Historic, archived document

Do not assume content reflects current scientific knowledge, policies, or practices.

D. W. Shoemaker
JAN 30 1925

Panama Schwaben Mrs. Pendleton Baron J. Hulot War Europa Mrs. Francis King

Vaughan's Famous Rainbow Gladioli

Grown on our own Illinois and Michigan Farms

A SEEDSMAN'S ideal of service is to supply his customers with seeds or bulbs of the highest quality, grown on his own land, where every stage of production and distribution is under his direct control. Such goods he may offer with supreme confidence that their use will result in satisfaction.

This confidence is ours in the case of Gladioli. America leads in the development and production of this wonderful flower, and we are among the largest American Gladiolus growers. On our Michigan and Illinois farms, conditions peculiarly favorable to the development of gladiolus bulbs of the largest size and greatest vitality exist. Combined with favorable conditions, is a growing technique developed through years of experience.

On pages 76 to 79 will be found the most complete collection of meritorious collections listed in this country, and on the Back Cover are illustrated some of our most recent introductions.

Our Famous "Rainbow" Mixture

This name has been chosen by us for our highest quality blendings of the many named varieties which we grow including French novelties with other choice varieties of which we have only in moderate quantities. This is the best mixture which our collection permits, and we believe unexcelled by any obtainable elsewhere. All the varieties illustrated above are included in it. Each lot whether in dozens, 50s or 100s of all Vaughan's Mixtures is put up separately to insure correct proportions of kind and colors.

Price, doz., $1.00, postpaid; by express, not prepaid, 50 for $3.00; 100 for $5.50; 250 for $12.50; 500 for $23.00.

Homewood Mixture

Our Wonderful Special Value Collection

These bulbs are third size about **one inch** in diameter, all bloomers, selected from some of the choice kinds we grow in large quantities on our farms, They will often give as large a spike as a fully matured bulb, but as they are small do not bloom so early in the season as either first size or medium bulbs. Price. prepaid, 50 bulbs, for $1.00, by exp., not prepaid, 250 for $4.00; 500 for $7.00; 1,000 for $13.00.

Vaughan's "Standard" Mixed

We have thrown away all the common and cheap leftovers which our trial grounds have proved to exist in old mixtures. We do not send out any mixtures that will not make a brilliant showing in the gardens of our customers. This one, "STANDARD" MIXED, will be found satisfactory everywhere, except where special named kinds are wanted. They are useful for mixed beds, borders and masses and offered at very moderate prices for that purpose. These are first size bulbs; where wanted by mail add for postage at zone rates, 100 bulbs packed, 6 lbs.

Price, doz., 45c, postpaid; by express, not prepaid, 50 for $1.50; 100 for $2.75; 250 for $6.50; 500 for $12.00; per 1,000, $23.00.

Vaughan's "Early Hybrids" Mixture

During the past seasons we have had numerous calls for a mixture made up of early blooming varieties, so offer this season VAUGHAN'S "EARLY HYBRIDS" MIXTURE, which contains a wide range of colors of leading early-blooming varieties of both named and seedlings.

Price, doz., 75c; 100, $4.00; 250 for $9.50.

1876

JOHN CHARLES VAUGHAN, who founded Vaughan's Seed Store in 1876, died on April 12, 1924. He was born at Springboro, Pa., April 24, 1851. He was educated in the public schools of Chicago, and Hillsdale College, Michigan. His first knowledge of the business of florist, nurseryman and seedsman was obtained in taking orders for nursery stock during his school vacations.

Mr. Vaughan opened his first store in the Ashland Block, Chicago. In 1879 he moved to 45 LaSalle Street, where in connection with it he conducted the first cut flower commission market in Chicago. In 1886 he moved to State Street where the Roosevelt theatre now stands; in 1901, incorporated as Vaughan's Seed Store, to the Cyrus McCormick Building at 31-33 W. Randolph Street, where it remained for 19 years, until the erection of the Apollo theatre on that site. In 1920 the retail store was moved to 10-12 W. Randolph Street, where it now occupies the new building, the erection of which was Mr. Vaughan's last business care.

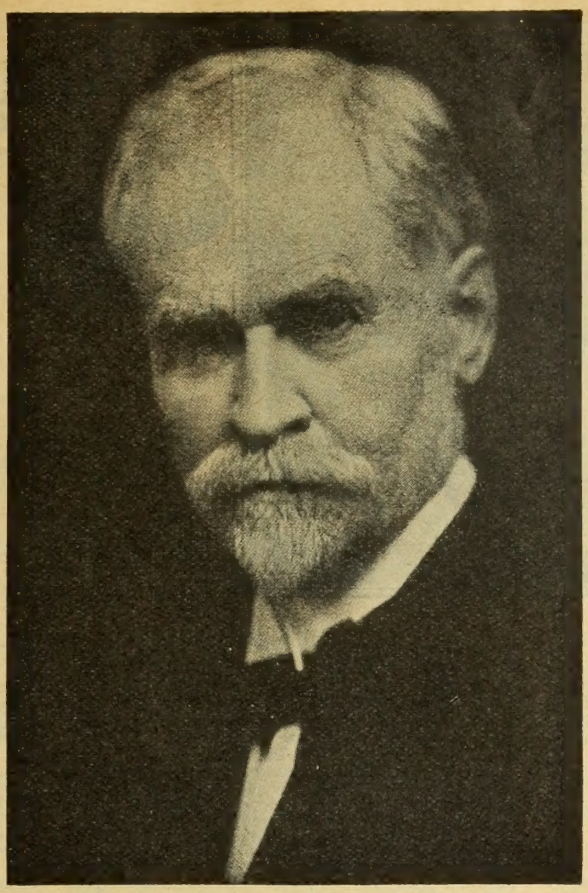

JOHN CHARLES VAUGHAN
Born April 24, 1851. Died April 12, 1924

During these busy years Mr. Vaughan's life was devoted as much to the welfare of horticulture, and its growth in public esteem, as to his own business; and he was internationally recognized as a leader in all its branches. It is impossible to enumerate the activities he led which influenced importantly the growth of American horticultural interests or to enumerate the offices and honors bestowed upon him by organizations in this field. The countless letters, telegrams and cables of condolence and appreciation received at Mr. Vaughan's death are testimony of his high place in the world's horticultural field and in the hearts of his confreres. Until the last day of his life his interest and activity were maintained with undiminished vigor.

The Future of the Business

Vaughan's Seed Store enters upon the new era of its existence, with a new retail store building in the heart of the Chicago loop district, 10-12 W. Randolph Street, offices and warehouse at 130 N. Jefferson Street, a Nursery and Greenhouse department at Western Springs, Illinois, a Branch in New York, at 41-43 Barclay Street, Gladiolus farms at Ovid, Michigan, and Anna, Illinois, and minor Warehouses, Farms, Trial Grounds, etc., at various points.

1925

Personnel of the Organization

At the head of the business is Leonard Holden Vaughan, son of the founder, who for many years has had direct supervision of the Vegetable Seed and Greenhouse department, and the Gladiolus and Seed Farms. He was graduated from Cornell University, department of horticulture, during the period of Prof. Liberty H. Bailey's active teaching. To a thorough grounding in the scientific side of seed and bulb growing and marketing, he has added twenty years of active participation in the business.

Carl Cropp, treasurer of the company is known internationally as a specialist in annual and perennial flower seed. His training was European and he has been active in this business for forty years. He continues in charge of the flower seed department and of the nursery which he has directed for many years.

Under these directing heads, the organization includes the following, who perform duties in which they were trained during the life of Mr. J. C. Vaughan; Edward H. Goldenstein, Manager of Bulb Department; Albert Erickson, Superintendent of Greenhouses; R. Becker, Manager of Nurseries; Wm. G. Bruce, Manager of Warehouse; E. A. Boylan, Manager of New York Branch; Elizabeth A. Hesket, Credit-Manager; James H. Burdett, Advertising Manager; Harry C. Oven, Manager of the seed and bulb farms in Michigan; Scott Redfern, Manager of the Chicago retail store.

Cover Collection of Vaughan's Annual Chrysanthemums

The varieties illustrated on our front cover as indicated by the adjoining key, are W. E. Gladstone, Eastern Star, Chameleon, The Sultan, Northern Star and Burridgeanum (Lord Beaconsfield).

Seeds of any one of these, per pkt., 10c.

One pkt. of each (6 pkts.), 50c.

Vaughan's Special Mixture of Annual Single Chrysanthemums (No. 1655), including the above and others, pkt., 15c; 2 pkts., 25c.

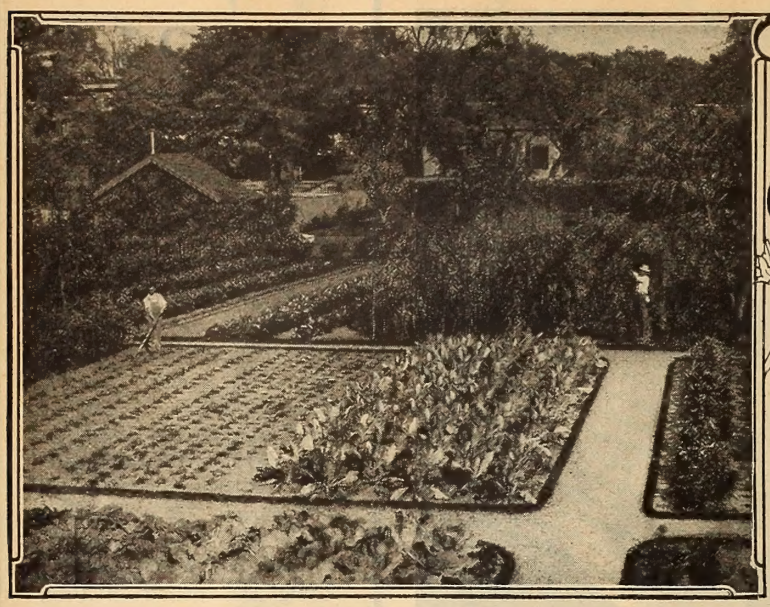

Vaughan's Table

SCIENTIFIC proof of the health value of fresh vegetables in the diet, has caused many Americans to make the pleasing discovery that our back-yard gardens can produce the most palatable as well as the most wholesome of foods.

Along with increased consumption of vegetables, there has grown a new appreciation of table quality, and the realization that the finest can be had only by growing one's own. For the home garden, varieties may be chosen for flavor and tenderness only, without regard to shipping qualities, and served without the delay which spells deterioration.

We list on these pages the varieties which, in our opinion, are the finest produced by man in the 3,000 years or longer of cultivated gardens. These pages of quality vegetables displace our usual offer of novelties, because we are convinced

Asparagus

WASHINGTON RUSTPROOF asparagus is of the finest quality, as well as disease resistant. In rich soil, deeply planted, it will produce stalks as large and luscious as any. For green stalks, cut it above the ground; for white stalks, below the ground. It can be grown from seed, pkt. 10c; oz., 30c; or from roots, 1 year, 35c per doz., $2.75 per 100, postpaid; 2 year, 60c per doz., $4.50 per 100, postpaid.

Beans

BUSH beans are the finest; green or wax as one pleases, the flavor is the same. Round pod beans are more brittle; flat pods yield better. Begin to pick them when half grown. While they grow a second crop when clean-picked, it is better to sow for a succession. We recommend: Wax, Round Pod Kidney, pkt. 10c; lb., 35c; 2 lbs., 70c. New Kidney Wax (flat pod) pkt., 10c; lb., 50c; 2 lbs., 90c. Green, Stringless Green Pod (round pod) pkt. 10c; lb., 40c; 2 lbs., 75c. Bountiful (flat pod) pkt., 10c; lb., 45c; 2 lbs., 80c.

Lima Beans

CARPINTERIA pole limas are the finest of all, if one gives them plenty of room, in rich soil, with 7-foot poles to climb. Plant all limas eye-down. Pkt., 10c; lb., 45c. Fordhook Bush lima is earlier, and produces large, delicious beans, when grown with 18 inches between the plants and the soil well enriched. Pkt., 15c; lb., 55c. Henderson's Bush lima gives small beans of the highest quality, and thrives in soil in which others will not. Pkt., 10c; lb., 40c.

Beets

OUR special strain of Crosby's Egyptian is the earliest, and finest for the home garden. Sow thickly, and when beets begin to form, thin out, using the surplus plants, with tops, for greens. This is a dish to anticipate. Pkt., 10c; oz., 20c. Sow Detroit Dark Red for the main and late crop. Selected stock. Pkt., 10c; oz., 20c.

Brussels Sprouts

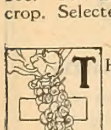

THESE excellent vegetables, which are expensive to buy and so delicious, are easily grown for a fall crop. Sow in June, and cultivate like cabbage or cauliflower. Improved Danish is a fine variety. Pkt., 10c; oz., 25c.

Chinese Cabbage (PeTsai)

ONE of the finest salad vegetables we know, is this tall, slender, tight-heading, perfectly bleached head of crisp, tender, delicately flavored leaves. For the home garden it is a fall crop, sown in June or July and at its best after early frosts. Uncooked, it is preferable to lettuce; cooked, it is delicious. The flavor uncooked suggests celery, and when cooked, a very mild cabbage. Our strain is exclusive, the product of generations of breeding by a single Chinese family. We have never seen its equal. Pkt., 10c; ½ oz., 30c; oz., 50c.

Cabbage

OUR Early All head matures in 90 days from sowing. It provides toothsome coldslaw, and when picked fresh and boiled 10 minutes in an open vessel, will make you say you did not know cabbage before. Pkt., 10c; oz., 25c. Our reselected Copenhagen Market is larger and but little later than Early Jersey, and is a good home garden main crop. Pkt., 15c; ½ oz., 60c. Savoy cabbage should be in every home garden. Its crinkly leaves are more tender, its flavor more delicate. Chopped meat baked in a head of Savoy makes a dish most tempting. Improved American is recommended. Pkt., 10c; oz., 25c. For those who grow cabbage for winter keeping, Danish ballhead tall, sown in June, is recommended. Select stock, pkt., 10c; ½ oz., 15c; oz., 25c. For a red cabbage Danish Red Stonehead is good. Pkt., 10c; ½ oz., 20c; oz., 35c.

Carrots

NANTES Half-Long Scarlet is unrivaled for sweetness; and if you do not know how sweet and toothsome half-grown carrots, fresh from your own garden, are, then life holds a novelty worth while for you. Pkt., 10c; oz., 15c. If one wishes a larger carrot sow also Early Chantenay, which may be allowed to reach full size for winter storage. Pkt., 10c; oz., 15c.

Cauliflower

IF you have difficulty maturing cauliflower in the spring, grow it as a fall crop. It withstands frost, and in the shorter days, cooler nights, and more plentiful moisture, it finds its ideal weather and reaches finest quality. Sow in June. New Snowball is recommended, for spring or fall crop. Pkt., 25c; ¼ oz., 75c.

Celery

CELERY is easily grown; and a small patch will produce a great deal. No crop will save you more money, if you use much celery. Golden Plume is a new variety, a selection from Golden Self Blanching; with shorter stalk, a larger heart and the highest table quality. Pkt., 20c. Emperor is excellent in quality, dwarf, and a good winter keeper. Pkt., 10c.

Celeriac

ROOTED celery, this vegetable supplies the tasty celery flavor to all cooked dishes much better than does celery itself. It keeps well in winter, and will be found a worthy addition to the vegetarian larder. Delicatesse deserves its name. Pkt., 15c; ½ oz., 30c.

Chicory, Witloof, or French Endive

GROWN through the summer from spring sown seed, this plant makes roots which are lifted in the fall and stored outside where they freeze. Then taken into a cellar, in the dark, planted in sand, they produce tender, white sprouts, which are delicious for salad. Pkt., 10c; oz., 25c.

Corn

SWEET corn such as home gardeners grow is unknown to others, for sugar content begins to turn to starch as soon as an ear is picked and 40% is lost in 18 hours. Vaughan's Michigan grown Golden Bantam is without equal, and those who want this American delicacy at its best will sow it every two weeks from May 1 (in Chicago's latitude) until July 1. Pkt., 10c; lb., 45c; 2 lbs., 80c.

Mammoth White Cory is earlier than Golden Bantam, and very fine. Pkt., 10c; lb., 40c; 2 lbs., 70c. Country Gentleman is a very sweet white corn, a late main crop. Pkt., 10c; lb., 50c; 2 lbs., 95c. Of the Evergreen type, we recommend Early Evergreen, a very fine-grained variety, 8 to 10 days earlier than Stowell's Evergreen. Pkt., 10c; lb., 50c; 2 lbs., 90c.

Cucumbers

THE ideal table cucumber is long and slender, reaching a good size when half-mature and most toothsome. It is more appetizing if of a cool, blue-green, without warts, and if the seed cavity is small, and the seeds few. The Vaughan cucumber meets all these specifications, and amateurs have excellent success with it. Pkt., 10c; oz., 40c.

Egg Plant

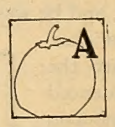

A BEAUTIFUL vegetable, and a delicious one. Start the seed indoors or in a frame, and do not set out the plants until all danger of a chill is over. Do not allow them to suffer a check in growth. New York is the finest. Pkt., 10c; oz., 55c.

Endive

THE very frosts which kill lettuce, take the bitterness out of the creamy bleached heads of endive, which then becomes a sweet and flavorous green salad. With Chinese cabbage, endive makes the fall green salad crop the finest of the year. Sow in June or July and transplant. The heads are bleached by tieing up shortly before using. Green Curled Summer is excellent. Pkt., 10c; oz., 20c.

Kohlrabi

THE turnip flavor is sublimated in the kohlrabi, which is also easier for the home gardener to grow well. It is a relative of the cabbage and needs the same treatment as to sprays. Early White Vienna is excellent. Pkt., 10c; oz., 25c.

Leek

IN soups and stews the flavor of leek is unique, much finer than onion; and the well furnished home garden is never without this delicacy. Large Musselburg is of finest quality. Pkt., 10c; oz., 25c.

Marrow

THIS British favorite will be welcomed by Americans if they learn how to slice and fry it when half grown, or to bake it at this stage of growth. It grows to huge size very quickly, and is a novelty for your table. Pkt., 10c; oz., 20c.

Quality Vegetables

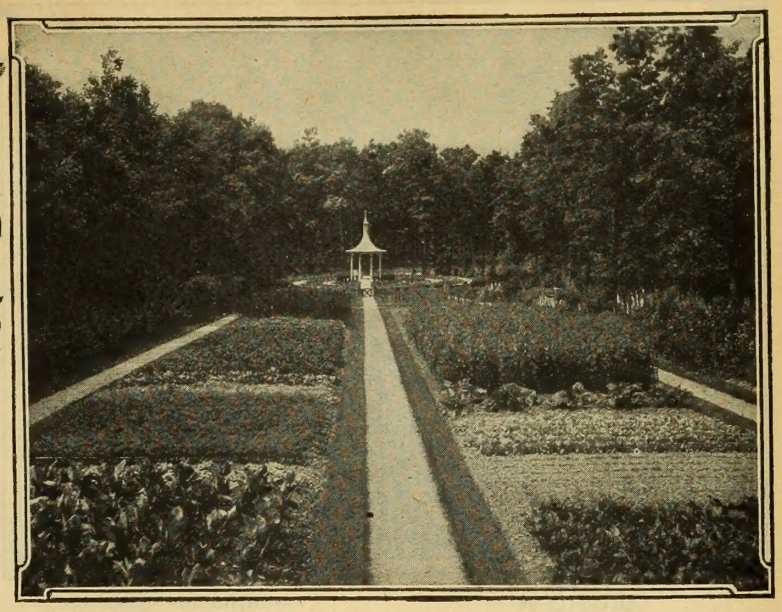

the standard of the discriminating gardener has come to be, not the newest, but the best.

We mention here only a few of the varieties we carry, and which, new and old, are listed, pictured and described accurately in the succeeding pages of our catalog. If you already know of a good variety, you will find it there; if you have a special taste for particular type or flavor, our complete list will provide it. But if what you want is a definite suggestion of varieties on whose quality you can rely, we believe you will find it below.

Lettuce, Leaf

LEAF Lettuce is the first and surest crop. Sow it as early as you can work the ground. Thin out and feed and water well. Prizehead is very sweet and tender. Pkt., 10c; oz., 30c. Black Vaughan's Select Grand Rapids is of excellent quality. Pkt., 10c; oz., 15c.

Head. Always start head lettuce in a hot-bed, cold frame or in the house. Always transplant it early, and in the richest soil you have. Keep it growing, watering when necessary, feeding nitrate of soda weekly. You can grow it if you meet these requirements. For a fall crop, sow early in July. New York is the largest, but needs an early start and cool season. It is the kind you buy in winter, California grown, and known as a crisp head. Pkt., 10c; oz., 35c. A butter-head is preferred by many, as being of better flavor. All seasons is excellent and the best heat resister. Pkt., 10c; oz., 15c. Big Boston is the earliest. Pkt., 10c; oz., 30c.

Cos (Romaine). This is the quality lettuce for home gardeners; and as romaine salad is served in the best hotels in preference to head lettuce. It is easier to succeed with than head lettuce. Express cos is earliest. Pkt., 10c; oz., 25c. Trianon cos is later, and self-closing. Pkt., 10c; oz., 25c.

Melons

IN melons, especially, many of the very choicest quality sorts are poor shippers and must be grown at home. A careful record for a number of years in our trials where we have tested hundreds of varieties of melons shows that the following averaged highest from the standpoint of quality grown under Michigan (North Central States) conditions.

Emerald Gem. There is no sweeter Melon than this old favorite. We have a special strain. Pkt., 10c.

Hoodoo (Hearts of Gold). Won first place among the earlies. It is golden flesh and solid. Pkt., 10c.

Oka (New), is a variety from Canada, of Hackensack shape—a cross between Montreal Market and Banana—pink, flesh and small eed cavity. It was originated by Rev. Father Athanase of the Trappist Monastery at LaTrappe, Quebec. Pkt., 25c.

Milwaukee Market is the finest flavored large melon; orange flesh. Pkt., 10c.

Bender's Surprise is somewhat similar to Milwaukee Market with a heavier netting. Pkt., 10c.

Early Knight. The other five being all yellow-fleshed melons, we add a green, Early Knight, which has given us a more uniform quality than Rocky Fords. Pkt., 10c. We offer the collection, one each of the six, for 65c.

Pumpkins

FOR pies, our Sugar Pie is recommended; small, fine grained, small seed cavity, very sweet flavor. Pkt., 10c; oz., 15c. For size, Mammoth Prize, surprisingly sweet and fine grained for so large a fruit. Give it room. Pkt., 10c; oz., 25c.

Peppers

NEW Sweet Upright Salad is so mild in flavor it may be eaten raw; and will be found a delicious ingredient of green salads. Pkt., 10c; ½ oz., 40c. Magnum Dulce is the largest, excellent for stuffing, mild in flavor. Pkt., 10c; ½ oz., 40c. Ruby King is very large and sharp in flavor. Pkt., 10c; oz., 50c.

Onions

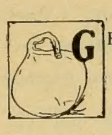

GREEN Bermuda onion plants, started in Texas, and lifted in April, will keep 30 days in good condition and, planted again in northern home gardens, will produce good-size Bermudas by September. They may be eaten earlier in the green onion or small bulb stage, and always have the mild, pleasant flavor of Bermudas. Plants, 25c per 100. Use onion sets for young onions or to grow on (white are preferred). Pt., 25c; qt., 40c.

Peas

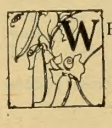

WRINKLED peas are the sweetest, and they are found in three types, the dwarf, which need no support; the brush type, which grow three feet tall and should have brush or wire to climb, and the tall, which grow 4 to 6 feet and should have a post to support them. There are many excellent varieties of all types, but none better than these: Little Marvel, Pkt., 10c; lb., 45c; 2 lbs., 85c. Dwarf Defiance, Pkt., 10c; lb., 40c; 2 lbs., 70c. Semi-tall-Gradus, reselected stock, Pkt., 10c; lb., 45c; 2 lbs., 85c. Thomas Laxton, Pkt., 10c; lb., 45c; 2 lbs., 85c. Tall-Improved Telephone, Pkt., 10c; lb., 40c; 2 lbs., 70c. Quite Content, the largest of peas, Pkt., 10c; lb., 45c; 2 lbs., 85c.

Parsley

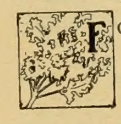

FOR garnishing, none is more beautiful than Vaughan's XXX, which is an ornament in the garden as well as on the table. Pkt., 10c; oz., 20c. For flavor, grow Hamburgh rooted parsley, which will give you a new idea of parsley flavor, if you do not know it, when used in soups and stews. Pkt., 10c; oz., 15c.

Parsnips

IS there any more delicious vegetable than the parsnip? If you say yes, then you must have eaten it before the frost ripened it. Do you know it will stand freezing, and can be left in the ground through the winter and dug during a thaw, or early in the spring, with quality undiminished? Sow our Hollow Crown. Pkt., 10c; oz., 15c.

Radishes

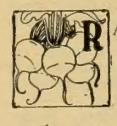

RADISHES put the kick in the menu. You must have them the season through. Start with Twenty day, which matures in 20 days, and must be eaten in a week before it turns pithy. Pkt., 10c; oz., 20c. Vaughan's Select Scarlet Globe, sown at the same time, will be ready when Twenty day is finished. Pkt., 10c; oz., 20c. Giant Butter is the largest of the turnip radishes, of excellent quality, and something to show your friends. It is slow to become pithy. Pkt., 10c; oz., 20c. For use during hot weather sow with the early sorts Icicle, a long white of the finest quality. Pkt., 10c; oz., 15c. or Olive Crystal, Pkt., 10c; oz., 20c. A planting of these each ten days from May 1 to June 1 will carry you through until time to sow Scarlet Globe, (Aug. 1), for September harvest. In June sow a winter radish, such as California Mammoth Winter, Pkt., 10c; oz., 20c. Lift the plants before the ground freezes and they will keep until Christmas.

Salsify (Oyster Plant)

THIS delicious vegetable is easily grown, and is one of the two (parsnips being the other) which can be left in the ground over winter and harvested during a thaw or in the spring. It keeps well in a root cellar if lifted after frosting. Its delicious oyster flavor is developed by the frost. Mammoth Sandwich Island is a fine variety. Pkt., 10c; oz., 30c.

Spinach

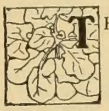

THE home gardener wants a spinach which will not run quickly to seed, so he does not have to eat his entire crop in a few days. Our introduction Antvorskov, called by some King of Denmark, is the best of all in this respect. Pkt., 10c; oz., 15c. Princess Juliana, a new variety, is better in quality, and rivals Antvorskov in length of harvest season. Pkt., 10c; oz., 15c. Giant Fillbasket is the earliest spinach. Pkt., 10c; oz., 15c. Swiss Chard is usually classed with spinach; it is excellent for greens, and for feeding chickens. Every home garden should grow it. Pkt., 10c; oz., 15c. New Zealand spinach is equally prolific but differes from chard in flavor. Pkt., 10c; oz., 15c.

Squash

WITHOUT exception, the finest of table squashes is Table Queen or Des Moines. Among squashes it is what Golden Bantam is in sweet corn. It is small, and one-half, baked and buttered, would not be surrendered for the sweetest of muskmelons. Pkt., 10c; oz., 25c. Of the Hubbard type, Kitchenette is the finest we know; it is the smallest Hubbard, averaging 5 lbs., but it is highest in quality. Pkt., 10c; oz., 25c.

Tomatoes

TOMATOES should be chosen in some cases according to locality but where there is no specially favored variety, we recommend our select Earliana for the first crop. Pkt., 10c; ½ oz., 20c. For the main crop, a medium size, smooth globe type will be found better on the whole than the Ponderosa type. For instance New Globe, Pkt., 10c; ½ oz., 25c; oz., 45c. Where size is wanted, sow Ponderosa, Pkt., 10c; ½ oz., 30c; oz., 50c. For a yellow flesh, Golden Ponderosa, Pkt., 10c; ½ oz., 30c; oz., 50c.

Turnips

FOR early turnips cool weather is wanted; sow as soon as the ground can be worked, and eat them quickly when large enough. A fall crop will be found to be excellent. Purple Top Milan is recommended, Pkt., 10c; oz., 15c. Rutabagas for autumn use will be found a more valuable crop than white turnips. They are best after the frost. Bangholm Danish is of excellent flavor. Pkt., 10c; oz., 15c.

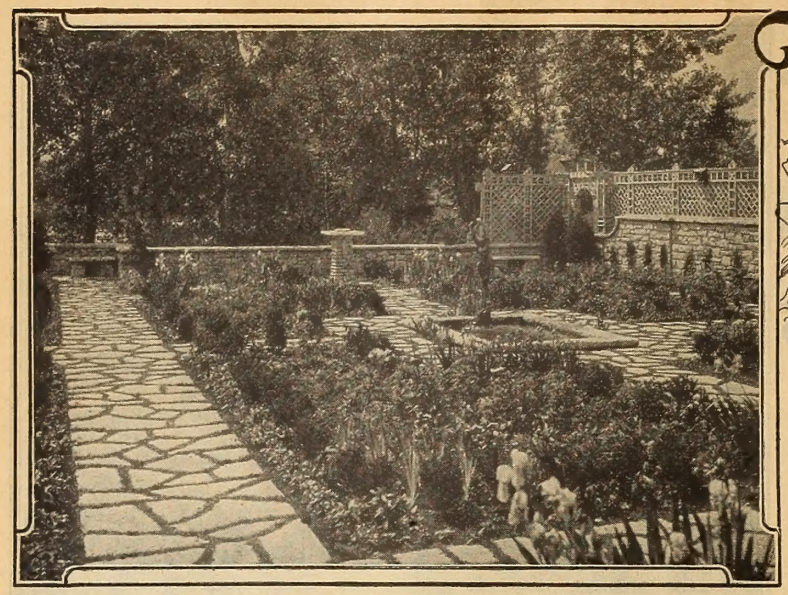

Vaughan's Flower

For a Complete List of Annual Flowers, See Pages 45 to 73. Perennials, Pages 81 to 92.

ABUTILON □ ÷

9000 **Hybridum Maximum, Giant Flowered Mixed.** It is a splendid house plant and may be grown outside as well during the summer. This variety has huge bell-shaped blossoms in many fine shades and will bloom in 6 months from seed. Pkt., 25c.

AGERATUM □

Tom Thumb. These are dwarf compact little plants, splendid for borders or edging, are better fixed than other ageratums and are completely covered with bloom the entire season.

9002 **Little White Star.** White. Pkt., 15c.

9003 **Little Blue Star.** Flower opens light blue with purple center and develops to a bright blue self. Pkt., 15c.

ALLWOODII □ +

9005 A new race of hardy plants belonging to the Dianthus family. It makes an ideal pot plant. The flowers are about 75 per cent double and appear in all colors except yellow. The single flowers are quite as handsome as the double and have the advantage of making larger clusters. It is exceptionally hardy, commencing to flower in early spring and continuing through summer and fall. Pkt. (25 seeds), 50c.

ALSTROEMERIA ①

9007 **Aurantiaca.** Belongs to the Amaryllis family, quite hardy, flowers orange color streaked with red. A well established plant will produce five to six flower stalks carrying ten to fifteen blooms. Pkt., 25c.

9008 **Pulchra,** known as St. Martin's Flower. Flowers purplish on outside, edges sulphur white, with fine yellow upper segments dotted with deep red spots. They require some protection during winter. Pkt., 25c.

AMARANTHUS □

9010 **Molten Fire.** One of the most brilliant annual foliage plants. Very early in its growth, the top leaves become a fiery crimson, the lower ones remaining maroon all summer. It bears a striking resemblance to the well-known greenhouse Christmas Poinsettia and will do well in any sunny exposed place. Pkt., 15c.

ANTIRRHINUM □

Maximum Giant Flowered. These produce individual flowers 2 to 2½ inches wide on strong sturdy stems, each blossom set closely on the stalk.

9011 **Cerberus.** Deep carmine-rose with yellow lip and white throat.

9012 **Copper King.** Velvety copper scarlet.

9013 **Defiance.** Brilliant scarlet.

9014 **Delicate Shades.** A mixture of soft pastel shades.

9015 **Fairy Queen.** Terra cotta.

9016 **Gotelind.** Pale orange with lemon spot on lip.

9017 **Golden Queen.** Bright deep golden-yellow with lilac-rose throat.

9018 **Maralda.** Copper-carmine with yellow eye.

9019 **Old Gold.** Deep golden yellow.

9020 **Purple King.** Rich purple.

9021 **Ruby.** Velvety ruby red.

9022 **The Rose.** Rose pink.

9023 **Wallflower Colors.** Brownish orange and copper red shades.

9024 **Snowflake.** Pure snow white, yellow tube.

9025 **Maximum or Giant, Flowered Mixed.** All the above and others.

Any of above, pkt., 15c; any 4 for 50c.

Antirrhinum—Continued.

9026 **Majus Grandiflorum Harmony.** Flowers deep rich pink, buff yellow lip. Pkt., 15c.

9027 **Majus Nanum Grandiflorum Gloria.** Rich deep rose. Pkt., 15c.

9029 **Majus Nanum Grandiflorum Peerless Pink.** Soft shell pink. Pkt., 15c.

9028 **Tom Thumb, Orange-Yellow.** New attractive color. Fine for edging, 7 inches. Pkt., 15c.

AQUILEGIA ①

9035 **Long Spurred Blue Shades.** Aquilegias are among the most beautiful of spring or early summer flowers. Unlike many perennials the best varieties are produced from seed. The long spurred varieties are the most popular. This sort has beautiful blue flowers with long stems. Pkt., 25c.

9036 **Long Spurred Rose and Scarlet Shades.** A very attractive selection and well worth trying. Pkt., 25c.

For Aquilegia, Mrs. Scott Elliott's strain, please consult the perennial pages.

ASTER

Early Beauty. Attains a height of 2 to 3 feet of branching habit. Flowers large, borne on long, stout stems. Planted with Crego and Giant Branching will bloom at same time.

9039 **White.** 9042 **Lavender.**
9040 **Carmine-rose.** 9043 **Purple.**
9041 **Rose.** 9044 **Mixed,** all colors.

Each of the above, pkt., 15c.

California Giants is a new family of asters produced by a California seed grower and specialist in asters. They combine the robust habit of growth and length of stem that characterizes the Beauty type and the Crego or Ostrich Feather type of flower. A true non-lateral type.

9045 **Peachblossom.** 9048 **Dark Rose.**
9046 **Dark Purple.** 9049 **Mixed.**
9047 **Light Blue.**

Each of the above, pkt., 15c.

Anemone Flowered Cushion. One of the most attractive varieties. The plants are sturdy and strong, throwing up long flower stalks, making wonderful cut flowers. Some of the flowers have twisted petals and some have quilled petals, all have a cushion center of tiny quills of a contrasting color which makes a flower look as if it was covered with snowflakes. The blue flowers are dotted with a paler blue and some in white and the rose in a lighter shade of pink or white. Their delicate beauty is hard to describe

9050 **Blue.** 9051 **Pink.**

Each of the above, pkt., 50c.

9052 **Moreton Pink,** of the Giant Branching type, the large flowers are well formed and freely produced on long stems; color a beautiful, clear pink with a salmon sheen. Pkt., 15c.

9053 **Ostrich Plume, Terra Cotta.** Flowers remarkably rich color, petals daintily curled and stems long and strong. A most unique color. Pkt., 15c.

9054 **Ostrich Plume Triumph of Paris.** Beautiful white flowers with curled and twisted petals, and yellow cushion center. Pkt., 15c.

BEGONIA □ +

9055 **Semperflorens, Flame of Love.** 1 ft. A new bedding Begonia with dense clusters of brilliant scarlet flowers. The blooms are immense size over 1 inch in diameter and have shining golden yellow stamens. The color of the flower remains the same from bud to blossom. Foliage bright green tinted brown. Pkt., 25c.

9056 **Semperflorens Salmon Queen.** This Begonia has large salmon flowers with dark leaves. Pkt., 25c.

CALENDULA □

9058 **The Ball.** Within the last few years the calendula or pot marigold has taken a new lease on life and is now not only being grown as a garden annual but also it is successfully forced under glass for cut flowers. One of our florist friends has made a selection out of the Orange King and given it his name and we were joint introducers with him. It has fine stems, immense double flower of a brilliant glisteny orange. A great favorite on the Chicago Cut Flower Market. Pkt., 25c.

CANNA

9059 **New Varieties, Mixed.** These seeds are selected from a choice collection of a French specialist who has given much time and attention to this plant. These seeds should produce first class varieties. Pkt., 25c.

CELOSIA □

9060 **Childsii Woolflower Deep Rose □.** This variety is exactly like the original Chinese Woolflower, only the color is a deep rose instead of scarlet. Many have grown the former in the last few years and have been pleased with the flowers which appear like bunches of wool on the end of the flower stalks, so we recommend this new color. Pkt., 15c.

9063 **Chrysanthemiflora.** Produces a compact round head of flower, in many attractive shades, the deep crimson and pastel shades being particularly attractive, the stems are round and straight and very strong. Pkt., 25c.

9064 **Parrot's Feather.** The plants are stocky in growth, the main stem and each branch being terminated by the most lovely plumes, as gracefully airy and fluffy as the finest ostrich plume. The colors are truly marvelous; most of them have a silvery appearance varying from the most lovely shades of silvery pink, silvery salmon to red, deep red, bright yellow and orange. Many of the plumes are terminated or crowned with cockscombs of varied and fantastic shapes, of texture like the finest velvet plush. Pkt., 25c.

CENTAUREA □

9066 **Imperialis Amaranth.** An entirely new and attractive shade of the Giant Sweet Sultan, of a rich plum color. Pkt., 10c.

CHINESE FORGET-ME-NOT

9067 **Cynoglossum Amabile.** A lovely plant 18 to 24 inches tall with flowers of a true Forget-me-not Blue. May be grown either outside or under glass. Makes wonderful cut flower material. It is a novelty which we especially recommend. Pkt., 25c.

We can offer plants (see perennial pages) if you wish immediate effect.

CHRYSANTHEMUM □

9068 **Japanese Mountain.** Quite a unique type, for which the name of Miniature Chrysanthemum has also been suggested. Sown in early spring the plants will, in the same year, produce a profusion of small, graceful flowers with tiny central disk, suggesting an Anthemis, but appearing in many different colors. Pkt., 25c.

For **Chrysanthemum Single Annual in variety** and **special mixture** see inside front cover for price, and outside front cover for illustration.

CINERARIA □ +

9069 **Hybrida Multiflora Nana.** A new race of Cineraria, producing dwarf plants with masses of small flowers, measuring about ¾-inch diameter, compact heads over small and dainty foliage. The flowers are all self-colored, embracing shades of light and dark pink, light and dark blue, red and violet. Pkt., 35c.

COLEUS □

9070 **Harlequin.** Foliage very large, laciniated and in the most beautiful colors, especially in rose and apricot shades. Pkt., 25c.

9071 **Pyrenean Giant.** A foliage plant with very large leaves with whitish ground dotted with red shades. Pkt., 25c.

COSMOS

9072 **Early Harbinger.** Mixed. This greatly improved type contains a greater number of shades than any other grown, such as soft shades of pink, peach, apple blossom, lavender and other intermediate shades, in addition to the more common colors is all select hand picked, and all giant flowered of the early flowering type. Seed grown in the New England States. Pkt., 25c.

Seed Novelties

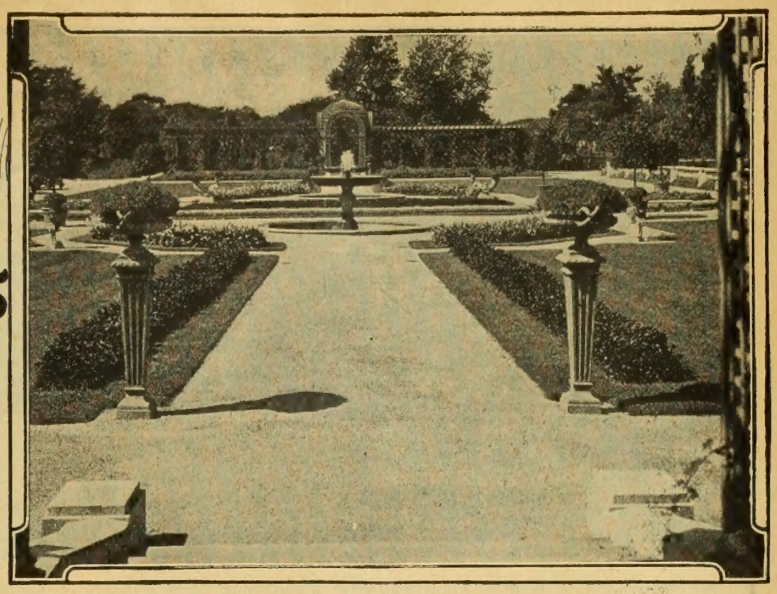

Our Flower Seed Novelties are the Best of New Varieties Developed the World Over.

DAHLIA □

9073 **Single Dwarf Giant Flowered Mixed Dahlias** are easily raised from seed and bloom the first year if planted early. The single varieties are very attractive, especially when the individual blooms are giant flowered. This variety is a dwarf sort and will make an addition to the garden for bedding purposes. A number of new and odd shades may be expected from a packet. Pkt., 25c.

9074 **Stella.** We have here a new and striking form of the Single Cactus type of Dahlia, suggesting the shape of a Star-fish, due to the peculiarly recurved shape of the ray petals, which are of a different color on the reverse side, the tints of the latter being generally marbled or watered. The flowers, of which the coloring is extremely varied, appear early and are borne on long stiff stalks. Pkt., 25c.

9075 **Selecta, Extra Double Giant Flowered.** A most beautiful mixture of the very best new double Dahlias, with flowers on stiff, erect stems. Pkt. (50 seeds), 50c.

DELPHINIUM

9076 **Vanderbilt Hybrids.** A Californian novelty of charming beauty. Immense flower stalks with great heads of bloom tapering to the tip. Nearly all flowers open at once and exhibit the greatest combination of colors known. Pkt., 35c.

9077 **Summer Cloud.** The flowers are pure white and come true from seed. A great addition to the perennial border and a plant you will prize and enjoy showing your friends. Last summer we had a vase of them in our office and it truly had the effect of summer clouds in June. Pkt., 50c.

DIANTHUS

9078 **Miss Gladys Cranfield.** The finest single pink introduced, immense well-formed flowers, richly colored, fragrant when established will produce hundreds of flowers which are invaluable for cutting as every bud will open in water. Color, rose pink with deep crimson center with fringed edges. Pkt., 25c.

9079 **Barbatus Turkey Red** (Sweet William). An attractive and striking new color of this popular hardy perennial. Pkt., 15c.

9080 **Dentosus Hybrids.** An exceedingly effective strain of alpine pinks of hybrid origin, neat tufted habit, producing their gaudy flowers in the greatest profusion throughout the summer and autumn months. Flowers are large and exceedingly varied, from snow-white to the deepest crimson, splashed, spotted and fringed in the most fantastic manner. Pkt., 25c.

DIGITALIS

9081 **Gloxiniaflora. The Shirley.** A magnificent strain of the highest beauty, the results of many years of careful re-selection by the Rev. W. Wilks in his famous garden at Shirley; growing 5 to 7 ft. high, the 4 ft. long inflorescences bearing enormous flowers ranging from pure white to the deepest rose, and wonderfully blotched and spotted dark maroon, crimson and chocolate. Pkt., 25c.

GAILLARDIA

9082 **Picta Aurora Borealis** □. A splendid new annual gaillardia with large flowers. Brown, red and yellow. Pkt., 15c.

9083 **Grandiflora Hybrida Maxima Stand-Holder** ①. A perennial of great beauty with exceedingly large flowers up to 5 inches in diameter, more or less yellow bordered, and with lighter or darker red wings around the center. The petals are broad but occasionally tubular with an inclination to doubleness. Blooms early and the stems are stiff and long. Pkt., 25c.

GEUM ①

9084 **Lady Stratheden.** It is a counterpart of the popular scarlet variety Mrs. J. Bradshaw, only the blooms are a rich golden yellow. A splendid new perennial. Pkt., 35c.

HELIOTROPE □

9085 **Madam Bruant.** Heliotropes grow readily from seed and flower all summer. This is a dwarf growing variety with violet blue flowers with white eyes. Very distinct, good for bedding. Pkt., 25c.

HOLLYHOCK

9086 **Alameda Pink.** A beautiful new strain of varying light pink shades of semi-double, crinkly type usually called "Allegheny." The foliage is deep green and thick and large and is quite distinct from other varieties of hollyhock. The blossoms are very large and attractive. Plant this against a grey wall or green hedge and bank some Blue Larkspurs or Blue Ageratum in front and you will have a charming combination.

9087 **Exquisite.** Flowers very large, beautifully fringed and curled petals, extremely double. Each white-margined petal is adorned by a large blotch suggesting the markings of the Pelargonium. Supplied in mixture only, containing following colors: Rose, light rose, carmine rose, violet and dark purple. Pkt., 25c.

IRIS ①

9088 **Large Flowering Hybrids.** To those interested in this charming flower and who are not impatient for results we would suggest they try a packet of this. This seed comes from the trial grounds and workshop of a French Specialist who has introduced many new and beautiful varieties and this seed should produce some attractive sorts. Iris seedlings usually bloom second year. Pkt., 50c.

LILIUM REGALE ①

9089 **(The Regal Lily.)** It is absolutely hardy, and is excellent for forcing. The flowers are white, slightly suffused with pink, with a beautiful shade of canary yellow at the centre, and extending part way up the trumpet. It is delightfully perfumed, reminding one of the jasmine, and lacking the heavy oppressive odor of most lilies. Blooms out of doors early in July, and seedling bulbs will flower the second year. Pkt. (35 seeds), 25c; 5 pkts. for $1.00.

LUPINUS

9090 **Polyphyllus Harkness' Regal Mixture.** A mixture of charming new colors, in which rose, buff, flesh and salmon shades predominate. Pkt. 25c.

9091 **Polyphyllus Downers. Hybrids.** Perpetual flowering new hybrids. A charming novelty for the perennial border. Pkt., 15c.

MARIGOLD □

9092 **Vaughan's Special Mixture of Tall French Varieties.** These are much more graceful than the tall African varieties, and therefore lend themselves for vase decoration more readily. The colors are of a wider range. Pkt., 10c.

9093 **Josephine.** A tall French single dark brown with an edging of old gold, and a glint of crimson, with petals of rich velvety texture, borne on long stems. Our introduction and it won many friends last year in our special catalog offer. Pkt., 10c.

MIGNONETTE □

9094 **Vaughan's Giant Rocket.** 1 ft. The largest and most robust variety. The flowers are wonderfully fragrant and produced in great abundance. Many plants carry 50 to 60 spikes of bloom, each 14 to 18 inches long. Pkt., 15c.

MYOSOTIS □

9095 **Indigo Blue Bouquet.** A compact upright grower of the Pillar type, completely smoothed with attractive flowers of dark blue. Pkt., 25c.

9096 **Pink Bouquet.** A companion to the above, only the flowers are a charming pink shade, splendid for pots or cut flower purposes. Pkt. 25c.

PANSY □

9097 **Boulogne Giant Mixture.** The flowers are of the largest size, great substance, fine form and are borne on particularly strong stems. They are mostly 3 and 5 blotched, delicately veined, rich colors. Pkt. (125 seeds), 25c.

PETUNIA □

Large Flowering

9098 **Dwarf California Giants.** The habit of the plant is very dwarf, flowers very large and of the finest substance, very fine range of color. Pkt., 50c.

9099 **Copper Rose.** Enormous flowers of wonderful color with a deep white throat, deeply veined—a shade that attracts and holds your attention. The substance of the petals is firm with a velvety surface. Free flowering, but shy seeder. Pkt., 50c.

10000 **Pink Glory.** The color is pure flame rose pink without a trace of purple. The flowers measure 3 to 4 inches in diameter and are slightly ruffled. The plants grow compact to a height of 12 to 15 inches and are continually covered with flowers. Excellent for bedding. Pkt., 50c.

10001 **Romany Lass.** One of the finest introductions of recent years. The flowers are of the large Fluffy Ruffle type. The color is a clear bright velvety blood red with purple throat, striped in black. Pkt., 50c.

Small Flowering

10002 **Blue Bird, Nana Erecta Violacea.** A fine companion to Rosy Morn, same habit and freedom of bloom. Color steel blue, splendid for borders, pots or window boxes. The best small-flowered blue, compact Petunia to date. Pkt., 25c.

10003 **Rose of Heaven.** Color rich brilliant rose, with inconspicuous white throat, darker than Rosy Morn, a compact grower, very free blooming; the flowers cover the foliage. Pkt., 25c.

POPPY □

10004 **American Legion.** This new single Shirley poppy is a dazzling orange-scarlet of enormous size, borne on long, stout stems. The plants are of very erect robust growth and the flowers are wonderful keepers when cut in bud. A bunch was a beautiful sight for several days when put in water after a four-day trip from California in an ordinary box without the benefit of refrigeration. Pkt., 15c; oz., 80c.

10005 **Sunbeams.** This is the result of a cross between the Shirley and Nudicaule types. The flowers are charming shades of orange, salmon, maize and other tints. The blooms keep well in water which makes it a fine cut flower for baskets or vases. Pkt., 35c.

10006 **Nudicaule New Art Shades** ①. A charming collection of colors in the Iceland Poppy family, including apricot, burnt orange and lovely pink shades. Pkt., 25c.

10007 **Gibson's New Giant Orange.** This is a selection from the Nudicaule or Iceland Poppies and comes especially recommended to us. We are sure you will like this variety. Pkt., 15c.

SALPIGLOSSIS □

10008 **Velvety Red.** A new, rich color in this family of charming hardy annuals. Pkt., 15c.

SWEET PEAS

For Defiance, Edna May Improved, Giant Attraction, George Shawyer, Hawlmark Salmon Pink, Majestic Cream, see General List of Spencer Varieties on page 70.

THUNBERGIA □

10010 **Gibsoni.** The flowers are twice the size of the older varieties. The color is a brilliant, glowing orange, the leaves are glistening green, ivy shaped. Grows out of doors in a shaded position in the summer but really does better under glass as a greenhouse climber. Pkt. (10 seeds), 25c.

ZINNIA

Dahlia Flowered, Colossal, California Giants, Picotee and other new varieties please see page 73, in **General Flower Seed List.**

LAWN-MAKING is the most widespread form of gardening. A good lawn is desired as the first step toward adornment of the home grounds, even though improvement goes no further. American climatic conditions are not the most favorable for grass seed germination and success requires the observance of certain fundamentals. Without them a good part of the seed is likely to be wasted, and lack of success is often attributed to the seed, whereas it was due to conditions which made germination impossible.

Pure seed of high germination is the first essential and this we provide. Our lawn mixtures are cleaned and re-cleaned. Then our seeds are tested for germination to insure that they have in them the power to grow. Our blends for various purposes are composed of several grasses, each of which has a purpose; some to make a quick show, some to make a quick turf the first summer, a little clover to help enrich the soil and fill in bare spots and always Kentucky Blue Grass of the finest quality to take hold in its own way, to spread and finally to dominate in the permanent turf. Recent scientific investigation has confirmed what our experience of 40 years had taught us were the best grasses for American lawns, and the best methods of sowing them.

Pure seed such as we sell goes twice as far as the adulterated mixtures generally obtainable at bargain prices; and our seed should be mixed with sand when sown to help scatter it, and every purchaser should carefully observe the following points to insure that the seed has a fair chance:

Loosen the soil in which a new lawn is to be made to a depth of at least five inches, and lighten it with humus or several inches of sand, compost, manure or wood ashes if it is heavy and inclined to bake. Apply fertilizer liberally, either sheep manure, bone meal or a commercial fertilizer.

Sow in the early spring when cool weather and ample rainfall will insure complete germination and a good start for the seedlings before hot dry weather comes. If seeding must be delayed, special precautions must be taken to prevent the ground drying out. Early fall is a very desirable time to plant.

See that the seed is well covered. Rake it into a new seed bed and roll so that the soil is firmed over the seed. Where seed is sown on an old lawn always cover it with a top dressing of sand or soil and fertilizer. Seed thrown on the top of hard ground has no chance to grow and will merely wash off.

QUANTITY TO USE—On new lawns, use 1 lb. for 300 square feet; 5 lbs. for 1,500 square feet; 10 lbs. for 3,000 square feet; 15 lbs. for 4,250 square feet; 25 lbs. for one-fourth acre; 100 lbs. for one acre. To replenish lawns where turf is thin use half quantity.

Vaughan's Chicago Parks Lawn Seed—The Standard Lawn Mixture

This mixture is composed of heavy, recleaned seed, blended according to the formula proved in our 49 years' experience to be the best for permanent lawns under American conditions. Recent scientific experiments by the department of agriculture confirmed what experience had taught us as to our formula. Kentucky blue grass and red top form the bulk of this mixture, to which are added white clover in the correct proportion and other grasses to thicken the turf, and assist in establishing the permanent stand of blue grass upon which good lawns depend. Our mixture produces a lawn that will endure without the aid of cheap, "quick show" grasses, which are of temporary value. **½ lb., 25c (by mail 30c); lb., 50c (by mail 55c); 5 lbs., $2.40; 10 lbs., $4.75; 15 lbs., $7.00; 20 lbs., $9.25; 25 lbs., $11.50; 50 lbs., $22.75; 100 lbs., $45.00.**

Vaughan's "Columbian"

For Shady Lawns or Sandy Soil

On sandy soil in shade, conditions are met with when making a lawn which require the use of a special grass seed mixture. Vaughan's "Columbian" is the correct mixture for such locations.

Price, lb., 50c (by mail, 55c); 5 lbs., $2.40; 10 lbs., $4.75; 15 lbs., $7.00; 20 lbs., $9.25; 25 lbs., $11.50; 50 lbs., $22.75; 100 lbs., $45.00.

Write for special prices on large quantities.

Vaughan's Dense Shade Mixture

Composed of grasses most suited for growing in heavily shaded situations. **Price, per lb., 75c; 5 lbs., $3.60; per bu. of 20 lbs., $14.00.**

Vaughan's Lawn-Restoring Grass Mixture

Takes hold and grows quickly on worn-out or burned spots. Sow in Fall, also before every Summer rain, on thin places.

Price, per quart, 55c; per bushel of 24 lbs., $12.00.

Vaughan's "Quick Show" Grass Mixture

Has not the permanency of color of our "Chicago Parks," but makes a respectable showing the first season. Sow 100 lbs. to acre.

Price, per lb., 25c (by mail, 30c); 5 lbs., $1.20; 100 lbs., $20.00.

Red Top Grass

Fancy re-cleaned. Solid seed, 32 lbs. to bushel.

Price, 1 lb., 30c (by mail, 35c); 10 lbs., $2.45; 100 lbs., $20.50. Common Unhulled—Bushel, 14 lbs. **1 lb., 20c (by mail, 25c); 10 lbs., $1.65; 100 lbs., $13.00.**

Kentucky Blue Grass

We offer in two grades—**Extra Fancy Seed**, sun-dried, twice re-cleaned. Of very high germination.

1 lb., 65c (by mail, 70c); 5 lbs., $2.80; 10 lbs., $5.40; 100 lbs., $50.00.

Fancy Seed—Actual weight 21 lbs. per bushel. **1 lb., 50c (by mail, 55c); 5 lbs., $2.35; 10 lbs., $4.35; 100 lbs., $39.50.**

White Clover

Extra fancy sedd. **1 lb., $1.00; 5 lbt., $4.50; 10 lbs., $8.00.** Add 5 cents per pound for postage if wanted by mail.

Vaughan's Tennis Court Mixture

Undoubtedly the best there is, not only for Tennis Courts, but for Cricket Grounds, Bowling Greens, made up of deep rooting hard wearing grasses. Sow 50 to 60 lbs. per acre for new greens; 15 to 20 lbs. to improve existing turf.

Price, 1 lb., 50c; 5 lbs., $2.25; 50 lbs., $20.50; 100 lbs., $40.00.

Vaughan's Special Grass Mixture

This contains a large proportion of the finer, and more expensive grasses, like the Bent Grasses, Red Fescue, Kentucky Blue, etc., in extra heavy samples, making weight 20 lbs. per bushel. Produces turf of closest, finest texture. Sow 100 lbs. to acre.

Price, per quart, 65c; bushel of 20 lbs., $12.00.

Fairway Mixture

For fairways we recommend a simple but very well-proportioned mixture of Kentucky Blue Grass and Red Top which gives excellent results and if properly cared for improves with age.

Price, 1 lb., 45c; 5 lbs., $2.00; 50 lbs., $15.50; 100 lbs., $30.00. Sow 100 to 150 lbs. to the acre. **Special prices quoted on large quantities.**

Creeping Bent Stolons

We are now able to supply this splendid golf grass for private use. It produces a fine lawn in one season but must have extra care, several top dressings a year and frequent mowing. But for those willing and able to provide the needed care it will repay as no other grass known. For $30.00 we will send you enough runners and roots of the grass to plant 1,000 square feet. Smaller quantities cannot be supplied. If larger quantities are desired ask for a special quotation. We furnish complete directions and deliver to you in the best growing condition. A letter giving further information about Creeping Bent Stolons will be sent upon request. It is best to plant stolons in May and June for spring planting, and from the middle of August to the end of September for fall planting.

Putting Green Grasses

There has been a gradual drawing away from the old idea of mixtures for putting greens. Years of study on the peculiar nature of the turf required for greens has shown it advantageous to use the grasses unmixed for this particular type of turf. We suggest the following: Chewing's Fescue, Red Fescue, European mixed Bent and Rhode Island Bent. The latter two can be mixed with Red Top because they are of the same species. This reduces the cost which is so very high on bents due to the very limited quantities obtainable. For prices of special grasses see pages 100 and 101.

Lawn Seed orders of $2.00 or more prepaid to within 300 miles of Chicago or New York.

Vaughan's Asparagus Seeds, Roots

ASPARAGUS from the home garden is one of the most delicious and earliest of crops. It may be grown in any deep, rich soil, either from seed or roots.

SEED PLANTING—Asparagus may be raised from seed and a crop obtained in three years. In early Spring sow the seed, after soaking it twenty-four hours in warm water, in drills about one foot apart and one inch deep. The following Spring, select the best of the roots and place in the permanent bed.

ROOT PLANTING—A year may be saved by buying the plants (one year old are greatly to be preferred) and setting them at least two feet apart in the row, and the rows not closer than four feet; see that the roots are well and evenly spread out in planting and that they are not exposed to the air longer than is absolutely necessary, as they deteriorate rapidly.

Washington Rustproof. We are pleased to be able to offer seed of this American strain of Giant Asparagus. It is the first result of a plant-breeding campaign started by the United States Department of Agriculture to produce a rust-resistant asparagus. Rust-resistant and vigorous plants selected from thousands have been crossed with a single male plant "Washington" and most careful re-selection practiced. Grown in Michigan on our own farms from seed sent us by the U. S. Dept. of Agriculture.

Pkt., 10c; oz., 30c; ¼ lb., 85c; lb., $3.00.

ROOTS—1-year-old, 35c doz., $2.75 per 100, postpaid; $2.50 per 100, not prepaid. 2-year-old, 60c per doz., $4.50 per 100, postpaid; $4.00 per 100, not prepaid.

We offer limited quantity only of the Mary and Martha Washington strain where selected female plants were used.

MARTHA WASHINGTON STOCK—Very rust-resistant. Pkt., 15c; oz., 50c; ¼ lb., $1.50; lb., $5.50.

MARY WASHINGTON STOCK—Extra large and strong grown. Pkt., 20c; oz., 65c; ¼ lb., $2.00; lb., $7.50.

Early Giant Argenteuil. Famous Parisian Asparagus. Grows to large size, vigorous and fairly free from rust, superb flavor. Our seed is from one of the largest plantations near Paris. Pkt., 10c; oz., 15c; ¼ lb., 35c; lb., $1.00.

Asparagus Roots.

	1-Year Old			2-Years Old		
	Doz.	100	1000	Doz.	100	1000
Bonvallet's Giant	....	$1.65	$12.00	$0.50	$2.50	$17.00
Barr's Mammoth	....	.....	.....	.50	2.50	17.00
Argenteuil (Giant)	....	1.65	12.00	.50	2.50	17.00
Conover's Colossal	....	.....	.....	.50	2.35	16.00
Columbian Mammoth	....	.....	.....	.50	2.35	16.00
Palmetto	....	1.65	12.00	.50	2.35	16.00

If by mail add postage as follows..... Doz., 5c; 100, 35c; Doz. 8c; 100, 50c

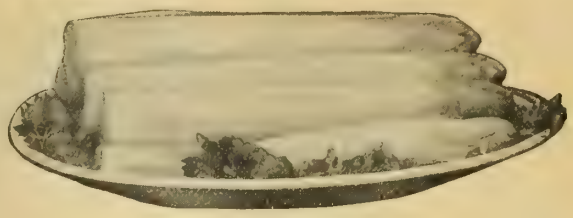

BONVALLET'S GIANT

Bonvallet's Giant. Equally good, grown white or green. Bonvallet's Giant is favored on account of its extreme vigor and rust resistance. Usually it produces a crop a year in advance of other sorts. Moreover, the cutting period is longer than other sorts, as stalk-crowns do not divide until quite tall. This variety is a selection made by a veteran French grower from a healthy, vigorous plant which had resisted the blight of rust which had destroyed the balance of a large field of Argenteuil Asparagus. Our strain has been improved each year by careful re-selection.

Pkt., 10c; oz., 15c; ¼ lb., 40c; lb., $1.25.

WHITE ASPARAGUS. White Asparagus may be grown from the same variety as green. It is merely a method of growing. The roots are set deeper and the stalks are cut underneath the ground before exposure to the light has turned them green.

PALMETTO. Standard light green. Pkt., 10c; oz., 15c; ¼ lb., 35c; lb., $1.00

CONOVER'S COLOSSAL. A large, fast-growing variety. Pkt., 10c, oz., 15c; ¼ lb., 35c; lb., $1.00.

Artichoke

The Artichoke is grown for its edible blossoms. It is a perennial but requires renewing every two or three years. The Jerusalem Artichoke, so called, belongs to a different family.

GREEN GLOBE. Perennial, large-flowering heads, cooked like Asparagus. Matures second year; not hardy in the north. Pkt., 10c; oz. $1.00.

JERUSALEM ARTICHOKE ROOTS. Best hog food known. Easily grown. Three bushel plants an acre, enough to keep 20 to 30 hogs from Oct. to April. Cut and plant like potatoes. Lb., 35c; 3 lbs., 85c. Chicago, freight or express; Pk., 90c; bu., $2.75; bbl., (2¾ bu.,) $6.50. New York, by freight or express: Pk., $1.00; bu., $3.25; bbl., (2¾ bu.) $7.50.

Bush Vaughan's Lima Beans Pole

New Wonder Bush Lima. The recognized standard of bush lima bean quality, so considered by critical experts of highest authority. For general purposes Vaughan's Strain of this splendid sort has now come to be used in all gardens where Bush Limas are planted. Plants are large, prolific, compact and long bearing, maturing in mid-season; the pods are very uniform, slightly curved and usually contain three seeds.

Pkt., 10c; lb., 45c; 2 lbs., 80c; 10 lbs., $3.00.

Fordhook Bush Lima Bean. The highest quality Bush Lima Bean, it is the old "Potato" or "Kummerle" improved. This new sort grows very erect, does not come in contact with the ground as did the older sort, named above; pods are twice the size of the "Kummerle" and contain 4 to 5 large, thick, beautiful green beans. In contrast with the old sort, which was dry and mealy, this new Fordhook is tender, sweet and juicy; a richly palatable bush lima bean. Pkt., 15c; lb., 55c; 2 lbs., $1.00c; 10 lbs., $3.85.

Improved Bush Lima—Burpee's. This improved Burpee's has larger pods and beans than the original. The vines are heavier and produce larger pods than "New Wonder"—and they mature a week earlier. Vaughan's strain of this excellent sort gives the greatest satisfaction to patrons. Pkt., 10c; lb., 50c; 2 lbs., 90c; 10 lbs., $3.25.

Plan your garden early! Perhaps you have a friend who would like to have our catalog. A postal is sufficient.

NEW WONDER BUSH LIMA

BUSH LIMA—BURPEE'S. Bush 15 to 20 inches high, 24 to 30 inches diameter, large white seeds; thick stems furnish fine support; very productive and splendid quality. Pkt., 10c; lb., 45c; 2 lbs., 80c; 10 lbs., $3.00.

BUSH LIMA—HENDERSON'S. Crop reliable, very productive, compact form, free from mildew. Pkt., 10c; lb., 40c; 2 lbs., 70c; 10 lbs., $2.65.

LIMAS should be planted a little later than the other running beans, in the most favorable location possible, as they are very late in maturing. Always plant with the eye down. They may be sown in hills, or in rows, and allowed to run on chicken wire or strings and thinned to eight or ten inches apart. The Bush Lima is more easily grown than the tall, and is earlier and more economical of space. Many, however, consider the Tall Lima the best-flavored of all beans.

Carpinteria Pole Lima. Many expert growers declare Vaughan's "Carpinteria" is the most "perfect Pole Lima Bean." While the seed retains its distinctively green color, it is as prolific as any white lima; the vines are vigorous, bearing quantities of pods, each containing usually four beans. Pkt., 10c; lb., 45c; 2lbs., 80c; 10 lbs., $3.00.

Early Leviathan. Exceptionally early, it equals the main crop varieties for large pods; clusters of 5 to 8 grow together.

Pkt., 10c; lb., 45c; 2 lbs., 80c; 10 lbs., $3.00.

Siebert's Early Lima. Hardy, early and an enormous producer, a grand variety for northern climates. Pods are dark green, medium long, well filled with 3 or 4 large beans.

Pkt., 10c; lb., 40c; 2 lbs., 70c; 10 lbs., $2.65.

CARPINTERIA—NEW GREEN SEED LIMA

EXTRA EARLY JERSEY LIMA. Pkt., 10c; lb., 40c; 2 lbs., 70c; 10 lbs., $2.65.

KING OF THE GARDEN. A climber that blooms and produces to end of season. Uniform pods 5 to 8 inches long, filled with beautiful beans of superior quality. Pkt., 10c; lb., 45c; 2 lbs., 80c; 10 lbs., $3.00.

LARGE LIMA. Very attractive. Pkt., 10c; lb., 40c; 2 lbs., 70c; 10 lbs., $2.65.

FORD'S MAMMOTH. Pods grow in large clusters and contain from 5 to 7 good beans; edible, green or dry. Pkt., 10c; lb., 45c; 2 lbs., 80c; 10 lbs., $3.00.

CHALLENGER OR DREER'S IMPROVED. Thick pods, good size and flavor. Pkt., 10c; lb., 50c; 2 lbs., 90c; 10 lbs., $3.25.

IDEAL POLE LIMA. Excepting only "Carpinteria," this is best for market in Central States and where main crop can mature. Pods are large, some 8 inches long. Pkt., 10c; lb., 45c; 2 lbs., 80c; 10 lbs., $3.00.

Stringless Bush Wax Beans

IMPROVED GOLDEN WAX

Pencil Pod Black Wax. Bushy vines, very prolific, 15 inches high, bear round, thick, stringless, rich yellow pods, 6 to 7 inches long, of excellent quality, containing black seed. Pkt., 10c; lb., 40c; 2 lbs., 75c; 10 lbs., $2.65.

Davis Kidney Wax. Vines vigorous and very prolific, bear handsome waxy white pods 7 inches long; the finest appearing of all early wax beans. To make this variety entirely rust-proof we select constantly and with great care. The dried beans are kidney-shaped clear white, splendid for baking; but grown for Snap Beans they should be used while young, when free from strings.
Pkt., 10c; lb. ,45c; 2 lbs., 80c; 10 lbs., $3.00.

Sure Crop Wax. BLACK SEED—An extra early, perfectly stringless flat Wax Bean. The pods are large and of a golden yellow color, which they assume when still very small. Pkt., 10c; lb., 45c; 2 lbs., 80c; 10 lbs., $3.00.

New Kidney Wax. A flat, long-podded, beautiful wax bean, perfectly stringless and of the highest eating quality. Round podded wax beans have generally been regarded as of better quality than the flat sorts; here is a flat podded bean, however, with all that can be desired as regards appearance, tenderness and flavor. In addition to these features the New Kidney Wax is a robust grower and a splendid yielder. Pods 6 to 7 inches long, very thick and meaty. Vines 18 to 20 inches in height.
Pkt., 10c; lb., 50c; 2 lbs., 90c; 10 lbs., $3.25.

NOTICE.—We offer Beans and Peas this year by the pound, instead of pints, etc. 1 lb. is a little more than 1 pint; 2 lbs. is a little more than 1 quart.

BEANS are very tender. The seeds must be sown where they are to grow, when frost has ended and the ground is warm. The bush varieties are much earlier than the pole beans and are usually the main crop in northern gardens, and in home gardens where space is limited. Sow in rows about fifteen inches apart, and thin the plants to about four inches apart in the row. Keep the surface soil soft and the rows free from weeds. Do not cultivate when the plants are in bloom, as it prevents the flowers from setting pods, and cultivating when the vines are wet with dew spreads the anthracnose, the chief disease of beans.

For the Home Garden—We recommend Wardwell's Kidney Wax, Improved Golden Wax and Round Pod Kidney Wax. The home gardener will find his bean crop one of the most productive in food values. If the plants are kept picked clean they will bear a long time and a second crop will come in late summer continuing through the fall. If space is limited, however, it is better to plant for a succession crop, as the first crop is much the heaviest.

Rogueing Beans in Our Michigan Bean Fields

Improved Golden Wax. A medium early and heavy cropper, on vines of vigorous bushy growth, a good rust-resister. The pods are golden-yellow, fleshy and solid, brittle, waxy, texture, excellent for home and market garden. They have an exquisitely rich butter flavor peculiar to this variety.
Pkt., 10c; lb., 40c; 2 lbs., 75c; 10 lbs., $2.65.

Wardwell's Kidney Wax. In western prairie soil this sort is at its best, and gives most gratifying results. The pods are 7 inches long, flat, brittle, stringless, straight, finely shaped beautiful yellow, distinct and attractive.
Pkt., 10c; lb., 45c; 2 lbs., 80c; 10 lbs., $3.00.

Round Pod Kidney Wax. Is early, of vigorous growth with heavy yielding vines; pods are long, round and entirely stringless; have fine flavor. One of the highest quality beans. One of the best of the round pods.
Pkt., 10c; lb., 50c; 2 lbs., 90c; 10 lbs., $3.25.

We grow on our farms at Ovid, Mich., beans of all the principal bush varieties. Such stocks are grown in a favorable region and are given expert care, selected, rogued and most carefully harvested, cured and hand picked. Many of our different varieties are the product of single vine selections.

Vaughan's Specials

We use this sign to indicate sorts which we grow ourselves or stocks which we control absolutely.

THERE ARE NONE BETTER

MONSTER STRINGLESS WAX.—Crop failure.

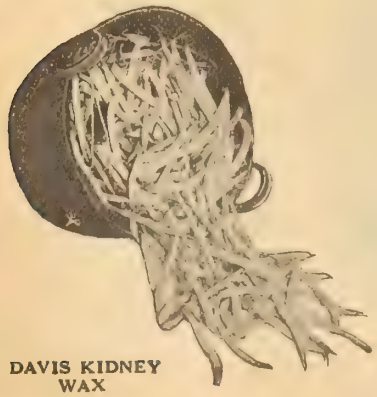

DAVIS KIDNEY WAX

CURRIE'S GOLDEN WAX. Early, hardy, nearly rust-proof. Long, golden-yellow pods, crisp and tender. The seed is black. The much-planted sort.
Pkt., 10c; lb., 40c; 2 lbs., 75c; 10 lbs., $2.65.

HODSON WAX. The greatest yielder of garden varieties. Season medium early, vines bear a mass of long, straight pods, resembling the Davis Wax.
Pkt., 10c; lb., 40c; 2 lbs., 75c; 10 lbs., $2.65.

MICHIGAN WHITE WAX. A white seeded, high quality Golden Wax type.
Pkt., 10c; lb., 45c; 2 lbs., 80c; 10 lbs., $3.00.

CHALLENGE BLACK WAX. Early; pods tender and stringless; seed black.
Pkt., 10c; lb., 40c; 2 lbs., 75c; 10 lbs., $2.65.

WEBBER WAX. A Bean of the same season and utility as Wardwell's Wax and Davis' Kidney Wax. The pod is long, handsome bright yellow in color. Seed yellow. Hardier and more prolific than Wardwell's.
Pkt., 10c; lb., 40c; 2 lbs., 75c; 10 lbs., $2.65.

VIOLET FLAGEOLET WAX. Resists rust; pods large, flat yellow.
Pkt., 10c; lb., 50c; 2 lbs., 90c; 10 lbs., $3.25.

STRINGLESS REFUGEE WAX. Very productive; pods long, stringless and brittle.
Pkt., 10c; lb., 40c; 2 lbs., 75c; 10 lbs., $2.65.

PROLIFIC BLACK WAX. Very early; prolific long pod.
Pkt., 10c; lb., 40c; 2 lbs., 75c; 10 lbs., $2.65.

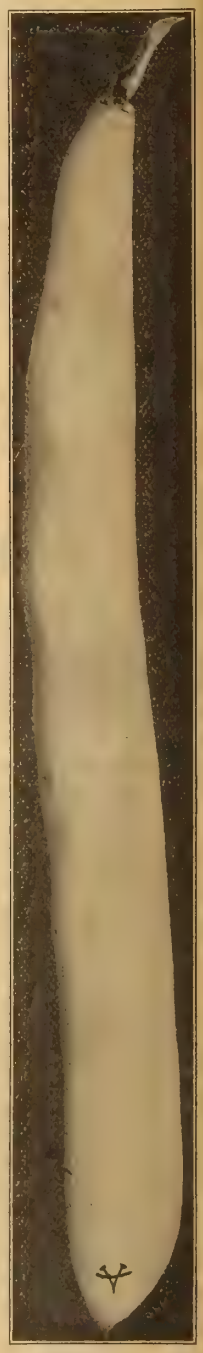

WARDWELL'S WAX

Stringless Bush Green Beans

WHETHER one grows Wax or Green Beans is a matter of taste. Tests have proved, as far as can be, that there is no difference in flavor, nor in tenderness; and they are both grown alike. The round podded varieties are considered to be more brittle, while the flat podded types are better yielders. Bountiful is a flat-podded variety of remarkable yielding qualities, while Stringless Green Pod and Giant Stringless Green Pod are examples of the round-podded type.

For the Home Garden—Bountiful, Stringless Green Pod, Improved Red Valentine and Stringless Refugee, for all of which we can supply seed grown on our own farms in Michigan.

VAUGHAN'S BOUNTIFUL STRINGLESS

Stringless Green Pod. The great leader in green pods for general purposes. It is early, and very prolific, the vines bearing long, round, straight, thick, meaty pods, free from strings or fiber; rich deep green color, very attractive and of excellent quality. For succession, plant every two weeks, until September.
Pkt., 10c; lb., 40c; 2 lbs., 75c; 10 lbs., $2.75.

Bountiful Stringless. This bean has a long flat pod instead of a round pod like the Stringless Green Pod variety. Bountiful has wonderful quality; absolutely stringless, early and prolific. An even surer cropper than the "Stringless."
Pkt., 10c; lb., 45c; 2 lbs., 80c; 10 lbs., $3.00.

Giant Stringless Green Pod. An immense type of "Improved Early Valentine" and nearly as early. The pods have all the excellent qualities of the original with much greater size, which greatly improves the appearance. A splendid succession sort to Stringless Green Pod.
Pkt., 10c; lb., 45c; 2 lbs., 80c; 10 lbs., $3.00.

Tennessee Green Pod. This is a second early green pod bean of merit, because of its excellent flavor and quality. The flat pods are extra long and irregular in shape, bright green in color.
Pkt., 10c; lb., 45c; 2 lbs., 80c; 10 lbs., $3.00.

Improved Early Red Valentine. Is very hardy and early, germinates in cold ground where other sorts would not. Vines are about 15 inches high, yield well; pods are round and fleshy and eaten when young are of good quality; the seed is red spotted.
Pkt., 10c; lb., 40c; 2 lbs., 75c 10 lbs., $2.65.

Longfellow (Round Pod). Very handsome, nearly stringless, beautiful green pods, 7 to 8 inches long, straight and round; very prolific.
Pkt., 10c; lb., 40c; 2 lbs., 75c; 10 lbs., $2.65.

Black Valentine. It is not as early as "Improved Red Valentine," the original strain from which this was developed and improved, but it is suited to both early and late planting; its hardiness overcomes light frost. The pods are a third longer than Red Valentine, and grow in clusters perfectly straight and round.
Pkt., 10c; lb., 40c; 2 lbs., 75c; 10 lbs., $2.65.

REFUGEE OR 1000 TO 1. A producer of remarkably large crops. Compared with Valentine it is similar in general qualities, with pods a third longer and tapering to a point; they are perfectly round. Pkt., 10c; lb., 40c; 2 lbs., 75c; 10 lbs., $2.65.

FULL MEASURE. A main crop variety of bush beans—a Stringless Round Green Pod Bean, and on account of quality and productiveness is growing in popularity each year. Pkt., 10c; lb., 45c; 2 lbs., 80c; 10 lbs., $3.00.

Price per packet of following varieties, 10c., except where noted.

EXTRA EARLY REFUGEE. Similar to the Refugee; two weeks earlier. Lb., 40c; 2 lbs., 75c; 10 lbs., $2.65.

ENGLISH BROAD WINDSOR. An English Dwarf Bean, eaten shelled, best of class. Lb., 45c; 2 lbs., 80c; 10 lbs., $3.00.

DWARF HORTICULTURAL. Late, heavy yielding. Flat yellow pods spotted with red. Lb., 45c; 2 lbs., 80c; 10 lbs., $3.00.

"ROBUST" Robust is a selection of the White Navy Bean introduced by the Michigan Agricultural College. In the College trials Robust has always outyielded other White Beans. It is especially adapted to the heavier soils. Lb., 25c; 2 lb., 45c; 10 lbs., $1.65.

SUTTON'S MASTERPIECE. The best of the greenhouse forcing beans. The pods are flat like Bountiful but larger and thinner. Early in season and a heavy yielder. Pkt., 15c; lb., 50c; 2 lbs., 90c; 10 lbs., $3.25.

IMPROVED NAVY. Fine field sort. Lb., 25c; 2 lbs., 45c; 10 lbs., $1.65.

WHITE KIDNEY. Shell beans. Lb., 30c; 2 lbs., 55c; 10 lbs., $2.00.

RED KIDNEY. Lb., 30c; 2 lbs., 55c; 10 lbs., $2.00.

STRINGLESS REFUGEE GREEN POD. An entirely stringless type of the Refugee or 1000 to 1 variety. Late in season. Fine yielder. Pkt., 10c; lb., 40c; 2 lbs., 75c; 10 lbs., $2.65.

EARLY YELLOW SIX WEKSE. Similar to round sort with flat, pods. Pkt., 10c; lb., 40c; 2 lbs., 75c; 10 lbs., $2.65.

TRIUMPH OF THE FRAMES. Small, French bean. Good under glass. Pkt., 15c; lb., 50c; 2 lbs., 90c; 10 lbs., $3.25.

WHITE MARROW. Good shell bean. Pkt., 10c; lb., 30c; 2 lbs., 55c; 10 lbs., $2.00.

Pole Beans—Green and Wax

POLE varieties are more tender than the bush varieties, and must not be planted until the weather is settled and the ground warm. Set the poles about three to four feet apart, and in each hill plant six to eight beans, thinning when well started to the four strongest.

Kentucky Wonder Wax. The best pole wax bean for northern planting. It is similar in habit of growth to "Kentucky Wonder Green Pod," and bears as early, or when about as high as the average bush bean. Pods are beautiful golden-yellow, and so fleshy that often the thickness surpasses the width; make delicious eating.
Pkt., 10c; lb., 50c; 2 lbs., 90c; 10 lbs., $3.25.

Early Golden Cluster Wax. Long, stringless; fine quality; pods in clusters; pure white seeds.
Pkt., 10c; lb., 50c; 2 lbs., 90c; 10 lbs., $3.25.

White Creaseback. Early; long, round, green, stringless tender pods; white beans.
Pkt., 10c; lb., 45c; 2 lbs., 80c; 10 lbs., $3.00.

Kentucky Wonder or Old Homestead. Green pod. The old reliable Green Pod Pole Bean. The most widely and universally planted of all the pole varieties. The pods are fleshy, saddle-backed, green, 7 to 10 inches long and stringless when young. Kept picked, they bear throughout the season.
Pkt., 10c; lb., 45c; 2 lbs., 80c; 10 lbs., $3.00.

Burger's Stringless Green Pod. Small, white bean; good for baking; long bearing vines.
Pkt., 10c; lb., 45c; 2 lbs., 80c; 10 lbs., $3.00.

LAZY WIFE. Good shell beans; long, thick, stringless pods. Crop very short. Pkt., 10c; lb., 45c; 2 lbs., 80c; 10 lbs., $3.00.

SCARLET RUNNER. Ornamental, bright red flowers. Good snap bean. Pkt., 10c; lb., 45c; 2 lbs., 80c; 10 lbs., $3.50.

YARD LONG. Or French Asparagus Bean. A long curious bean something like a cow pea, with edible pods. Pkt., 15c.

DUTCH CASEKNIFE. Early, long, green, flat pods; white seeds. Pkt., 10c; lb., 45c; 2 lbs., 80c; 10 lbs., $3.00

HORTICULTURAL CRANBERRY. For cool climate; early; flat green pods, spotted seeds; good snap or shell. Pkt., 10c; lb., 45c; 2 lbs., 80c; 10 lbs., $3.00.

Watervliet, Feb. 19, 1923.

Vaughan's Seed Store;

I planted your Haco Red Cabbage last year and it was the finest I ever ate. Kept some in cold frame until Christmas. They were hard and delightfully sweet.

Very truly, MISS C. SEYMOUR.

Vaughan's Select Beets

BEETS should be sown in drills in the garden as soon as the ground can be worked. Each "seed" is really a hard shelled fruit cluster containing two or three small seeds. A moist seed bed is needed and the ground should be firmed well over the seed. Thinning out will be necessary, and the young beets and tops cooked together make one of the best dishes of the season. Thin to 5 inches apart for best results. The turnip varieties are earliest and most popular. The long or blood beets sown in May are harvested in the autumn for winter use. Early varieties sown in midsummer may be harvested in autumn and stored for winter. The home garden is not likely to be attacked by either insects or diseases which will injure beets. Swiss chard is a variety of beet grown for its leaves. See Page 38.

Home Garden Varieties—Crosby's Egyptian or Fireball for the early crop and Detroit Dark Red Turnip for main crop and late crop are recommended to home gardeners as providing the very finest table quality. Swiss Chard should be in every home garden.

Crosby's Egyptian. This is a beet famous both for shape, color and quality. Vaughan's strain, always selected to maintain and improve shape and uniformity, flavor and other excellent qualities, has secured for this variety a wide and growing popularity, based solely on merit. Vaughan's Crosby Beet is very early; has deep red color; is smooth and tender, has sweet flesh that is richly palatable.

VAUGHAN'S SELECTED STOCK—Pkt., 10c; oz., 20c; ¼ lb., 50c; lb., $1.50; by express, 5 lbs., $6.50.

STANDARD STOCK—Pkt., 10c; oz., 15c; ¼ lb., 30c; lb., 90c; by express, 5 lbs., $4.00.

Early Wonder. Different seedmen have so many varying ideas of what constitutes a Crosby Egyptian beet that we are listing this particular type now under the name "Early Wonder." The roots run a little deeper (more of a globe shape) than other types, and are deep blood red in color, with almost no lighter zoning in the cross section of a root. Top small, but large enough for bunching, small tap root. Pkt., 10c; oz., 20c; ¼ lb., 50c; lb., $1.50.

Detroit Dark Red Turnip. A main crop variety unequaled as a big cropper everywhere. Vaughan's strain of this perfect turnip-shaped beet produces best quality, biggest crops and most profit for growers. Perfect turnip-shape, small tap root, small upright tops—fine for market bunching. Skin, dark blood-red, flesh, bright red, sweet, tender and delicious. A friend in any garden for home or market.

VAUGHAN'S SELECTED STOCK—Pkt. 10c; oz., 20c; ¼ lb., 50c; lb., $1.50; by express, not prepaid, 5 lbs., $6.50.

STANDARD STOCK—Pkt., 10c; oz., 15c; ¼ lb., 30c; lb., 90c; by express 5 lbs., $4.00.

Vaughan's Fire Ball. It has no superior in quality, in some respects no equal; it is a "fancy trade" builder. It is early, maturing with "Crosby's Egyptian," has fine globe shape, deep red color and the flesh is solid and very sweet. The tops are small and do not hasten rapid bunching, but small tops permit closer planting than sorts with larger tops. Vaughan's "Fire Ball" is very handsome and highly satisfactory for home use. Pkt., 10c; oz., 20c; ¼ lb., 50c; lb., $1.50; 5 lbs., $6.50.

Crimson Globe. Second early main crop. Extensively planted for second early and main crop purposes; is medium size, about 10 inches around, globe shape, uniform, without rootlets and perfectly smooth. Foliage is small, rich, purple-bronze color. Flesh is rich blood-red, sweet, tender and never stringy. Pkt., 10c; oz., 15c; ¼ lb., 30c; lb., $1.00.

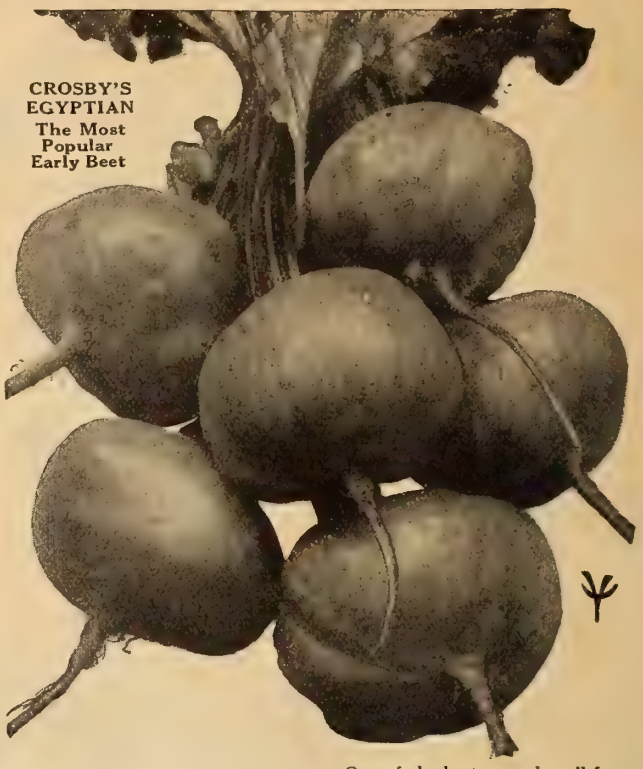

CROSBY'S EGYPTIAN
The Most Popular Early Beet

Edmand's Blood Turnip. One of the best, round, well formed, has only one tap root, flesh is deep blood-red, very sweet and tender. They do not grow large and coarse, and, having small tops, they can be planted close.
Pkt., 10c; oz., 15c; ¼ lb., 30c; lb., $1.00; by express, 5 lbs., $4.00.

Half-Long Blood. A splendid winter sort, half the length of "Long Smooth Dark Blood," but equally heavy, because thicker. Always smooth, rich dark red; flesh sweet, tender and crisp. Never woody.
Pkt., 10c; oz., 15c; ¼ lb., 30c; lb., $1.00; by express, 5 lbs., $4.00

Vaughan's Chicago Market. A main crop variety of great merit; is turnip shaped, medium size, tops rather small, and has a fine tap root. The color is perfect dark blood red; the leaves are dark glossy red, almost black; does not soon over-grow when left in the garden and is a fine keeper. For the home garden this is a splendid variety. Pkt., 10c; oz., 20c; ¼ lb., 50c; lb., $1.50.

LONG SMOOTH DARK BLOOD. Long, slender roots seldom more than 2 inches through, matures rather late, but is an excellent keeper. Flesh is dark red, sweet and tender. Pkt., 10c; oz., 15c; ¼ lb., 30c; lb., $1.00; by express, 5 lbs., $4.00.

DEWING'S EARLY BLOOD TURNIP. Good color, smooth. Pkt., 10c; oz., 15c; ¼ lb., 25c; lb., 90c; by express, 5 lbs., $3.50.

IMPROVED EARLY EGYPTIAN. The best variety for forcing and first early crop. Roots very dark red, rounded on top, flat beneath, small tops. Pkt., 10c; oz., 15c; ¼ lb., 30c; lb., $1.00; by express, 5 lbs., $4.00.

ECLIPSE. Roots globular, small tap root. Flesh dark red, zones lighter shade, very sweet, crisp and tender, especially when young. Pkt., 10c; oz., 15c; ¼ lb., 30c; lb., $1.00; by express, 5 lbs., $4.00.

ELECTRIC. Early as Egyptian, well liked in Eastern markets. Is almost round, leaves small, color very dark rich crimson. Pkt., 10c; oz., 15c; ¼ lb., 30c; lb., $1.00; by express, 5 lbs., $4.00.

DETROIT DARK RED
Best Main Crop for Home Garden

LONG SMOOTH DARK BLOOD

See Page 43 for Mangels, Stock Beets, (Stock Roots)

Vaughan's Selected Stocks of Crosby's Egyptian and Detroit Dark Red Beet are raised in Eastern United States, where color and type are best maintained. Each year we test the previous year's product—to prove and check under field conditions any variation from our ideals.

Radish and Beet trials at our Michigan Farms

OX HEART | DANVERS HALF LONG | IMPROVED LONG ORANGE | NANTES HALF LONG | EARLY CHANTENAY

Table Quality Carrots

CARROTS are not alone one of the most wholesome of foods, supplying precious vitamines, but when half grown are one of the greatest delicacies possible to place on the table. Persons who say they do not like carrots usually will be found never to have tried them young. The seeds are very slow to germinate and they should be marked in the row with radishes or some other quickly-maturing crop which will be harvested before the carrots crowd. Mellow soil which will not bake over the seeds and will not harden in midsummer is the kind carrots like. Plant in rows 18 to 24 inches apart and thin 3 to 4 inches apart.

Vaughan's Select Danvers. This is a very popular and universally planted carrot. It is two weeks later than Chantenay and the diameter of the root is slightly smaller. It is a half-long type, averaging five and one-half inches in length tapering to a blunt point. The color is a rich, deep orange and the table quality is excellent.

In addition to its splendid edible qualities and fine appearance, its yield is greater per acre than that of any other sort; in size, shape, color, sweetness and flavor, it is ideal.

DANVERS SELECT STOCK—Pkt., 10c; oz., 25c; ¼ lb., 65c; lb., $2.00

HALF LONG DANVERS. Standard Stock. Roots more pointed and slightly smaller than Vaughan's Select Danvers.

Pkt., 10c; oz., 15c; ¼ lb., 40c; lb., $1.25; 5 lbs., $5.00.

Vaughan's Chicago Forcing. A FORCING STRAIN. It is similar in shape to "Chantenay," develops much earlier; has smoother roots, fine dark red color; before other sorts, it is a little delicate for market purposes; as a forcing sort, or for open ground as an early in home gardens it is fine. Excellent quality, fine short leaves, no core or heart.

Pkt., 10c; oz., 25c; ¼ lb., 65c; lb., $2.00.

Early Chantenay This excellent variety is earlier than Danvers, being ready to use in sixty days after sowing. It is slightly shorter and more stump rooted, averaging 4½ inches in length, tapering slightly from well set shoulders. It is smooth, of a deep orange color, and of high table quality. Home gardeners may grow this for all purposes, allowing the roots to reach full growth for winter storage.

Pkt., 10c; oz., 15c; ¼ lb., 40c; lb., $1.25; 5 lbs., $5.00.

Improved Long Orange. A well-known sort, roots long, thickest near the crown, tapering regularly to a point, color deep orange. It is a good keeper of fine quality for winter use, and extensively grown for stock feeding.

Pkt., 10c; oz., 15c; ¼ lb., 40c; lb., $1.25; 5 lbs., $4.50.

Royal Oak, Mich., August 22, 1924.

Vaughan Seed Co., Chicago, Ill.

Dear Sir:

Sent for some Gladiolas from your Company last year and they turned out just beautiful, the flowers are large and rich in colors. Want to send for some this fall of the same and some other colors. Yours truly,

R. F. D. No. 5, Box 64. MRS. C. C. HANNIGAN

Nantes Half Long Scarlet. For extra sweetness, this is all by itself. It is of good shape and size. The leaves are fine and the roots almost cylindrical, very smooth and grow about six inches long; the flesh is entirely red and very sweet and almost entirely without a core. This is strongly recommended to home gardeners as by far the best carrot for table quality.

Pkt., 10c; oz., 15c; ¼ lb., 40c; lb., $1.25; 5 lbs., $5.00.

Guerande or Oxheart Is a variety of very rapid growth, each attains a weight of more than one pound. It is thick, 5 inches long, has very fine flavor and general good quality and tenderness which make it desirable.

Home and market growers find it the best second early, a little earlier and shorter than the Chantenay, good color.

Pkt., 10c; oz., 15c; ¼ lb., 40c; lb., $1.25; 5 lbs., $4.50.

Early Short Scarlet. (Dutch Horn). Larger than French Horn and almost as early, stump rooted, 1½ inches thick, and about three inches long; fine grain: sweet flavored, color deep rich orange, and fine for bunching.

Pkt., 10c; oz., 15c; ¼ lb., 40c.; lb., $1.25; 5 lbs., $4.50.

Very Early Scarlet Forcing. (French Horn). Best variety for earliest forcing. Reddish orange colored roots, nearly round. When matured they are about two inches in diameter. Pkt., 10c; oz., 15c; ¼ lb., 45c; lb., $1.40; 5 lbs., $5.50.

Carrots for Stock

A complete list of Carrots, Beets and Turnips for stock-feeding purposes is given on page 43.

HERBS FOR THE HOUSEWIFE

Sage, Parsley, Caraway, Garlic, Horseradish, or Asparagus Roots will all be found in our Vegetable Department. All these add greatly to the effectiveness of the cook's efforts and make many foods and dishes attractive and palatable which otherwise are commonplace and little cared for.

VERY EARLY SCARLET FORCING

COPENHAGEN MARKET CABBAGE

Vaughan's

THE earliest cabbages may be enjoyed in June from seeds sown in the house or in a hot-bed. Early Jersey Wakefield matures in 90 days, and later varieties in 100 to 115 days. Both early and late varieties should be started indoors, and for fall and winter cabbages the late varieties should be started in a seed bed in May. Savoy cabbages excel in table quality and are recommended for the home garden. Plenty of room should be given plants, at least two feet each way. They need a light and well watered soil, rich in nitrogen. Frequent applications of nitrate of soda or some other nitrogenous fertilizer will work wonders. Cabbage worms may be kept off by dusting with Slug Shot or spraying with Pyrox or arsenate of lead.

Vaughan's Select Early Jersey Wakefield.

This extra early conical-shaped head cabbage is the best early for planting in the United States. Earliness and hard heading in this variety are most important to growers. Early Jersey Wakefield Cabbage is a specialty with us, and to secure the best seed on our growing farms, we spare no expense. We confidently offer the best Early Jersey Wakefield Seed that money can buy anywhere. Successful growers everywhere in the United States plant Vaughan's Seed and get results that spell prosperity. More seed of this sort is planted in the United States than of all other varieties of the same type together. The heads are hard, the outside leaves small, so that close planting is possible

Pkt., 10c; oz., 25c; 2 ozs., 45c; ¼ lb., 85c; lb., $3.00.

Re-selected Copenhagen Market Extra Early. As the earliest of the larger heading cabbages Copenhagen Market is of the utmost importance to both home and market growers. Our re-selected early strain has been sold by us for four years with remarkable results. Truck gardeners have reported that their entire crop from this seed has been marketed before Copenhagen heads from other seed were ready to cut. The product is uniformly early with few outside leaves. This strain is the result of years of work by a European breeder who we believe first bred and produced the Copenhagen Market.

RE-SELECTED TESTED STOCK. Pkt., 15c; ½ oz., 60c; oz., $1.00.
STANDARD STOCK. Pkt., 10c; ½ oz., 25c; oz., 40c; 2 oz., 70c; ¼ lb., $1.25; lb., $4.00.

Vaughan's All Seasons. This special Vaughan's Cabbage, although really an early, is suited to every growing season. Even when planted very late it keeps well, and is of much better quality than the big ribbed winter sorts. The heads are large and solid, leaves small ribbed; matures about same time as "Early Summer" with larger head.

Pkt., 10c; oz., 25c; ¼ lb., 75c; lb., $2.50.

All Head Early or Faultless. Amateur growers who plant only one variety should select this one. This sort matures large, uniform heads of handsome appearance and unsurpassed quality for eating. Vaughan's seed is Long Island grown by the originator.

Pkt., 10c; oz., 25c; ¼ lb., 75c; lb., $2.50.

Early Flat Dutch. Sure solid header; weighs 10 to 12 pounds each head, even size matures about same time as "Early Summer," a standard Early; it stands long without bursting; as second early it is one of the best. Pkt., 10c; oz., 25c; ¼ lb., 75c; lb., $2.50.

Early Summer (New York). The heads are round and flattened. A very popular variety for early market; in season it follows right after "Jersey Wakefield." The heads are of fair size, very compact and solid, the quality is good, it has large outer leaves, has an attractive appearance, being tinged with a peculiar shade of blue. Pkt., 10c; oz., 25c; ¼ lb., 75c; lb., $2.50.

New Cabbage—Golden Acre This is a very good selection of the Copenhagen Market type with heads smaller than our re-selected strain. The season is about the same perhaps a trifle earlier. Very uniform. Pkt., 15c; ¼ oz., 60c; oz., $1.00.

Vaughan's Seed Co. Yakima, Wash., March 19, 1924.
Dear Sirs:—It might interest you to know last year I had a gladiolus bought from you that bore 18 blossoms on the parent stalk and 3 branching stalks that bore 6, 8 and 9 blossoms, the lower one measuring 5 inches across, and received first premium at the State Fair for Annuals all grown from your seed, 24 varieties. Sincerely yours, MRS. N. A. GILMAN.

EARLY JERSEY WAKEFIELD

Charleston Wakefield. This sort matures a few days later than "Early Wakefield," with heads much larger and uniform. Very popular with Southern growers; it does well on heavy soil. Pkt., 10c; oz., 25c; 2 ozs., 45c; ¼ lb., 85c; lb., $3.00.

EARLY WINNIGSTADT—Sure to head, regular, conical shape very hard and hardy, a good keeper winter or summer, one of the best for general use. Best imported seed only. Pkt., 10c; oz., 25c; ¼ lb., 75c; lb., $2.50.

EXTRA EARLY EXPRESS — Compact, round thick leaves forming an oval head, remarkably large for size of plant—thicker and less pointed than Jersey Wakefield; matures a short time later. Pkt., 10c; oz., 25c; 2 ozs., 45c; ¼ lb., 85c; lb., $3.00.

EARLY YORK. Heart-shape, small head, firm and tender, may be planted 15 to 18 inches apart. Pkt., 10c; oz., 25c; ¼ lb., 75c; lb., $2.50.

SUCCESSION. Heads are large, slightly flatter than "Early Summer," are two weeks later, but run more uniform; heads are solid, keep well, and have splendid quality. Pkt., 10c; oz., 25c; ¼ lb., 75c; lb., $2.50.

NEW CABBAGE—GOLDEN ACRE

FOTTLER'S IMPROVED BRUNSWICK. Comes in much earlier than "Premium Flat Dutch." A dwarf growing sort with very large early heads, and is valuable both as Second Early and for winter use. Pkt., 10c; oz., 25c; ¼ lb., 75c; lb., $2.50.

GLORY OF ENKHOUSEN. An early, globe shape, medium size, sure heading and a splendid keeper. Matures right after Copenhagen Market. More uniform and more even maturing than Copenhagen originators stock. Pkt., 10c; oz., 25c; ¼ lb., 85c; lb., $3.00.

LATE FLAT DUTCH. Smaller than "Premium Flat Dutch," sometimes a little better keeper. Pkt., 10c; oz., 20c; ¼ lb., 65c; lb., $2.25.

ALL SEASON'S

Cabbage

Danish Ballhead, Tall. From Amager Island, Denmark, comes Vaughan's seed of this most famous and popular of winter cabbages. The seed is grown for us there and we sell it with confidence to our customers, not only because we know it is genuine, but also because we know it is the standard of highest quality and purity. Many trials have demonstrated this to be the best. This is the tall-stemmed strain, different than the short-stemmed "Hollander" or the "Dwarf Amager," the Danish grown strains of the "Hollander." The tall-stem of our Ballhead cabbage distinguishes the strain. Because of perfectly solid head, unequaled keeping and shipping qualities, correct market size, not too large, hard and heavy heads, weighing a fourth more than other sorts of equal size, fine grained leaves which are deliciously tender, this strain has displaced nearly all other winter varieties of cabbage.

VAUGHAN'S SELECTED STOCK. Pkt., 10c; oz., 25c; 2 ozs., 45c; ¼ lb. 85c; lb., $3.00.

Dutch Winter or Hollander. As a "late spring" seller, no other sort stands near this excellent cabbage, of fine quality. The heads are medium size, averaging about 8 pounds, very solid, have a distinct, white color; coming out as fine and as perfectly solid in the spring, as when put away in the fall; its exceptional keeping quality is a notable characteristic.

Pkt., 10c; 1 oz., 25c; 2 ozs., 45c; ¼ lb., 85c; lb., $3.00.

DUTCH WINTER OR HOLLAND STOCK SEED—Pkt., 15c; oz., 40c; 2 oz., 75c; ¼ lb., $1.40; lb., $5.00.

Dwarf Amager or Short-Stemmed Danish Ballhead. This variety is almost identical with "Dutch Winter or Hollander." We import our seed direct from Amager Island, Denmark; and we supply one-year-old, proven stock, if wanted.

Pkt., 10c; oz., 25c; 2 oz., 45c; ¼ lb., 85c; lb., $3.00.

Vaughan's Premium Flat Dutch. Of the Flat-head varieties this large heading sort is the most popular; no other cabbage of this class is so universally planted. Seed may be sown in the open ground and plants raised without the use of hot-beds. Our seed produces immense solid heads, uniform, true, and of finest quality.

Pkt., 10c; oz., 25c; ¼ lb., 75c; lb., $2.50.

Bridgeport Drumhead. The best Large Fall Shipping Cabbage in existence. We introduced this variety over thirty years ago and our strain has been carefully selected every year since. The original type has been kept up and improved to a high degree of perfection. For slicing, for kraut or for general purposes, it has no superior.

Pkt., 10c; oz., 25c; ¼ lb., 75c; lb., $2.50.

THE CHINESE PE TSAI
THE VAUGHAN STRAIN

LARGE LATE AMERICAN DRUMHEAD; A selected strain in this Standard Winter Cabbage. Pkt., 10c; oz., 25c; ¼ lb., 75c; lb., $2.50.

MARBLEHEAD MAMMOTH DRUMHEAD. Late. About the largest cabbage grown. If you wish to make a record on the size of heads sow this variety for a main crop and give it time to mature. Pkt., 10c; oz., 25c; ¼ lb., 75c; lb., $2.50.

VAUGHAN'S SURE HEAD. This is a large round flatheaded variety, uniform size and weighing 10 to 15 pounds each head. They are very solid and have fine quality.

Our strain is most popular with market-gardeners and large growers—it is a sure header, in most unfavorable seasons. Pkt., 10c; oz., 25c; ¼ lb., 75c; lb., $2.50.

Celery Cabbage or Chinese Pe Tsai THE VAUGHAN STRAIN. This exceptionally fine vegetable is rapidly growing in public favor. Its growth resembles the Cos lettuce, but the outer leaves have the general texture of ordinary cabbage. When the outside leaves are stripped away the cabbage presents a well nigh irresistable appearance. Our strain of this seed is grown in China by a specialist whose family has raised and selected this particular type for many years. Note the compact, tightly folded leaves in our illustration and their beautiful white crispness. The heads blanch without tying. July is the proper planting time.

"A Salad Vegetable" is David Fairchild's estimate of Pe Tsai in a recent Journal of Heredity. As palatable as lettuce, keeps better, equal in food value and can be grown at half the cost of lettuce. Boiled like cabbage it is of equal flavor, without offensive odor and many people who cannot eat or do not like cabbage enthuse over Pe Tsai.

The Vaughan strain Pe Tsai in our trials has been much superior to anything we have tried or seen. Practically every large commercial grower who markets this vegetable is to-day using our strain.

Pkt., 10c; ½ oz., 30c; oz., 50c; 2 oz., 95c; ¼ lb., $1.60; lb., $5.50.

A Planting of All Season Disease-Resistant is shown fully matured planted in the same field with varieties completely destroyed by the "Yellows."

Cabbages "Yellows" Disease Resistant The loss and destruction of large acreages of cabbage by the disease called "Yellows" in the commercial growing sections of Southern Wisconsin caused an investigation by the Plant Pathologists of the University of Wisconsin. Prof. L. R. Jones, of that University, has found the cure by selecting and breeding yellows disease-proof varieties of cabbage which are practically immune from attacks, but no claim is made for freedom or immunity from other diseases, such as club foot, stem rot or black rot. Large crops have been produced from diseased-resistant seed where other varieties have partially or entirely failed.

Variety "All Seasons" Disease-Resistant. This is an early or Kraut variety. A selection from the standard "All Seasons", second early variety. This sort is grown almost exclusively now by the larger kraut growers with uniform success. Pkt., 15c; ½ oz., 60c; oz., $1.00.

Variety Wisconsin No. 8. A late winter keeping cabbage selected from the Dutch Winter or Hollander variety. Pkt., 15c; ½ oz., 80c; oz., $1.50.

Variety Wisconsin No. 9. Similar to above. Pkt., 15c; ½ oz., 80c; oz., $1.50.

Variety Bugner. A winter variety bred yellow resistant by means of continual selection on yellows soil near Chicago. Pkt., 15c; ½ oz., 80c; oz.; $1.50.

Red Cabbage (New). Disease resistant, main crop. Pkt., 20c; ½ oz., $1.25, oz., $2.00.

Haco, Earliest Round Red (New). This new sort originated in Denmark, and the seed we offer was grown especially for us by the originator. The color is intense dark red throughout, the heads after being trimmed for market, average 3 lbs. each.

Pkt., 15c; ½ oz., 35c; oz., 65c; 2 ozs., $1.25; ¼ lb., $2.00.

DANISH RED STONE HEAD. Hard, round, ball-shaped heads, very compact and keep well. Pkt., 10c; ½ oz., 20c; oz., 35c; 2 oz., 60c; ¼ lb., $1.00; lb., $3.50.

MAMMOTH ROCK RED. A sure header of good red color to the center. Pkt., 10c; ½ oz., 20c; oz., 35c; ¼ lb., $1.00; lb., $3.50.

ZENITH. A very fine medium early sort. Not large, good quality and fine color. Pkt., 10c; ½ oz., 20c; oz., 35c; ¼ lb., $1.00; lb., $3.50.

VAUGHAN'S BLACK DIAMOND. A new second season black-red variety. Pkt., 10c; oz., 35c; 2 oz., 60c; ¼ lb., $1.00; lb., $3.50.

EARLY DARK RED ERFURT. Pkt., 10c; oz., 25c; ¼ lb., 85c; lb., $3.00.

DARK RED DUTCH. Pkt., 10c; oz., 30c; 2 oz., 60c; ¼ lb., $1.00; lb., $3.50.

RED DRUMHEAD. Pkt., 10c; oz., 25c; ¼ lb., 85c; lb., $3.00.

SAVOY CABBAGES

IRON HEAD SAVOY. Best of th early sorts. Round head large and solid. Quality excellent. Pkt., 10c; oz., 35c; ¼ lb., $1.00; lb., $3.50.

MARVIN'S SAVOY. A large solid head, very early. Pkt., 10c; ½ oz., 15c; oz., 25c; ¼ lb., 85c; lb., $3.00.

IMPROVED AMERICAN. Stand ard main crop sort. Pkt., 10c; ½ oz., 15c; oz., 25c; ¼ lb., 85c; lb., $3.00.

IMPROVED AMERICAN SAVOY

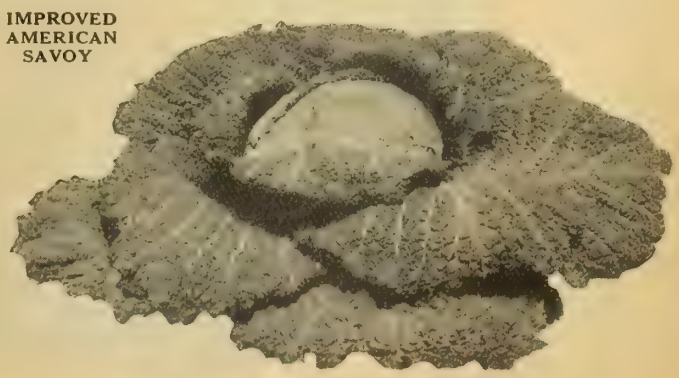

Vaughan's Quality Cauliflower

CAULIFLOWER is an exacting crop, yet success is easy where the conditions are right. Like radishes, this plant makes quick growth in cool weather. The amateur is likely to succeed best with plants matured in the fall. Start the first crop early in the house and transplant into rich, light soil, where plenty of water can be given; then apply regularly nitrate of soda or liquid manure. Cabbage worms may be killed by Slug Shot, Pyrox or arsenate of lead used before the heads begin to form. To bleach the heads tie up the leaves over them.

VAUGHAN'S NEW SNOWBALL

Vaughan's New Snowball. For early out-door planting and forcing Vaughan's "New Snowball" Cauliflower is a strain of exceptional merit and value. In size, compactness and color it is ideal for market; a well grown head will measure 9-10 inches across and have depth in proportion, will be solid, and have a perfectly white core. Its habit is dwarf in growth, with great compactness and very early heading—earlier than any other sort; being dwarf and compact means economy of space when forced in the hot-bed. For wintering over to early spring, for forcing during winter and early spring and for early spring out-door planting, Vaughan's New Snowball Cauliflower is a peerless success. This strain is also extensively planted for late summer and fall market. We therefore commend this cauliflower, with the assurance that it will give satisfaction to those who have not yet tried it as it has to the many who have, amongst whom are hundreds of the most critical market gardeners, who pronounce it the greatest cauliflower success for general use. Plant the best. Pkt., 25c; ¼ oz., 75c; ½ oz., $1.35; oz., $2.50; ¼ lb., $8.50.

Vaughan's Earliest Dwarf Erfurt. Before the advent of Vaughan's "New Snowball," Earliest Dwarf Erfurt was the standard of early Cauliflowers. In all respects it is similar to Vaughan's New Snowball, but a few days later. Many planters who grow Cauliflower extensively, plant this and Vaughan's Snowball, two varieties that mature in succession. Pkt., 25c; ¼ oz., 75c; ½ oz., $1.35; oz., $2.50; 2 oz., $4.35; ¼ lb., $8.50; lb., $32.00.

ERFURT GROWN—A number of our customers insist on having this Erfurt grown seed, produced by one of the most famous seed growers of that locality. Pkt., 30c; ¼ oz., 90c; ½ oz., $1.70; oz., $3.25.

Danish Snowball. Later than Vaughan's "New Snowball." A splendid second early; we take great care, and spare no effort to produce seed of this grand Cauliflower, that will give best results. Many of our customers (market growers) plant this sort year after year, and although not so early, nor as even as Vaughan's Snowball, it gives satisfying profit. The best bargain at this price in Cauliflower seed. Pkt., 20c; ½ oz., 80c; oz. $1.50; 2 oz., $2.75; ¼ lb., $5.25; lb., $20.00.

Earliest of All. This is a Danish forcing strain of "Danish Snowball," a little smaller and a week to ten days earlier. It has very short leaves, and has been bred for first forcing under glass and in frames especially; very sure header. Our strain is pedigreed Danish seed. Pkt., 25c; ¼ oz., 75c; ½ oz., $1.35; oz., $2.50.

Cauliflower seed does not as a rule germinate as well as other Brassicas like Cabbage and Brussel Sprouts. We take particular care to mill, sift and to clean our seed so as to furnish our customers the highest possible viability from the heaviest plumpest seeds. We can many times supply one-year field-tested stocks of Cauliflower, Cabbage and other critical seed if desired.

DRY WEATHER CAULIFLOWER

Dry Weather Cauliflower. This sort is grown to provide dry-weather contingencies of crop failure. Where the more delicately as far as possible, against hot, bred varieties would succumb to unfavorable, warm weather conditions, this sort is very desirable; and no large acreage should be planted without giving a place to this. It is a very sure-header, heads larger than Snowball, and is snow-white and second early. Our seed is grown by the originator in Denmark. Plant the best. Pkt., 25c; ¼ oz., 75c; ½ oz., $1.35; oz., $2.50; ¼ lb., $8.50.

AUTUMN GIANT. In Southern localities this meets with favor as a large heading late fall sort. Pkt., 10c; ½ oz., 30c; oz., 45c; ¼ lb., $1.50.

EXTRA EARLY PARIS. Very dwarf and early, for summer planting. Pkt., 10c; oz., 75c; ¼ lb. $2.75.

HALF EARLY PARIS. Slightly larger and later than above. Pkt. 10c; oz., 75c; ¼ lb., $2.75.

LENORMAND'S SHORT STEM. Bears large white heads on short stems. Pkt., 10c; oz., 75c; ¼ lb., $2.75.

EXTRA EARLY OR SECOND ERFURT. A very fine strain, producing large, white, firm heads; close and of excellent quality. Dwarf, early, always certain to head, early or late. Later and larger than Earliest Erfurt. Pkt., 15c; ¼ oz., 40c; ½ oz., 75c; oz., $1.45; ¼ lb., $5.25; lb., $20.00.

LARGE EARLY ERFURT. This is a vigorous growing, hardy variety, with large, white, firm heads. It is the very best sort for late spring. Pkt., 15c; ½ oz., 85c; oz., $1.60; ¼ lb., $5.50.

Vaughan's Celery

GOLDEN SELF-BLANCHING

EMPEROR CELERY

WHITE PLUME

CELERY is often thought to be difficult to grow. Every home gardener whose soil is sufficiently light and rich to produce good lettuce and cabbages may easily produce a family supply of this most welcome delicacy. Start the seed indoors and set the plants out around the middle of May, 8 inches apart for the early kinds and a foot for the winter varieties. Where the soil is very rich they may be grown closer. Keep them growing and do not work over the plants when they are wet with dew or rain. Vaughan's Celery Seed is of the finest strains in the world and is used by market gardeners selling to the most exacting trade.

For the home garden—We recommend Emperor and Golden Self-Blanching.

Golden Self-Blanching. Vaughan's Selected Stock. The choicest sort of delicious celery; it excels all other yellow varieties. Dwarfer, larger bunches, with broad, heavy stalks, which blanch into a rich, appetizing, golden-yellow, make this the favorite, most popular, golden celery on the market. Though the stalks are broader and heavier than the white varieties, the quality in sweetness tender crispness, delicious flavor and absence of strings, made it a most delightful table necessity. It is by far the most planted, most desired and used of all high-class celery. When you purchase Vaughan's Seed of Golden Self-Blanching Celery, you secure the very best seed of the very best sort of celery that skillful growing and exceedingly careful selection, cleaning, etc., can produce. The French originators of this variety have lately introduced a reselected strain which they are now using. It is earlier and stronger growing than the older type. We offer the two strains separately, the new type French grown by the originators and the old type American grown.

SELECTED STOCK (FRENCH GROWN) New Type, Tall Strain—Pkt., 15c; ½ oz., 70c; oz. $1.25; ¼ lb., $4.00; lb., $15.00.

SELECTED STOCK (FRENCH GROWN) Old Type. Dwarf Strain, Pkt., 15c; ½ oz., 70c; oz., $1.25; ¼ lb. $4.00; lb., $15.00.

AMERICAN GROWN SEED, Old Type—Pkt., 10c; ½ oz., 30c; oz., 50c; ¼ lb., $1.60; lb., $6.00.

White Plume. Of the white varieties this is recognized the best. Amongst market growers it is popular because it has excellent marketable qualities, with consumers it is a favorite because of its crisp, tender, and altogether desirable eating qualities. Its habit of growing is vigorous, stalks are uniformly white, and large sized; as a seasonable variety it's a money-maker for the market-gardener. We do not recommend it as a keeper, but wholly as a splendid sort in its season, for which it has the highest endorsements of professional growers. For fall and early winter White Plume Celery grown from Vaughan's seed is a trade-building, money-making sort.

SELECTED STOCK—Pkt., 10c; ½ oz., 15c; oz., 30c; 2 oz., 55c; ¼ lb., 85c; lb., $3.00.

Dwarf Golden Heart. Solid, shapely stalks; large heart, which blanches to a beautiful yellow, after storing. Popular in many celery-growing centers. It is a long keeping "Golden Dwarf" of established merit. It is shapely and solid and requires little trimming. Pkt., 10c; oz., 25c; ¼ lb., 80c; lb., $3.00.

Giant Pascal. The stalks are very large and solid, crisp and of rich nutty flavor. It blanches very easily and quickly. The heart is golden-yellow and has a very attractive appearance. For Fall and Winter, this is a splendid sort. It is a selection from "Golden Self-Blanching," and possesses many of the qualities of that strain, with the added value of keeping quality. It is certainly one of the best varieties owing to its splendid keeping quality and marketableness.

Pkt., 10c; ½ oz., 20c; oz., 35c; ¼ lb., $1.25; lb., $4.00.

Rose Ribbed Self-Blanching. (Golden Rose.) A sort of Golden Self-Blanching possessing all its good qualities. The ribs assume a deep, warm, rosy hue.

Pkt., 15c; ½ oz., 40c; oz., 75c; ¼ lb., $2.25; lb., $8.00.

Emperor A quality variety—almost in a class by itself for flavor and brittleness. It is dwarf in type (hence easier to blanch than taller kinds) second early and a good winter keeper. The stems are round (not moon-shaped), a distinguishing characteristic. Bred especially for freedom from hollow stalks. If you grow celery be sure and plant this for quality. Pkt., 10c; ½ oz., 30c; oz., 50c; ¼ lb., $1.60; lb., $6.00.

Easy Blanching. A recent introduction of merit. It is a vigorous grower, of medium dwarf height, stalks thick, quality excellent. A most desirable variety for the amateur, as it blanches easily and is one of the best keepers. Second early, can be grown for winter and spring use. Pkt., 10c; ½ oz., 30c; oz., 50c; ¼ lb., $1.25; lb., $4.50.

SELECTED STRAIN—Especially for market gardeners. Pkt., 15c; ½ oz., 75c; oz., $1.25; ¼ lb $3.50; lb., $10.00.

WINTER QUEEN. An excellent winter sort with double the amount of heart of any known celery. A beautiful plant of close habit and compact growth; crisp and has delicious nutty flavor; ribs perfectly solid and blanch to a beautiful creamy white. Pkt., 10c; ½ oz., 20c; oz., 35c; ¼ lb., $1.00; lb., $3.50.

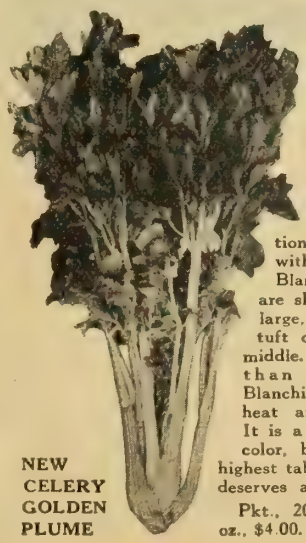

NEW CELERY GOLDEN PLUME

New Celery Golden Plume

IN our trials the last two seasons we have been much impressed with this new variety. A selection from or a cross with the Golden Self-Blanching, the stalks are short—the heart is large, with a protecting tuft of foliage in the middle. More vigorous than Golden Self-Blanching, it withstands heat and blight better. It is a beautiful gold in color, brittle and of the highest table quality. It deserves a thorough trial.

Pkt., 20c; ½ oz., $2.25; oz., $4.00.

COLUMBIA. Season early. Plants are dwarf with heavy thick stalks—easily blanched. Light golden heart of splendid flavor. Pkt., 10c; ½ oz., 25c; 1 oz., 40c; ¼ lb., $1.40; lb., $5.00.

FRENCH'S SUCCESS. A fine keeping Winter White Celery. Pkt., 15c; ½ oz., 45c; oz., 75c; ¼ lb. $2.25; lb., $7.00.

SOUP CELERY OR SMALLAGE. Green foliage used for soups. Oz., 15c; ¼ lb., 40c; lb., $1.50.

OLD CELERY SEED. Used for flavoring. Oz., 10c; ¼ lb., 20c; lb., 65c.

BOSTON MARKET. White and solid; very dwarf; crisp and tender. Pkt., 10c; ½ oz., 15c; oz., 25c; ¼ lb., 85c; 1 lb., $3.00.

GIANT GOLDEN HEART. This for winter storage is the best celery. Enjoys extensive popularity and always has done so since we introduced it years ago. It has unquestioned merit in quality, in flavor, sweetness, attractiveness, and size as well as for keeping. It is a selection of the "Dwarf Golden Heart," but is larger. Pkt., 10c; ½ oz., 20c; oz., 30c; ¼ lb., 85c; lb., $3.00.

Vaughan's Novelty Vegetables

BRUSSELS SPROUTS

BORECOLE—See Kale, p. 17.

BRUSSELS SPROUTS

Brussels Sprouts are miniature cabbages formed on a plant stalk. The delicate flavor is improved by a touch of frost. The culture is practically the same as for cabbage. For late use sow seed in June.

IMPROVED DANISH. Hardy and a heavy yielder. A fine variety originated and grown in Denmark. **Pkt. 10c; oz. 25c; ¼ lb., 85c.**

PARIS MARKET. Half dwarf, excellent yielder. **Pkt., 10c; oz., 20c; ¼ lb., 60c; lb. $2.00.**

IMPROVED DWARF. Dwarf habit and less liable to aphis than others. **Pkt., 10c; oz., 20c; ¼ lb., 60c; lb., $2.00.**

BROCCOLI

A vegetable similar to Cauliflower, of less delicate flavor, but hardier. Of value in northern latitudes, where Cauliflower does not do well.

Large White Mammoth. Good white heads. **Pkt. 10c; ½ oz. 40c; oz. 75c.**

Purple Cape — This has purplish heads and resembles the Algiers Cauliflower in habit of growth. **Pkt., 10c; ½ oz., 40c; oz., 75c.**

WITLOOF CHICORY

CELERIAC—Turnip Rooted Celery

This vegetable deserves much wider cultivation, it has real merit. Cooked and prepared as a salad it is very desirable; it has a rich, meaty, distinct celery flavor. It may also be cooked as are turnips and parsnips. People who like celery flavor will approve **Celeriac.** The roots keep well in winter—recipes for preparing enclosed with seed.

NEW CELERIAC, "DELICATESSE." Roots are oval, perfectly smooth; no side roots—never rusts. Flesh is pure white, tender, and of general excellent quality; this kind does well on light soils. **Pkt., 15c; ½ oz., 30c; oz., 50c.**

EARLIEST OF ALL. Ready in June; pure white flesh, very tender. **Pkt., 15c; ½ oz., 35c; oz., 60c.**

LARGE SMOOTH PRAGUE. Excels in quality, size and appearance. Not like common sorts, which are often crooked and have a lot of useless roots. **Large Smooth Prague Celeriac** is the **main crop** variety, nearly globe-shape and almost twice the size of Erfurt—only a few rootlets at bottom—the American grower's favorite. **Pkt., 10c; ½ oz., 25c; oz., 40c; ¼ lb., $1.25; lb., $4.00.**

LARGE ERFURT. A standard. **Pkt., 10c; ½ oz., 25c; oz., 40c; ¼ lb., $1.25; lb., $4.00.**

CHICORY

Witloof (French Endive). A European delicacy now standard in all best hotels and restaurants in the U. S. It is easily grown. Sow in spring; store parsnip-like roots in sand until wanted for growing on in winter; directions on packages. Special strain. **Pkt., 10c; oz., 25c; ¼ lb., 85c; lb., $3.00.**

Roots of above 3 for 40c. postpaid (with forcing directions up to April 1st).

Large Rooted Magdeburg. Roots are cut in thick slices, roasted and used as coffee; in spring leaves make good salad. **Pkt., 10c; oz., 2c; ¼ lb., 45c; lb., $1.500.**

CELERIAC—Giant Prague

LEEK

LARGE MUSSELBURG. Enormous broad leaves, mild flavor. Good exhibition sort. **Pkt., 10c; oz., 25c; ¼ lb., 75c; lb., $2.50.**

BROAD SCOTCH or LONDON FLAG. Hardy; a strong plant, with broad leaves. **Pkt., 10c; oz., 25c; ¼ lb., 75c; lb., $2.50.**

ROUEN, LARGE WINTER. Large, excellent—best of all. **Pkt., 10c; oz., 25c; ¼ lb., 75c; lb., $2.50.**

LONG MEZIERES. One of the very best. Broad, vigorous, erect leaves, long good sized stem, snow-white; fine flavor, very hardy. Unsurpassed for market garden. **Pkt., 10c; oz., 30c; ¼ lb., 80c.**

BULGARIAN WINTER. A most desirable Leek, extremely hardy, enormous size. **Pkt. 10c.; oz., 35c.**

CORN SALAD—Field Salad

CORN SALAD. (Mache-Stick, Salat.) A most refreshing salad. Hardy, much used in Winter in place of Lettuce. Sow either in Spring or Fall. **Pkt., 10c; oz., 15c; ¼ lb., 40c; lb., $1.40.**

CORN SALAD

GARDEN CRESS OR PEPPER GRASS.

CURLED GARDEN. Used with Lettuce, it adds an agreeable pungency. **Pkt., 10c; oz., 15c; ¼ lb., 40c; $1.00 per lb.**

UPLAND CRESS. Has highly prized flavor of Water Cress. Green all year; ready for use before any other salad. **Pkt., 10c; oz., 20c; ¼ lb., 45c; lb., $1.50.**

WATER CRESS. (Wasser Kresse; Cresson.) The pleasant flavor of Water Cress makes it one of the most delicate salads. It grows where there is a good supply of pure fresh water; it can also be grown in tubs of good soil in a shady place, if plenty of water is given it. Directions with each packet of seed. **Pkt., 15c; oz., 40c; ¼ lb., $1.40; lb., $5.00.**

DANDELION. (Lowenzahn; Dent-de-Lion.) Cultivated for spring greens, is fast gaining favor. Our thick or cabbage leaved variety is best; unlike common sorts, almost double usual size. **Pkt., 15c; ½ oz., 40c; oz., 75c.**

St. Paul, Minn., Sept. 21, 1923.

I wish to say that considering the extreme dry spell we had and late planting, I received wonderful success with your seeds, and I hope for even better results this year, as I will be prepared to start planting earlier. MRS. L. C. SEAMER

CARDOON. Main stalks are blanched like Celery used for salad or in soups. **Pkt., 10c; oz., 50c; ¼ lb., $1.25; lb., $4.50.**

CHERVIL DOUBLE CURLED. Similar to Parsley handsome for garnishing. **Pkt., 10c; oz., 25c ¼ lb., 60c.**

COLLARDS. A variety of cabbage used in Southern states. **Pkt., 10c; oz., 15c; ¼ lb., 40c; lb., $1.40.**

KOHLRABI

Sow in June or July, in rows, thin to 12 inches.

Bulbs grow above ground, are stripped and cooked like Turnips, but are much sweeter.

EARLY WHITE VIENNA. White and tender. **Pkt., 10c; oz., 25c; ¼ lb., 80c; lb., $3.00.**

EARLY PURPLE VIENNA. **Pkt., 10c; oz., 25c; ¼ lb., 80c; lb., $3.00.**

SHORT LEAVED EARLY ERFURT. For forcing in open ground. White flesh, very tender, short leaves. **Pkt., 10c; oz., 30c; ¼ lb., 90c; lb., $3.25.**

Sweeter Than Turnips

KOHL-RABI White Vienna

for a Complete Home Garden

EGG PLANT VAUGHAN'S IMPROVED NEW YORK PURPLE

"New York" is the standard variety of this fine vegetable, and "Vaughan's Improved New York" is the highest type and most popular of that standard—entirely spineless. Plants grow low, stalky and branching, are early and almost continuous bearing; fruits are satiny smooth, rich purple color and large. **Sow Vaughan's seed. Pkt., 10c; oz., 55c; ¼ lb., $1.65; lb., $5.50.**

BLACK BEAUTY. Is 12 days earlier than New York; for northern home gardens and truckers it is most desirable. In shape it is broad and thick; it is perfectly spineless and smooth; has beautiful, rich purple color and handsome lustre—very attractive and popular. **Plant Vaughan's seed. Pkt., 10c; oz., 60c; ¼ lb., $1.75; lb., $6.00.**

BLACK BEAUTY—An Early variety, suitable for northern planting

ENDIVE

CHICORY ENDIVE. A delightful autumn and winter salad. Sow seed from middle of June to the end of August.

GREEN CURLED SUMMER. Standard variety for fall and winter. Finely divided leaves, making the plant appear mossy, and when centers are blanched most beautiful. **Pkt., 10c; oz., 20c; ¼ lb., 45c; lb., $1.50.**

GREEN CURLED WINTER. Pkt., 10c; oz., 20c; ¼ lb., 45c; lb., $1.50.

AUTUMN GIANT. Gigantic; ideal for early use; does not stand severe frost. **Pkt., 10c; oz., 20c; ¼ lb., 45c; lb., $1.50.**

VAUGHAN'S IMP'D NEW YORK PURPLE EGG PLANT

GIANT FRINGED. Most beautiful snow-white heart, fine delicate green fringe. **Pkt., 10c; oz., 20c; ¼ lb., 50c; lb., $1.60.**

MOSS CURLED. Fine sort. **Pkt., 10c; oz., 20c; ¼ lb., 45c; lb., $1.50.**

EVER WHITE CURLED. Very crisp. **Pkt., 10c; oz., 20c; ¼ lb., 45c; lb., $1.50.**

BROAD LEAVED WHITE. Slightly curled. **Pkt., 10c; oz., 20c; ¼ lb., 45c; lb., $1.50.**

GARLIC SELECTED BAVARIAN

Lb., 25c; 10 lbs., $1.75. Postage extra. Write for latest market prices on quantities.

HORSE RADISH SETS

ORDINARY HORSE RADISH. Roots produce good Radish, fit for use in one season's growth. Plant the set small end down, so that the top will be 2 inches under soil. **100, $2.00; 500, $8.00; 1000, $15.00.**

GREEN CURLED ENDIVE

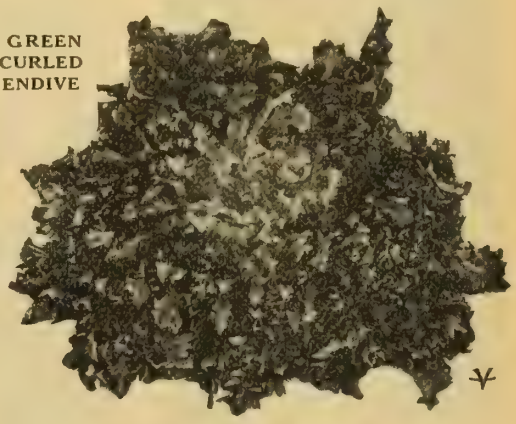

HORSE RADISH, Bohemian. Earlier and better producer than the common sort. The roots grow larger and whiter and the quality is superior. All growers should have it. **Sets or Roots, per doz., 60c, postpaid; by express, 50 for $1.40; 100 for $2.50; 1000 for $20.00.**

KALE OR BORECOLE

Greens for early fall, winter and spring. Sow seed about middle of June, later transplant to rows 2 to 2½ feet apart. Dwarf sort can be sown later.

DWARF GREEN CURLED KALE. Hardier than Cabbage. Leaves curly as Parsley, tender and very fine flavor. Immense quantities produced in South find ready sales in the North. Vaughan's Extra Selected Stock. Fine strain. **Pkt., 10c; oz., 20c; ¼ lb., 45c; lb., $1.50.**

VAUGHAN'S EXCELSIOR MOSS CURLED KALE. By far the best Kale in existence. Plants grow 18 to 21 inches high and produce as many as 50 edible leaves to a plant. Leaves very early and unsurpassed in flavor. **Pkt., 10c; oz., 20c; ¼ lb., 45c; lb., $1.50.**

TALL GREEN CURLED. Pkt., 10c; oz. 15c; ¼ lb., 40c; lb., $1.35.

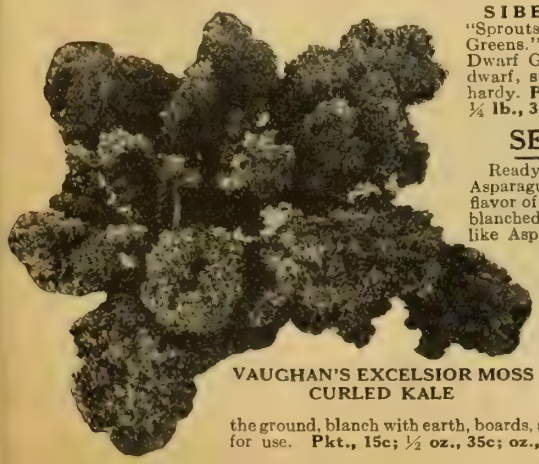

VAUGHAN'S EXCELSIOR MOSS CURLED KALE

SIBERIAN. Called "Sprouts" and "German Greens." Not so curly as Dwarf Green Kale. Plant dwarf, spreading and very hardy. **Pkt., 10c; oz., 15c; ¼ lb., 35c; lb., $1.00.**

SEA KALE

Ready for use earlier than Asparagus, and combines flavor of that and Celery. Its blanched stalks are cooked like Asparagus or the leaves used as greens. Sea Kale comes usually from seed, but can be grown from offsets or root cuttings. Plant in rows 4 to 6 feet apart. Seedlings yield a crop third year. As soon as shoots show above the ground, blanch with earth, boards, sand, etc., until ready for use. **Pkt., 15c; ½ oz., 35c; oz., 60c; ¼ lb., $1.75.**

MUSTARD

Leaves useful as salad or boiled like Spinach.

CHINESE OR GIANT SOUTHERN CURLED. Large leaves often measure 14 inches; ready for use in about six weeks after sowing. Plants will continue to yield until frosty weather. Leaves boiled like spinach. **Pkt., 10c; oz., 15c; ¼ lb., 30c; lb., $1.00.**

IMPROVED OSTRICH PLUME (Fordhook). The handsomest of the mustards. Rich dark green leaves of excellent quality. Vigorous habit and withstands summer heat. **Pkt., 10c; oz., 20c; ¼ lb., 45c; lb., $1.50.**

WHITE, Good for general use. **Pkt., 10c; oz., 15c; ¼ lb., 25c; lb., 75c.**

MARTYNIA—For Pickles

The young and tender seed pods make a very fancy pickle. These pods are of curious shapes and borne abundantly. They should be gathered when less than half grown. **Pkt., 10c; ½ oz., 30c; oz., 50c.**

RHUBARB

VAUGHAN'S MAMMOTH. Vigorous and productive; stalks numerous; the large ones being fifteen inches long and fully one inch and a half wide. **Price of Seed per Pkt., 10c; oz., 15c; ¼ lb., 45c; lb., $1.50.**

LINNAEUS. Seed, per pkt., 10c; oz., 20c; ¼ lb., 50c; lb., $1.75.

CHICAGO GIANT. This dwarf Rhubarb is bred for **large stalks and small leaves. Pkts. only, 15c. Roots, good sized clumps, by express, 50c each.**

RHUBARB ROOTS. Set in spring they will furnish leaf stalks the following year. If to go by mail allow for postage, 1-year, 1 lb.; 2-year, 1½ lbs.; 3-year, 2 lbs. See page 120 for zone postage rates.

1-year, each, **25c;** 3 for **45c;** 10 for **$1.30.** 2-year, each, **30c;** 3 for **75c;** 10 for **$2.25.** 3-year, each, **50c;** 3 for **$1.35;** 10 for **$4.00.**

CHINESE VEGETABLES

LUFFA ACUTANGULA. (Gourd dishcloth), known to Chinese as Sing-kwa. The fruit is eaten when young, being cooked like squash or served in soups and stews. The young fruit is sometimes sliced and dried. Culture is the same as for cucumbers and melons. **Pkt., 10c.**

MOMORDICA CHARANTIA. (Balsam Pear), known to Chinese as La-kwa, for the edible pulpy arils surrounding the seed, also for the edible fruit itself which is prepared, usually by boiling, before it is ripe. Vine grows 10 feet or more. **Pkt., 10c.**

Sweetest, Earliest and

MAMMOTH WHITE CORY

Vaughan's Mammoth White Cory. The great popularity of this extra early Sweet Corn is due to the fact that it was successfully bred for three important qualities—Earliness, Size, Sweetness. Placed in whichever order you wish, these are the dominant characteristics of this favorite corn. Early as the earliest corn; the ears are as long with two to four more rows of kernels set close, so there is no loss of space in the cob. The grains are of medium size, broad, very white and of high table quality. The stalks are a little less than medium size, vigorous and prolific, usually averaging two ears to the plant. Our seed is grown and bred on our own farms. No more careful selection can be practised than we use, and ears are dried in crates to insure high germination.
Pkt., 10c; lb., 40c; 2 lbs., 70c; 10 lbs., $2.65.

Stowell's Evergreen. The great standard main crop variety of Sweet Corn. The stalks are strong and vigorous and grow 7 to 8 feet high, and bear ears 8 inches long, with 16 or more rows of the finest sugary grains. This sort is very productive, and the deep set white kernels of sweetness are tender and very fine, which accounts for the great popularity this standard sugar corn has attained. For the home garden, the market grower or canning factory, it is always an immense success. We have specialized in this grand sweet corn for many years, and we say with confidence our strain is the best that money can buy. Vaughan's New England grown seed develops a larger percentage of sugar than seed grown in the Western States. We quote prices here for both.
SELECT EASTERN GROWN—Pkt., 10c; lb., 50c; 2 lbs., 95c. 10 lbs., $3.50.
WESTERN GROWN, EASTERN STOCK SEED—Pkt., 10c; lb., 45c; 2 lbs., 85c; 10 lbs., $3.25.

MALAKOFF. The Great Sweet Corn for northern country; in the northern states and Canada where the season calls for quick maturing this is the best of all sweet corns. In flavor it has no equal. It is a dwarf growing corn, rarely exceeding 4 feet in height; the stalks usually average 2 ears each. The kernels are shallow and sweet. We have specialized in this variety. Our stock has been carefully reselected and the crop harvested on our Michigan farm. Pkt., 10c; lb., 40c; 2 lbs., 75c; 10 lbs., $2.65.

EARLY MAYFLOWER. In the New England States this is the earliest sweet corn of good size. In the Middle West it is not as early as Early Iowa. White cob and kernels, larger than White Cory and ten days earlier. New England grown seed. Pkt., 10c; lb., 45c; 2 lbs., 85c; 10 lbs., $3.00.

EARLY CORY. Red cob. A special strain of the extra hardy sort. Pkt., 10c; lb., 40c; 2 lbs., 75c; 10 lbs., $2.65.

Yorktown Heights, N. Y., 8-22-24.
Allow us again to say that we have tested and tried all the Golden varieties of sugar corn sent out by every seedsman of prominence and find that there are not any that can approach Vaughan's Bantam Evergreen. Bantam Evergreen has many very valuable characteristics—some are that it excels in flavor, sweetness, yield and length of ears. It has quickly sprung into popular favor and stands prominently in the foreground. W. E. VAIL.

STOWELL'S EVERGREEN

GOLDEN CREAM. (A Late Yellow). A cross of Golden Bantam and Country Gentleman. The result is a yellow Country Gentleman. Pkt., 10c; lb., 50c; 2 lbs., 95c; 10 lbs., $3.50. (Larger quantities of all Sweet Corns or other seeds at 10-lb. rate.)

EARLY MINNESOTA. A favorite early, a few days later than Mammoth White Cory, ears have 8 to 10 rows of large white grains. Very productive. Pkt., 10c; lb., 40c; 2 lbs., 75c; 10 lbs., $2.65.

NARROW GRAINED EVERGREEN. A selection from the broad grained Evergreen in which the large-sized cob is retained with the kernels only half as wide as the Standard Sort. The result is a much more attractive looking corn. Especially valuable to market growers and canners. Pkt., 10c, lb., 50c; 2 lbs., 95c; 10 lbs., $3.50.

Fertilize the Sweet Corn ground if you want high sugar content. See Fertilizer Pages. Vaughan's 2-12-2 is a good one for Sweet Corn. Hoe frequently. Full line hoes on implement pages.

SWEET CORN is the home garden crop. Scientists say the sugar content of such a variety as Stowell's Evergreen is 5 per cent.; and within thirty minutes after it has been picked, this percentage will begin to decrease through chemical action. Only the home gardener, therefore, can enjoy it at its best, this greatest of American table delicacies. Sweet Corn may be sown earlier than field corn. May 1 is usually safe in the latitude of New York and Chicago. Fertilizer will give a good start and an early harvest.

Our special strains of Sweet Corn include Bantam Evergreen, which is

HOWLING MOB. A large-eared fine second early corn. About the same season as Early Champion, ear slightly larger. The kernels are small in size, of delightful flavor and make a most attractive appearance. Of the highest value for market gardeners and equally good for the garden. Pkt., 10c; lb., 40c; 2 lbs., 75c; 10 lbs., $2.65.

EARLY CROSBY. A high quality, second early, very popular in Eastern sections, especially New England. Ears about six inches long, 14 rowed, grains square, very white, sweet and tender. Pkt., 10c; lb., 40c; 2 lbs., 75c; 10 lbs., $2.65.

LATE MAMMOTH. Produces the largest ears of all sweet corn varieties. A little late in season. In spite of its immense size, the ears are of excellent quality, delicious, sweet and tender. Pkt., 10c; lb., 50c; 2 lbs., 95c; 10 lbs., $3.25.

METROPOLITAN. Popular in eastern states, season between Minnesota and Champion. Kernels have 10 to 12 rows, large and very sweet. Pkt., 10c; lb., 45c; 2 lbs., 80c; 10 lbs., $3.00.

ADAM'S EXTRA EARLY. Not sweet but early. Pkt., 10c; lb., 35c; 2 lbs., 60c; 10 lbs., $2.35.

ADAM'S EARLY. Not sweet but early. Pkt., 10c; lb., 35c; 2 lbs., 60c; 10 lbs., $2.35.

(Larger quantities than 10 lbs., of any kinds on this page at 10-lb. rate.)

GOLDEN BANTAM ON OUR MICHIGAN FARMS

Our special strain of Golden Bantam, the quality standard for sweet corn, is grown under our direct supervision on our farms at Ovid, Mich., where soil and climate are favorable. In size of ear, perfection of filling, and high germination it is superior to all other strains that we have tried.

Tenderest Sweet Corn

a large Golden Bantam, produced by crossing this variety with Stowell's Evergreen; Golden Bantam, a strain larger and earlier than others; Mammoth White Cory, especially selected for early maturity; Malakoff, the best variety for the northern country, and Early Evergreen.

For the Home Garden—First early, Malakoff; Golden Bantam, main early crop, with Bantam Evergreen next, followed by Stowell's Evergreen, Country Gentleman, Black Mexican or by successive plantings of Golden Bantam are recommended. A very fine quality early white corn is the Early Crosby, the New England favorite.

Golden Bantam. Now the most popular of all first early Sweet Corns and planted in nearly every garden. This "Yellow Nugget" has made more enthusiastic and satisfied amateur horticulturalists than acres of successful gardens filled with other vegetables. Golden Bantam is about a week later in season than Cory or the first earlies. The ears are borne two to a stalk, and are about six inches in length with eight rows of kernels on a cob. We grow our seed of this sort on our own farms in Michigan, and we have taken great care in the development and culture of our strain. Pkt., 10c; lb., 45c; 2 lbs., 80c; 10 lbs., $3.50.

Vaughan's Bantam Evergreen. Best and Sweetest Sugar Corn. A corn of Golden Bantam quality of the right size. It is a product of Golden Bantam crossed with Stowell's Evergreen. It has retained the quality of the Bantam and has the more tender skin of the Evergreen. Market gardeners are at least able to sell a merchantable sized ear of corn superior in quality to any on the market. Grown and bred in New England, the home of sweet corn, where it is pronounced the sweetest corn ever eaten. Pkt., 10c; lb., 50c; 2 lbs., 90c; 10 lbs., $3.25.

Country Gentleman. Is a late main crop variety, which should find a place with every grower for home or market. The ears which are 7 to 9 inches long are borne on stalks 6 to 7 feet high. Unlike other sorts the grain is small and rather round and crowded together on the cob, instead of forming in defined rows. Deliciously tender and sweet this corn is regarded by many as the highest quality of all White Sweet corns. Vaughan's strain has been especially selected for small deep kernels and high sugar content and represents the highest bred type.
Pkt., 10c; lb., 50c; 2 lbs., 95c; 10 lbs., $3.50.

EARLY EVERGREEN. Very large ears are characteristic of this sort. It is earlier than Stowell's Evergreen by 8 to 10 days. This variety remains green for a long time and in northern localities is a surer cropper than Stowell's Evergreen, of which this is a smaller sort. Reliable seed of this well known variety is at your command in Vaughan's Seed Store.
Pkt., 10c; lb., 50c; 2 lbs., 90c; 10 lbs., $3.25.

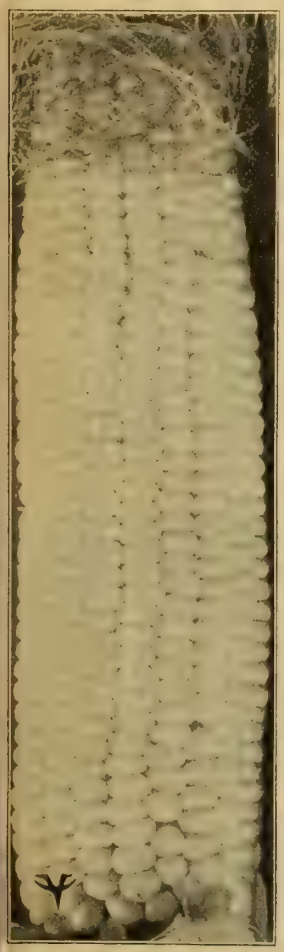

EARLY EVERGREEN

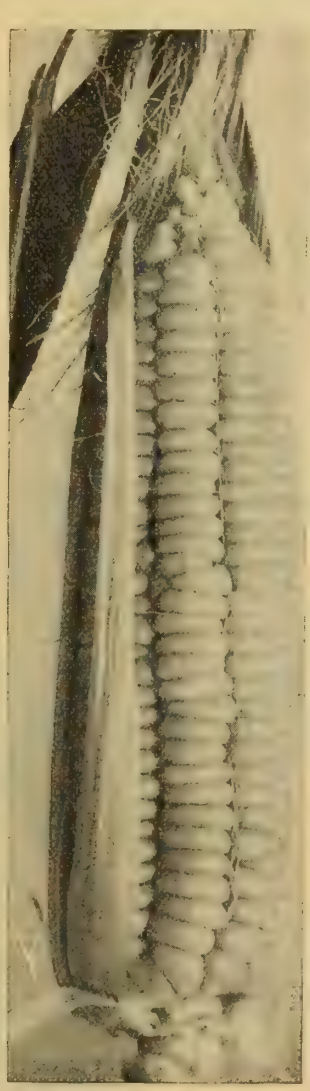

GOLDEN BANTAM

COUNTRY GENTLEMAN

IMPROVED EARLY CHAMPION. Is a second early which ranks high in popular favor, it is one of the earliest large sweet corns, in season two weeks later than "Mammoth White Cory." The ears have 12 very uniform rows of pure white, not too large, kernels, which are tender and full of milk. The ears are medium, often three on a stalk. Planted by many gardeners for both early and late. Pkt., 10c; lb., 45c; 2 lbs., 80c; 10 lbs., $3.00.

BANTAM EVERGREEN

BLACK MEXICAN. Everyone who has seen this Corn remembers it and the delicious sweetness and fine grain qualities in spite of its dark color, making it more and more of a favorite every year. Eight to ten rowed; ears about 8 inches long; kernels bluish purple to black and rather flat. Pkt., 10c; lb., 45c; 2 lbs., 80c; 10 lbs., $3.00.

VAUGHAN'S BLACK SUGAR. This is an Eastern grown selection of the Black Mexican variety. Our grower has selected it for large maturing ears and high sugar qualities. For one who has never grown this corn its quality is a revelation. Pkt., 10c; lb., 50c; 2 lbs., 95c; 10 lbs., $3.35.

Any of the following, per pkt., 10c.

KENDEL'S EARLY GIANT. Lb., 45c; 2 lbs., 80c; 10 lbs., $3.00.

EARLY MAMMOTH. Lb., 50c; 2 lbs., 90c; 10 lbs., $3.25.

OLD COLONY. Lb. 50c; 2 lbs., 90c; 10 lbs., $3.25.

WHITE EVERGREEN. Lb. 50c; 2 lbs., 95c; 10 lbs., $3.50.

(Larger quantities all Sweet Corns at 10-lb. rate.)

SWEET CORN FOR SUCCESSION. Plant the following varieties at one time and they mature so as to furnish green corn throughout the season; Mammoth White Cory, Early Champion, Stowell's Evergreen. Offer, No. C3X. 1 pkt. each (3 kinds), 25c; prepaid.

Superior Cucumbers of Best

TWO CUCUMBERS TO A YARD

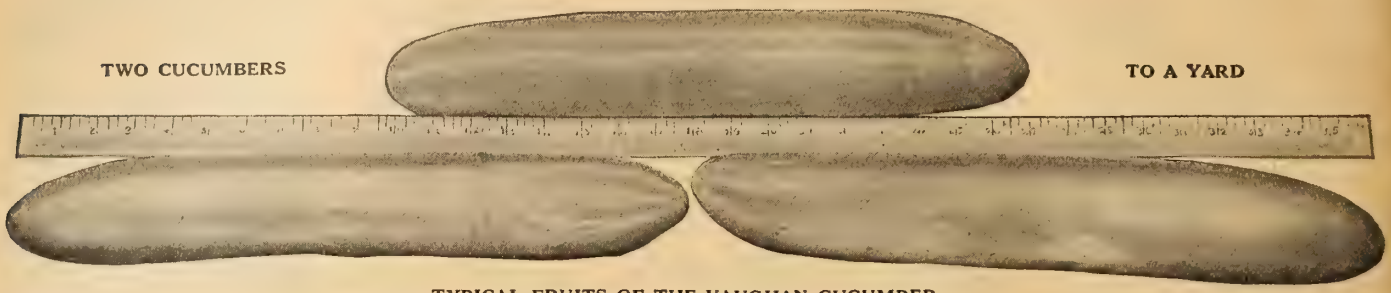

TYPICAL FRUITS OF THE VAUGHAN CUCUMBER

CUCUMBERS are close relatives of melons but mature in about sixty days and may be brought to maturity with little trouble in the home garden. The seeds must be sown after the ground becomes warm, and the plants thinned to three or four to the hill. A very rich soil is the best precaution against insects and the blight. The striped beetle should be kept away from the young plants by liberal applications of Slug Shot, powdered aresenate of lead or tobacco dust. The under sides of the leaves must be sprayed with nicotine to kill aphis.

For the Home Garden—The Vaughan is the finest table cucumber for the home garden. A pickling variety, should be grown for pickles.

NEW CUCUMBER—"The Vaughan." As we prophesized, the "Vaughan" has proven a sensational novelty. It is as much in advance over the Davis Perfect variety as the "Davis" was over the old extra long White Spine sorts. Compared to the other cucumbers of the same class (Long White Spine varieties) like Davis Perfect and Fordhook Famous it is much darker in color, more uniform in shape and size, thinner and more prolific. It is the ideal American forcing variety, as well as an outdoor sort. Our customers, who grow it have greenhouse cucumbers raised outdoors. The following letter was received from the J. C. Robinson Seed Company of Waterloo, Nebraska. "We have tried the Vaughan Cucumber out for two years in our trials, and must say you have a wonderful new sort in this Cucumber. It certainly will displace most other kinds, in our opinion. You are to be congratulated upon introducing this new Cucumber." Pkt., 10c; oz., 40c; ¼ lb., $1.25.

Cucumber, Earliest of All. A fair size, dark green White Spine. The earliest of good quality we have tried, of especial value in localities where blight prevents the maturing of the late and longer sorts; also of value in the south for first crop. Home gardeners who wish to have the first cucumbers in their neighborhood should try this variety.
Pkt., 10c; oz., 25c; ¼ lb., 60c; lb., $1.75.

Cucumber, Early Fortune. An especially fine, medium length. White Spine Cucumber much planted in the south for shipment to the northern markets. It has a fine, dark green color which it holds for a long time after picking.
Pkt., 10c; oz., 25c; ¼ lb., 65c; lb., $2.00.

ENGLISH FRAME CUCUMBERS

ROLLISON'S TELEGRAPH. English greenhouse grown. Pkt., 25c.

PRESCOTT'S WONDER. Fine flavored. Pkt. (50 seeds), 25c.

CARTER'S MODEL. One of the best English varieties. Large, straight, smooth. Pkt., 25c; 3 pkts. for 65c.

Holton, Michigan, Jan. 16, 1924.
The Vaughan Seed Store, Chicago, Ill.:
Dear Sirs:—I raised your Vaughan's Cucumbers last year. We had one that weighed 5 pounds and 1 ounce. We had cucumbers up to December that were pickled October 1st. REV. W. L. MANN.

Pickling Cucumbers

Westerfield's Chicago Pickle. Since we first introduced this pickle years ago, it has been a distinguished success; it secures the highest market price because of its known splendid qualities, that meet the most exacting condition of critical pickle makers, who supply fancy and highest priced goods to the market. The maintenance of fine shape, right size and excellent quality in this splendid pickle are, as always have been, matters of great pride with us; and so, the fine pickle makers throughout the country willingly pay the higher price it is necessary for us to get, for our selected seed. When ripe the fruit is medium size, pointed at both ends, has large prominent black spines.
Pkt., 10c; oz., 15c; ¼ lb., 45c; lb., $1.40.

Improved Jersey Pickle. This is a famous kind for making vinegar pickles. Owing to its light color it makes what pickle men call "light" pickles, excellent for "Gherkins." Its shape in the fruit is broader at the tip than at the stem end while in the pickle state it is nearly straight. It is very prolific. Our seed is very uniform and finely selected. Plant Vaughan's Seed.
Pkt., 10c; oz., 15c; ¼ lb., 45c; lb., $1.40.

Snow's Fancy Pickling. This is a selection made originally from the "Chicago Pickle" by a veteran pickle grower in the west. The type is shorter when ripe than the Chicago Pickle and is broad at the stem end, tapering slightly to the tip. The small pickles, although quite similar to the Chicago Pickle, have an additional value where blight prevails. The fruit being smaller, the blight does not sap the strength of the vine to the detriment of a crop. We offer a strain of most carefully selected seeds from fields inspected by us and under our own direct supervision.
Pkt., 10c; oz., 20c; ¼ lb., 50c; lb., $1.50.

The Cumberland Pickle. This is a variety of the White Spine type. Very hardy and a strong rapid grower, and gives a very prolific yield. The pickles differ from all other hardy sort, being thick set with fine spines except on the extreme stem end. The flesh is very firm, crisp and tender at all stages. Excellent for pickles and slicing.
Pkt., 10c; oz., 20c; ¼ lb., 50c; lb., $1.50.

WEST INDIA GHERKIN. A very small oval prickly sort, distinct from all others. It is grown for pickles only and must be used when young. Pkt., 10c; oz., 20c; ¼ lb., 60c; lb., $2.00.

	Pkt.	Oz.	¼ lb.	Lb.
Extra Early Green Prolific or Boston Pickling	10c	15c	45c	$1.40
Early Cluster	10c	15c	45c	1.40
Early Frame of Short Green	10c	15c	45c	1.40

VAUGHAN'S CUCUMBER SPECIALTIES

The Vaughan, Vaughan's Improved Long Green, Westerfield's Chicago Pickle, Snow's Fancy Pickling.

Salad and Pickle Types

Vaughan's Improved Arlington White Spine. Is early, and a heavy yielder; it is a beautifully symmetrical, straight type cucumber, 7-10 inches long. Throughout its entire length, the skin is an attractive, glossy dark green; the flesh firm but tender, with delicious flavor; these surpassing qualities have made it a great favorite. In the southern country it is a universally planted sort and Vaughan's strain of Improved Arlington White Spine is the standard for both home and market gardens.
Pkt., 10c; oz., 20c; ¼ lb., 50c; lb., $1.60.

Davis Perfect. Fine length, slimness, beautiful dark green color, transparent-like flesh with deliciously cool refreshing flavor, and enjoyable crispness, are disinguishing features and qualities of this, the most popular of the extra long white spine cucumbers. For indoor, and outdoor planting it is most popular. Its extremely vigorous growth, makes it the best blight resister of the long sorts.
Pkt., 10c; oz., 25c; ¼ lb., 65c; lb., $2.00.

Improved Long Green. Vaughan's strain of "Long Green," is a strain improved and developed by re-selection. The vines of our strain are very vigorous, and productive; the fruit (12 inches long) is formed almost as early as on the short sorts. As a cucumber of the "black spine" variety, for slicing and for pickles, this is one of the very best. The flesh is very firm and crisp and has a distintive fine flavor, quite its own; they make excellent pickles, and when yellow and ripe the best sweet pickles. The fine dark green color, the size, shape, crispness, and flavor, make this the best of the "black spine" varieties.
Pkt., 10c; oz., 25c; ¼ lb., 60c; lb., $1.75.

ROCKY FORD (Klondyke). White Spine. A fine market garden sort—between the New Century and Arlington in size—slightly earlier, however. A wonderful keeper and shipper. Good dark green color. Pkt., 10c; oz., 20c; ¼ lb., 50c; lb., $1.50.

EXTRA LONG WHITE SPINE. Like "Davis Perfect," "Extra Long White Spine" is a great blight resister. It is thicker than "Davis Perfect," straight, smooth, dark shiny green, 8-12 inches long; with superbly flavored, tender, crisp flesh. It is very early, vigorous and prolific and far more blight-proof than any of the ordinary sorts. Select Stock: pkt., 10c; oz., 25c; ¼ lb., 60c; lb., $1.75.

EARLY CYCLONE. 3 to 4 inches long, earliest of the white spines; prolific. Pkt., 10c; oz., 20c; ¼ lb., 50c; lb., $1.50.

IMPROVED WHITE SPINE. Medium size, straight, always fine yielder; light green. Pkt., 10c; oz., 15c; ¼ lb., 45c; lb., $1.40.

NEW CENTURY. A fine strain of long white spine, 8 to 10 inches in length—very thick, uniform, smooth and straight. It holds its dark green color well and is fine for slicing. Pkt., 10c; oz., 20c; ¼ lb., 50c; lb., $1.50.

FORDHOOK FAMOUS—White Spine. As long as "Davis," slightly bent, but very handsome, twelve to fifteen inches long. Quality is superb, dark green; vigorous. Pkt., 10c; oz., 25c; ¼ lb., 65c; lb., $2.00.

EMERALD. Smooth, almost spineless, dark green, which it retains well, fine for slicing. Pkt., 10c; oz., 25c; ¼ lb., 60c; lb., $1.75.

NICHOLS MEDIUM GREEN. Early, medium size, straight, smooth, dark green, good flavor, for pickling and slicing. Pkt., 10c; oz., 15c; ¼ lb., 45c; lb., $1.40.

About One-Third Natural Size

EXTRA LONG WHITE SPINE

DAVIS PERFECT CUCUMBER
Less Than Half Natural Size

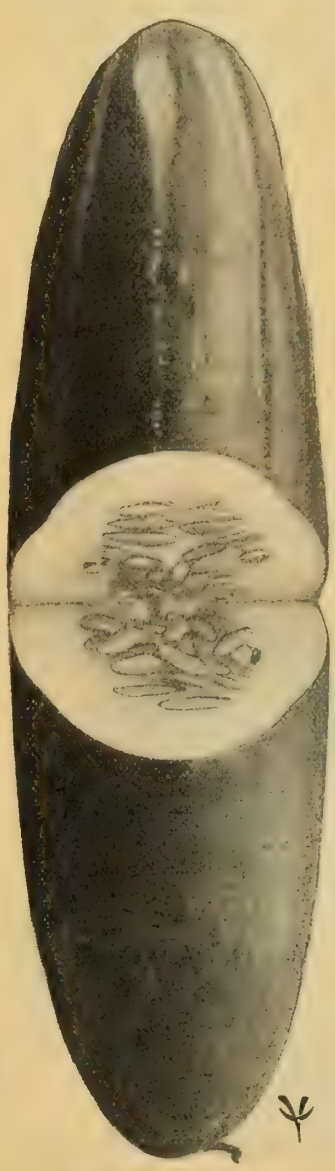

IMPROVED LONG GREEN

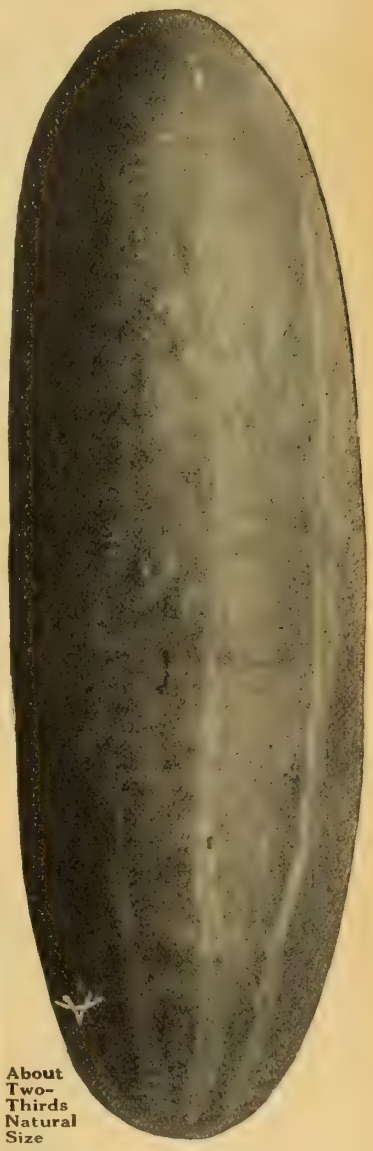

About Two-Thirds Natural Size

VAUGHAN'S ARLINGTON WHITE SPINE

COOL AND CRISP. Fine for slicing. Early, prolific, and covered with knobs, and black spines on dark green skin—makes handsome pickles. Pkt., 10c; oz., 20c; ¼ lb., 50c; lb., $1.50.

ODD CUCUMBERS

JAPANESE CLIMBING. Grows quickly on poles or trellis, takes up little room in the garden. Fruit is good size, fine flavor, especially good for slicing and salads; does best in dry warm summers. Pkt., 10c; oz., 25c; ¼ lb., 65c; lb., $2.00.

LEMON CUCUMBER. Not the same as the Garden Lemon, though similar in appearance. It is a real luscious flavored cucumber, a worthy addition to the list. Pkt., 10c; oz., 20c.

SERPENT OR SNAKE. A curious, usually much twisted cucumber. Pkt., 10c; oz., 25c.

Leaf, Cabbage-Head, Romaine

LETTUCE has become a year-round necessity on our tables, with the discovery of vitamines and the part they play in maintaining good health. It is a crop with which the home gardener may excel as he supplies the few essentials. Leaf lettuce may be grown satisfactorily in almost any soil, and since it may be eaten with relish long before it has matured, it usually supplies the first salad of the year from the garden. Head lettuce is more difficult, but success is sure if it be started indoors, so that plants may be set out at the time leaf lettuce is sown in the open ground; always provided that the head lettuce have a rich, quick soil; that is, one which is light and warm, and very heavily manured. Water is also essential to the rapid and uninterrupted growth which produces good cabbage heads. The butter head types are best for early, and the crisp heads, such as New York, Iceberg and Mignonette for the warmer weather.

For the Home Garden—All Seasons and Hanson of the butter heads; Iceberg and Mignonette of the crisp heads, and Black Seeded Simpson and Prizehead of the leaf lettuces are recommended, with any of the Cos varieties, which will often succeed where the cabbage heads fail.

Vaughan's All Seasons. In 1879 we introduced this distinctive variety. It immediately leaped into popular favor, in which it has gained through all the years, and is today an unapproachable favorite. Heads are large, solid and handsome, almost as large as Flat Dutch Cabbage; leaves are grayish-green, never spotted or brown; they are broad and thick and have decided buttery flavor, embodying all in the term excellent; the inner leaves blanch beautifully. This sort is a sure header and slow to run to seed. Pkt., 10c; oz., 25c; 2 oz., 45c; ¼ lb., 75c; lb., $2.50.

Improved Hanson. The most reliable header for home garden. On all markets—a well known, highly approved lettuce. Globe shaped, large, well formed, firm head of broad leaves so compact that the inner ones are blanched almost white. The outside leaves are glossy green and handsome, the inside ones are very tender and deliciously sweet, and all are beautifully crinkled and curled. For mid-summer planting outdoors, this sort is exceedingly popular, for it has superior qualities for resisting drought and heat. Pkt., 10c; oz., 25c; ¼ lb., 75c; lb., $2.50.

Vaughan's Big Boston (for the South). With southern gardeners who ship north, many of whom plant Vaughan's seed exclusively, this is considered the best early large heading sort. North, a valuable first early. Large heads of bright green leaves which are very tender. One of the very best for forcing. Seed provided especially for us same as Simpson.
VAUGHAN'S SELECTED STOCK—Pkt., 10c; oz., 30c; ¼ lb., 85c; lb., $3.00.

California Cream Butter. One of the best summer varieties. Heads good size and solid. Beautiful appearance, buttery flavor. Pkt., 10c; oz., 25c; ¼ lb., 70c; lb., $2.25.

New York or Wonderful. This is the largest of all head lettuce, forming crisp heads often weighing two pounds. It matures slowly, first forming a conical head which becomes globular with maturity. It is of excellent quality, very sweet, and stands the hot weather well. Because of its size it must be given plenty of room between plants. This variety is known in some sections as Los Angeles. Pkt., 10c; oz., 35c; ¼ lb., $1.00; lb., $3.50.

Sow two ounces of lettuce seed to 100 yards of row, 4 lbs. to acre. From seed to maturity time is 40 to 50 days.

Always buy **Vaughan's Selected Stock;** Type, quality and germination of the seed make it really cheaper.

MAY KING. A very early heading variety. This is among the finest of heading sorts. The outer leaves are green, just tinged with brown; they fold close, permitting close planting in frames—tender yellow heart. Pkt., 10c; oz., 25c; ¼ lb., 70c; lb., $2.25.

THE DEACON. Large, solid, late sort, splendid for market or home garden; sure heading, inner leaves blanch to a beautiful golden yellow; rich buttery flavor. Pkt., 10c; oz., 25c; ¼ lb., 70c; lb., $2.25.

WAYAHEAD. Very early head lettuce, in season about time of "May King." Is larger than May King. The head is of golden-yellow, and the outer leaves light-green. Pkt., 10c; oz., 25c; ¼ lb., 70c; lb., $2.25.

UNRIVALED. A light green strain of Big Boston. Pkt., 10c; oz., 30c; 2 oz., 50c; ¼ lb., 85c; lb., $3.00.

TENDER HEART. Early, tight-heading; green leaves, edges tinged reddish-brown. Pkt., 10c; oz., 25c; ¼ lb., 75c; lb., $2.50.

PERPIGNAN OR SUMMER DEFIANCE. Excels for long standing. Resists heat better than most others. Heads are large, firm and solid. Pkt., 10c; oz., 25c; ¼ lb., 70c; lb., $2.25.

MAXIMUM OR IMMENSITY. A wonderful heat resister. It ranks amongst the largest head lettuces; has green outside leaves and solid yellow center; splendid quality. Pkt., 10c; oz., 25c; ¼ lb., 75c; lb., $2.50.

BLACK SEEDED BIG BOSTON. An improved shipping strain of the Big Boston. Leaves are slightly smaller; sometimes heads harder, does not rot as quickly in cold, rainy weather. In great demand in large Southern lettuce sections. Pkt., 10c; oz., 25c; ¼ lb., 75c; lb., $2.50.

ST. LOUIS BUTTER-HEAD. Extensively planted. Has gained great popularity since the St. Louis World's Fair in 1904. Large, solid head, crumpled leaves, yellow center. Pkt., 10c; oz., 25c; ¼ lb., 70c; lb., $2.25.

ICEBERG. Extremely hard heading, has finely indented leaves. Pkt., 10c; oz., 30c; ¼ lb., 85c; lb., $3.00.

GOLDEN QUEEN. A good first early. Pkt., 10c; oz., 30c; ¼ lb., 85c; lb., $3.00.

GIANT CRYSTAL HEAD. White solid, extra quality. Pkt., 10c; oz., 30c; ¼ lb., 85c; lb., $3.00.

GIANT GLACIER. Pkt., 10c; oz., 30c; ¼ lb., 85c; lb., $3.00.

MAMMOTH BLACK SEEDED BUTTER. Large hard heads. A favorite everywhere. Pkt., 10c; oz., 25c; ¼ lb., 75c; lb., $2.50.

MIGNONETTE. A delicious, crisp, solid, small lettuce; very hardy, stands close planting. Pkt., 10c oz., 25c; ¼ lb., 75c; lb., $2.50.

BUTTERCUP. Lightest green and most yellow of all sorts. Excellent quality. Pkt., 10c; oz., 25c; ¼ lb., 70c; lb., $2.25.

BROWN DUTCH. Pkt., 10c; oz., 25c; ¼ lb., 70c; lb., $2.25.

SALAMANDER. Good all seasons. Resists heat. Pkt., 10c; oz., 25c; ¼ lb., 70c; lb., $2.25.

TENNIS BALL. Black Seeded. One of best standard sorts. Pkt., 10c; oz., 25c; ¼ lb., 70c; lb., $2.25.

TENNIS BALL. White Seeded. (Boston Market.) A good forcer. Pkt., 10c; oz., 25c; ¼ lb. 70c; lb., $2.25.

WHITE SUMMER CABBAGE. Green, very hardy, popular. Pkt., 10c; oz., 25c; ¼ lb., 70c; lb., $2.25.

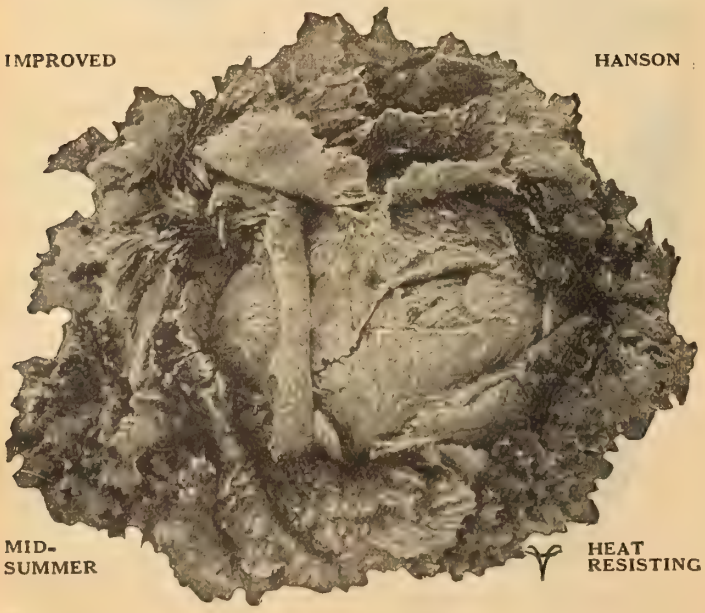

We are pleased to report great progress in the growing of our lettuce seed. For several years we have been offering seed of Grand Rapids and Big Boston, bred from one original "perfect" and prepotent plant. This year we add Black Seed Simpson and New York or Wonderful to the list with other sorts to follow.

Lettuce for Every Climate

LEAF LETTUCE

Grand Rapids. Vaughan's selected stock. A home garden favorite, extensively planted for market. Grand Rapids Lettuce for hotbed or greenhouse growing, is a curly leaved lettuce of great popularity because of exceptional merit. The leaves develop very quickly and its upright habit, requiring little room in the bed, permits close planting. Grand Rapids Lettuce has elegant appearance, is an excellent keeper and a splendid shipper. The leaves are a beautiful green, daintily curled, tender and crisp. The flavor is sweet and delicious. This lettuce secures many buyers, and makes profit for the market growers who plant it, and in the home garden it produces continuous satisfaction. Through trials and re-selections we secure seed for our customers of the most perfect type.

VAUGHAN'S EXTRA SELECTED STOCK—Pkt., 10c; oz., 30c; 2 ozs., 50c; ¼ lb., 85c; lb., $3.00.

STANDARD STOCK—Pkt., 10c; oz., 25c; ¼ lb., 75c; lb., $2.50.

Black Seeded Simpson. Seed of this important sort is grown for us with special care. We supply many gardeners who make their living as lettuce growers.

Black Seeded Simpson Lettuce is always reliable and easily grown. The leaves grow large, the inner ones forming a semi-compact head; they are a handsome green beautifully crumpled, have fine quality, being tender, crisp and sweet flavored. This sort may be grown under glass, in cold-frame or open ground. It is unsurpassed as a heat resister, and is especially adapted to amateur gardeners, who may be unsuccessful in growing head lettuce. Its fine appearance makes it a success on the market, and in the home garden.

VAUGHAN'S SELECTED STOCK—Saved from extra selected plants. Pkt., 10c; oz., 25c; 2 ozs., 45c ¼ lb., 75c; lb., $2.50.

STANDARD STOCK—Pkt., 10c; oz., 25c; ¼ lb., 65c; lb., $2.00.

GRAND RAPIDS

COS LETTUCE

PRIZEHEAD. Very popular, large, loose heading sort. Leaves finely crumpled and fringed, outer ones, shaded brown; very crisp, sweet and tender, splendid for home garden. Pkt., 10c; oz., 25c; ¼ lb., 70c; lb., $2.25.

BLONDE BEAUTY. Try it. A remarkable heat resister, excellent keeper after cutting, tender, sweet crisp and juicy. Fine shipper. Pkt., 10c; oz., 25c; ¼ lb., 70c; lb., $2.25.

EARLY CURLED SILESIA. A dwarf of compact habit and thick growth. Crisp, golden leaves, finely curled edges; an old favorite. Pkt., 10c; oz., 25c; ¼ lb., 70c; lb., $2.25.

EARLY CURLED SIMPSON. White seeded, similar to Early Curled Silesia—one of the best leaf lettuces. Pkt., 10c; oz., 25c; ¼ lb., 70c; lb., $2.25.

THE MORSE. Desirable strain of Black Seeded Simpson, for growing under glass—a careful selection by a seed grower of wide experience—leaves bright green, beautifully crinkled. Pkt., 10c; oz., 25c; ¼ lb., 70c; lb., $2.25.

DENVER MARKET FORCING. Early; forms loose head of good size; leaves light green, handsomely marked, and blistered like Savoy Cabbage; very crisp and tender, a forcing or open ground sort. Pkt. 10c; oz., 25c; ¼ lb., 70c; lb., $2.25.

TILTON'S WHITE STAR. Large, very rapid grower, is a distinct variety of B. S. Simpson; leaves are very broad, thick, less frilled and darker than B. S. Simpson; they blanch well, good quality—slow to seed. Pkt., 10c; oz., 25c; ¼ lb., 70c; lb., $2.25.

ROMAINE OR COS LETTUCE

THIS type of lettuce forms upright loose folding heads, and the inner leaves bleach white. It is usually preferable to tie up the heads to assist bleaching. Many esteem this the finest of lettuces in flavor, and it is a salad of the highest quality. Home gardeners who have difficulty growing the cabbage heads will be well advised to turn to Romaine.

Express Cos. A Vaughan introduction. The most dwarf and earliest of all. Delicious flavor. Self-closing.
Pkt., 10c; oz., 25c; ¼ lb., 75c; lb., $2.50.

Paris White Cos. Grows to large size. Self-closing.
Pkt., 10c; oz., 25c; ¼ lb., 75c; lb., $2.50.

Trianon Cos. Similar to above, but grows whiter and matures earlier.
Pkt., 10c; oz., 25c; ¼ lb., 75c; lb. $2.50.

A PRIZE FOR POULTRY-KEEPERS

New Chicken Lettuce. Here is a genuine Lettuce which will yield as much or more chicken or rabbit feed as any "greens" plant. When once cut it starts to grow again. The leaves can be pulled off each stem like a kale. Chicken Lettuce does not make a head, but sends up a stout stalk three or four feet high, just loaded with leaves.

Pkt., 10c; oz., 25c; ¼ lb., 70c; lb., $2.25.

BLACK SEEDED SIMPSON

Muskmelons for All Latitudes

OSAGE (Introduced by J. C. Vaughan)

MELONS are a long season crop requiring for their best development a sandy soil which quickly warms up, a season of 90 to 100 days growing weather, hot sun and ample irrigation. Though these conditions are best found in irrigated sections of the west, there is practically no region in the United States in which some variety cannot be successfully grown. The list offered on these pages includes all varieties of merit, and is so complete that gardeners living in every section of the country may find here a variety with which they can succeed. Seed must not be sown until the ground is warm, and in the north it will pay to start the seed in a hotbed or indoors in paper pots or in a piece of thick turf. Plant in hills, allowing ample room, and thin out the plants to four in a hill when they begin to vine. The cucumber beetle may be kept off with Slug Shot or Pyrox and aphis must be killed with a nicotine spray.

For the Home Garden—The varieties which are known to succeed in your locality are recommended, as many conditions enter into success with melons. Milwaukee Market is especially valuable for the home garden, growing to a large size and possessing table quality which few melons equal. The Osage type is usually easier to grow than the Gem type for an amateur.

Vaughan's Original Osage. Most growers of Muskmelons have learned that success with this vegetable varies greatly with soil conditions; many kinds are adapted for only one soil or location; Vaughan's Osage is a notable exception to this rule, it not only succeeds on all soils, but great value lies in its general purpose adaptability either for small town markets, rail shipments or home use.

In heavy soils, where other sorts like Rocky Ford produce inferior fruits, Osage does well; in sandy soil it is at home and a money-maker for growers. Seldom, indeed is there a poor quality Osage; it holds its own rich flavor much longer than other sorts, and best of all the red-fleshed. As the introducers we pride ourselves in maintaining its uniform quality for our old-time customers. We carefully re-select our seed melons each season to insure this.

SELECTED STOCK—Pkt., 10c; oz., 25c; 2 oz., 40c; ¼ lb., 75c; lb., $2.50.
STANDARD STOCK—Pkt., 10c; oz., 15c; 2 oz., 25c; ¼ lb., 45c; lb., $1.50.

Special Shipping Osage. This is a selection of the Osage made for the purpose of increasing the netting more than the original type, thus bettering the shipping qualities. Our grower has been successful, and this melon will stand a shipment of several hundred miles without breaking down. The quality is almost identical with Osage, although it runs a trifle smaller in size.
Pkt., 10c; oz., 25c; ¼ lb., 60c; lb., $2.25

Vaughan's Extra Early Osage. Extra early strain of the Popular Orange Flesh, Osage Melon. Not as large as Vaughan's Original Osage, but at least ten days earlier and of equal quality. Market Gardeners will find it a money-maker.
Pkt., 10c; oz., 25c; ¼ lb., 60c; lb., $2.25.

Vaughan's Hoodoo or Hearts of Gold. Introducer's Strain. The best salmon-fleshed Gem Melon. Introduced by Vaughan's Seed Store. Quality—fine grained, not stringy and of the sweetest flavor. Size and shape—just right, so it may be served cut in halves. Flesh and Color—deep orange, extremely thick. As a Shipper—uniform, like "peas in a pod." Netting is ideal, heavy and close. Prolific and uniform, produces well under favorable conditions and withstands blight better than most varieties.

HOODOO melons from Michigan points bring highest market prices in competition with the whole United States.

SELECT STOCK—Pkt., 10c; oz., 25c; 2 oz., 55c; ¼ lb., 75c; lb., $2.50.
STANDARD STOCK—Pkt., 10c; oz., 20c; 2 oz., 30c; ¼ lb., 55c; lb., $2.00.

MORRILL'S RE-SELECTED HOODOO (Hearts of Gold). Selected especially for shipping. Pkt., 10c; oz., 25c; ¼ lb., 75c; lb., $2.50.

Vaughan's Milwaukee Market. This seed grown by ourselves in Michigan. (See illustration.). This is a fine new melon that made its appearance in Milwaukee a few years ago. It originate as a cross between the old Surprise and a Gem melon. Our strain has been improved by careful selection and for a fine home melon and a market-wagon variety it has no superior. The skin is light green, fruits nearly round with slight sutures, flesh salmon, wonderfully sweet, with almost no stringiness. Every home gardener who can grow muskmelons should plant this.
Pkt., 10c; oz., 25c; ¼ lb., 75c; lb., $2.50.

VAUGHAN'S CHICAGO MARKET. This we consider the best Nutmeg for earliest of maturity, large and uniform size, thickly netted skin, small seed cavity, deep green flesh, juicy delicious flavor and freedom from rot. A favorite with all who prefer a green flesh sort. Pkt., 10c; oz., 15c; ¼ lb., 40c; lb., $1.40.

GARDEN LEMON. Fruit nearly round, with yellow and green markings, skin smooth, flesh tender, sweet melon flavor. Price, Pkt., 10c; oz. 20c; ¼ lb., 50c.

IMPROVED JENNY LIND. Vaughan's Selected Stock. Rind thick at ends, which are flattened and are not easily broken when crated, or basket-packed for shipment. The quality of its yellowish-green flesh is unsurpassed. Pkt., 10c; oz., 15c., ¼ lb., 35c; lb., $1.25.

MANGO MELON OR VEGETABLE PEACH. Orange shaped, golden-yellow flesh. Makes splendid mangoes, stuffed like Peppers. For sweet pickles, pies and preserving. Cooking directions on packets. Pkt., 10c; oz., 20c; 2 oz., 30c; ¼ lb., 50c; lb., $1.75.

FORCING MELONS

Highest Table Quality. Suitable for Greenhouse Growing:

BLENHEIM ORANGE. Scarlet flesh.
DIAMOND JUBILEE. Green flesh.
RINGLEADER. Green flesh.
ROYAL SOVEREIGN. White flesh
SMITH'S IMPROVED EMERALD GEM FORCING. Salmon flesh.
TURNER'S SEEDLING. Scarlet flesh.
HERO OF LOCKINGE. White flesh.
KING GEORGE. Scarlet flesh.

Price of each, pkt., 25c.

HOODO OR HEARTS OF GOLD

EARLY KNIGHT or Sweet Air. Very popular around Washington, Baltimore and Philadelphia. Being a green-fleshed melon of superior flavor and correct size, is well suited to that region, and commands the highest market price. It is 5 to 6 inches across and 7 to 8 inches long. The netting is good, and crated, stand long-distance shipping. The flesh is thick, color dark green blending to light pink near the center. Pkt., 10c; oz., 25c; ¼ lb., 60c; lb., $2.25.

MONTREAL MARKET NUTMEG. The largest of the nutmeg varieties This melon is extensively raised near Montreal, being sown and grown in cold frames until ready to set out. Skin is dark green, flesh green. Pkt., 10c; oz., 20c; ¼ lb., 45c; lb., $1.50.

Eldorado, Illinois,
Feb. 12th, 1923.

Vaughan's Seed Store:

I think your Chinese Giant Sweet Peppers and your Magnum Dulce is the finest pepper I ever had. They were just so large and beautiful and so fine a flavor to them. I have been growing the Sweet Peppers for twelve years, and where you put out from 1500 to 2000 plants you ought to grow the best you can get. This year I am going to try to get out between three and four thousand. People came as far as twenty-five miles after them. They are a lot of work, but they pay in the end. We sold them straight for 25c per dozen. Could have sold more if we had had them.

Mrs. C. FITCH.

MILWAUKEE MARKET

Muskmelons for All Latitudes

Rocky Ford Netted Gem. Of the green muskmelons Rocky Ford is the recognized standard of excellence. To secure the real high-class quality possible to produce in this melon, it is necessary to have seed saved from choicest specimen melons only. We offer two grades of seed: Vaughan's Selected Stock which is saved from specimens of the highest class market melons—since "like produces like"—and Standard Stock saved from field-run melons from a crop in which all rogues, or untrue vines, have been discarded.

Picture at right shows specimen grown from Vaughan's Selected Stock. Note the small seed cavity and thickness of flesh. Our strain is the popular gold lined tint.

VAUGHAN'S SELECTED STOCK—Pkt., 10c; oz., 20c; ¼ lb., 50c; lb., $1.75.

STANDARD STOCK—Pkt., 10c; oz., 15c; ¼ lb., 35c; lb., $1.25.

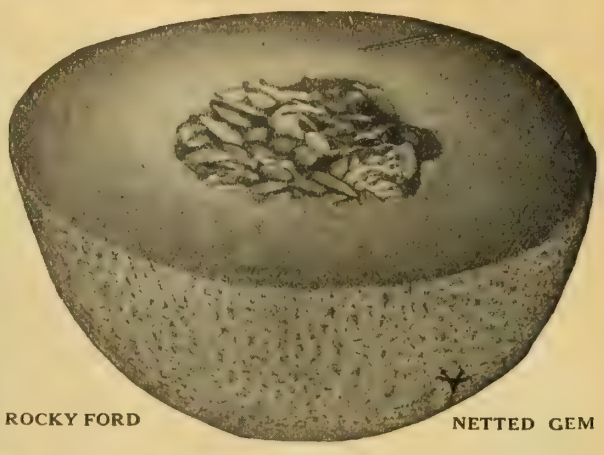

ROCKY FORD NETTED GEM

New Muskmelon Pollock, 10-25. Salmon tint. The most popular of the Rocky Ford Type Melons among the western commercial growers. Introduced a few years ago, the stock has been controlled until now by a few shippers. Very uniform in highest quality; vigorous and early. Cuts with a golden center shading to a green at the rind. The latest and best Rocky Ford. Pkt., 10c; oz., 20c; ¼ lb., 50c; lb., $1.50.

New Melon, Golden Champlain. This is a very early variety, the earliest in our trials last season. Size and shape like the Jenny Lind. It is well netted, grows to a good size, is thick fleshed and very sweet. It is recommended for latitudes where seed must be sown after May 15, and a harvest is desired in August. Pkt., 20c; oz., 50c.

The new Melon Oka comes from Canada, being originated by Rev. Fr. Athanase, of the Trappist Monastery at LaTrappe, Quebec.

New Cantaloupe, Oka. This is a variety from Canada, of Hackensack shape—a cross between Montreal Market and Banana—pink flesh and small seed cavity. It was originated by Rev. Father Athanase, of the Trappist Monastery at LaTrappe, Quebec. It is recommended to home gardeners as a short season melon of excellent quality. Pkt., 25c.

New Cantaloupe. "Edwards Perfecto." "Salmon-Fleshed Rockyford." "Better than Pollock 10-25." It is a new variety developed from the Rockyford Eden Gem by J. R. Edwards of Rockyford. Fruit uniform in size, nearly round, and densely covered with a hard gray netting. Flesh very thick with a delightful salmon-color shading into green as it nears the rind. The Perfecto has the deepest flesh, smallest seed cavity and more salmon color than any type of Rockyford shipping melon. The small seed cavity is an aid in shipping as well as appearance.

Pkt., 10c; oz., 20c; ¼ lb., 50c; lb., $1.50. (Large growers write for quantity prices.)

Melon, Honey Dew. An old-time French melon imported by Vaughan's Seed Store for a melon specialist in Michigan; later found of good commercial value. The skin is perfectly smooth, of a delicate yellow color with incidental warts in scattered fashion. The rind is thin but very firm, the flesh is very thick and the color blends from a near white at the rind to emerald green at the seed cavity which is of medium capacity. The flesh is very sweet and juicy and possesses a peculiar honey flavor. In short season localities it should be started on sods in the hotbed, as it is several weeks later than the Rocky Ford. Honey Dew is best when quite ripe. Store a few days after picking. Pkt., 10c; oz., 20c; 2 oz., 30c; ¼ lb., 50c; lb., $1.75.

BANANA. Cucumber shape. Delicious odor. Pkt. 10c; oz., 20c; ¼ lb., 45c; lb., $1.50.

Logansport, Indiana.
"Regarding your Chinese Pe Tsai we have used it constantly. It is white and tender as can be. I sent some last week to a friend in Boston who writes, 'It is so lovely on the table to eat just as we do stalks of Celery. I feel as tho' were eating uncurled Ostrich feathers.' We used the last of last year's crop the 20th of March, and I believe we will have it that late this year. One head weighed 12½ pounds and last season was a hard one, as we had very little rain when it was most needed."
MRS. W. A. FARNALD.

EMERALD GEM. The skin is smooth and deep emerald color, the flesh is thick and of delicate salmon tint. The vines bear early and are very prolific. A splendid home garden melon. Pkt., 10c; oz., 15c; ¼ lb., 50c; lb., $1.75.

TIP TOP. A melon we recommend to every lover of this luscious fruit and to every gardener who grows for the market. It is a yellow fleshed melon of the very best quality. It is sweet, juicy, of finest flavor, edible to the very rind. A strong grower, and heavy yielder. Selected Stock: Pkt., 10c; oz., 20c; ¼ lb., 65c; lb., $2.00.

HONEY DEW MELON

VAUGHAN'S OSAGE GEM. A real gem with salmon colored delicious flesh, and where Rocky Ford Netted Gem is produced in Colorado it is as much in favor as green fleshed variety. Introduced by us under the name "Vaughan's Osage Gem," it is now the most renowned melon of any offered on the market. It is listed in all seed catalogues under other names. The skin is heavily netted like the Rocky Ford and the luscious salmon colored flesh is of the highest quality. Pkt., 10c; oz. 15c; ¼ lb., 45c; lb., $1.60.

EXTRA EARLY HACKENSACK. Ten days earlier than old "Hackensack," of which this is a selection. The melons weigh 4 to 10 lbs. each; market growers should remember that this is one of the best, earliest, hardiest, most prolific of netted melons—and has fine flavor. Pkt. 10c; oz., 15c; ¼ lb., 35c; lb., $1.25. Hackensack—late strain: Pkt., 10c; oz., 15c; ¼ lb., 35c; lb., $1.25.

Vaughan's Paul Rose. This is another melon introduction of Vaughan's Seed Store, and as such we offer it to professional melon growers as a variety of basket packing size that fills every requirement a first-class melon should have. Paul Rose is the result of crossing Osage and Rocky Ford, an exceptional combination of melon qualities. This grand melon combination produces the largest percentage of high-class table melons It is an ideal marketing melon, and does not break down in shipping. In season it is 10 days earlier than Osage.

SELECTED STOCK—Pkt., 10c; oz., 25c; 2 oz., 40c; ¼ lb., 75c; lb., $2.50.

STANDARD STOCK—Pkt., 10c; oz., 20c; 2 oz., 30c; ¼ lb., 45c; lb., $1.50.

Bender's Surprise. This new melon is a large thick fleshed, heavily netted fruit somewhat resembling our Milwaukee Market. Its flavor is wonderfully sweet with almost no stringiness. It matures early and is an excellent home garden variety.

Pkt., 10c; oz., 25c; ¼ lb., 85c; lb., $3.00.

CHAMPION MARKET. The flesh is light green and of very rich sweet flavor. Early as Netted Gem, which it resembles in shape, but is fully three times its size. Very prolific, a good shipper. Pkt., 10c; oz., 15c; ¼ lb., 40c; lb., $1.40.

MELON—BENDER'S SURPRISE

Vaughan's Fine Watermelons

TOM WATSON

WINTER OR HONEY DEW

WATERMELONS may be grown under favorable conditions in the north though it requires 100 to 120 days to mature. Soil such as will mature good muskmelons is needed, with plenty of hot weather and no lack of water. Room for the vines to wander is required, preferrably 8 to 10 feet between hills both ways. Avoid lifting the vines, and use only hand tools in cultivation.

Cole's Early. The Northern States' favorite. As an early melon it is the standard of high quality; in sugary delicious crispness, flavor and melting tenderness, it is the top-notcher. It is oblong shaped, about 20 inches long, 12 inches through; skin mottled green, thin brittle rind, therefore not a good shipper. The flesh is rich and deliciously sweet.
Pkt., 10c; oz., 15c; ¼ lb., 35c; lb., 1.00c; 5 lbs., $4.00; 10 lbs., $7.50.

Kleckley Sweets. This is a grand, old established variety of Vaughan's Special Watermelons. In its culture the greatest care is always taken by us to retain the excellent qualities for which it has become famous, and properly stands as the type of excellence for eating.
Pkt., 10c; oz., 20c; ¼ lb., 35c; lb., $1.25; 5 lbs., $4.50.

New Chilian. Attractive, of medium size, nearly round, skin deep-green, faintly mottled and striped, stripe of brighter shade. The flesh is bright vermilion, fine grained, very sweet and a good keeper.
Pkt., 10c; oz., 15c; ¼ lb., 35c; lb., $1.00.

Irish Grey. A mottled greenish grey, every melon very distinct. A fine shipper and the equal of any in sweetness and quality.
Pkt., 10c; oz., 15c; ¼ lb., 35c; lb., $1.00; 5 lbs., $4.00.

Tom Watson. There's delicious sweetness in every bite. The flesh is rich red, crisp and tenderly melting. The quality of this melon changed the market demand from the round to the long melons.
Pkt., 10c; oz., 15c; ¼ lb., 35c; lb., $1.00; 5 lbs., $4.00.

SWEETHEART. Oval, light green mottled. Flesh bright red, very firm, yet tender. A fine shipper. Pkt., 10c; oz., 15c; ¼ lb., 35c; lb., $1.25.

HALBERT HONEY. A variety somewhat similar to Kleckley Sweets—of much darker color. Pkt., 10c; oz., 20c; ¼ lb., 45c; lb., $1.25.

ALABAMA SWEETS. A Southern favorite; there it grows to perfection, and is a grand shipper. It is oblong in shape, dark green skin, irregular striped, has bright red flesh of delicious flavor and sweetness. Our strain is especially fine; the seed is white. Pkt., 10c; oz., 15c; ¼ lb., 35c; lb., $1.00.; 5 lbs., $4.50.

Winter Watermelon

Also called "Honey Dew." This is an exceptional melon for fine keeping quality; put in a cool place it keeps long into the winter and retains its delicious sweetness and flavor. Pkt., 10c; oz., 20c; 2 oz., 30c; ¼ lb., 50c; lb., $1.60.

VAUGHAN'S BLACK DIAMOND. Very large, prolific, medium early, dark green skin, red flesh, blunt oval shape, fine shipper. Pkt., 10c; oz., 15c; ¼ lb., 35c; lb., $1.00.

COLORADO CITRON. For preserves. Pkt., 10c; oz., 15c; ¼ lb., 35c; lb., $1.00.

RED SEEDED CITRON. For preserves. Pkt., 10c; oz., 15c; ¼ lb., 35c; lb., $1.00.
Any of the following: Pkt., 10c; oz., 15c; ¼ lb., 35c; lb., $1.00.

EARLY FORDHOOK. Earliest shipper.

CUBAN QUEEN. Late, large, good.

ICE CREAM OR PEERLESS. Early, fine quality melon.

IMPROVED KOLB'S GEM. A standard market shipping melon.

McIVER'S WONDERFUL SUGAR. Very sweet, long melon.

RATTLESNAKE OR GYPSY STRIPED. Oblong, striped and mottled; very sweet; popular South.

TRIUMPH. Very dark, large shipper.

FLORIDA FAVORITE. Long, striped grey monarch. Oblong, light green.

ICEBERG. Similar to Kolb's Gem.

MOUNTAIN SWEET. Oblong, thin rind.

PHINNEY'S IMPROVED. Early, medium size, oblong.

OKRA

OKRA is grown widely in the south for its pods which are used in soups, stews and salads. It is a hot weather plant, but can be grown in the north. It is grown much like corn, the plants being started indoors in paper pots in the north. The rows should be 3 feet apart and the plants 1 to 3 feet in the row. The pods should be gathered each day from the time they begin to set and always while still tender and pulpy, which will be in a day or two after the blossom fades.

White Velvet. Produces pods larger than any other. They are never prickly to the touch, always round and smooth, while in other varieties they are either ridged or square-holed. Pkt., 10c; oz., 15c; ¼ lb., 30c; lb., 80c.

TALL OR PERKINS MAMMOTH. The long pods measuring 4 and 5 inches are produced in great quantities. Handsome green color and best quality. Pkt., 10c; oz., 15c; ¼ lb., 30c; lb., 80c.

DWARF. Grows low but stocky and is very productive. Pkt., 10c; oz., 15c; ¼ lb., 30c; lb., 80c.

Perkins' Mammoth or Tall

OKRA

Other rare and less planted Vegetables are to be found on Pages 16 and 17.

Mushroom Spawn

TO GROW a crop of Mushrooms in your own basement cellar or well-built outbuilding—is a home gardening effort worth making. While these are quickly salable, we are sure most of our readers would insist on eating their own crops! The location of the beds must be one where a temperature of 55 degrees to 65 degrees can be kept during cold weather. A barrel may be used in which to confine the manure for growing. We print and give FREE with orders for our Mushroom Spawn, a leaflet, "How to Grow Mushrooms." We supply the highest quality of Mushroom Spawn to the largest commercial "caves" in the country, both from our Chicago and New York stores.

LAMBERT'S NEW PROCESS SPORE CULTURE SPAWN. In this new Spore Culture spawn which has been developed in France and is now produced in America, a more vigorous and a more prolific spawn is claimed. Not only that, but types have been more definitely fixed and absolute uniformity secured. Price, Brick (weight 1 lb.), 35c; 5 bricks, $1.50; 10 bricks, $2.75; 25 bricks, $5.50; 100 bricks, $20.00.

No. 7 BROWN (Bohemian). A good producer of heavy mushrooms.

No. 8 CREAM WHITE A mammoth strain.

No. 9 WHITE (Alaska). Popular market variety.

BOTTLE SPAWN for Commercial Growers. Write for prices and information.

ENGLISH MUSHROOM SPAWN. Our English Mushroom Spawn manufacturer is the oldest established and most extensive grower in the world. The superiority of this over all other importations is well known by experienced mushroom growers. We are the largest importers in the U. S., receiving 8 to 12 shipments annually; this spawn is carefully made from perfectly grown specimens. It comes in the form of pressed bricks. Prices (weight per brick, 1 lb.), brick, 25c; 2 bricks, 40c; 8 bricks, $1.40; 25 lbs., $3.25; 100 lbs., $12.00; if shipped from New York, per 100 lbs., $11.50.

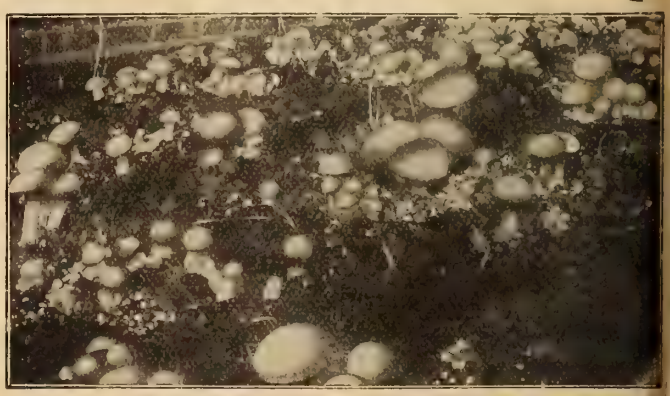

THE PRODUCT OF LAMBERT'S NEW PROCESS "SPORT CULTURE" SPAWN

Vaughan's Onion Sets and Seed

Illustration shows fair samples of our RED, WHITE and YELLOW SETS, the inset bulbs showing about natural size of "Hazel" Nuts

WHITE BOTTOMS. Pt., 25c; qt., 40c; ½ pk., $1.15; pk., $2.00.

YELLOW BOTTOMS. Pt., 20c; qt., 35c; ½ pk., $1.00; pk., $1.75.

RED BOTTOMS. Pt., 15c; qt., 30c; ½ pk., $1.00; pk., $1.75.

VAUGHAN'S HAZEL SIZE ONION SETS. These are especially screened and carefully selected and run about ⅝ inch in diameter. Price, Hazel Size, White, Red or Yellow: Pint, 30c; qt., 50c; larger quantities at quart prices.

Pint and quart prices for Onion Sets shown on this page include Parcel Post prepayment through first three zones. For farther zones add 5c per pound. In figuring cost remember each quart weighs 1½ pounds.

All Onion sets offered by us are sold on a basis of 32 lbs. to the bushel except Summer Tops and Egyptian which weigh 28 lbs.

THE first home garden harvest in the spring is young onions from sets. If perennial sets were planted in the fall, a crop is reaped long before the first outdoor seeds have sprouted. Spring sets can be put into the ground as soon as it is able to be worked and in a few weeks the delicious young onions are ready to serve on the table. Plantings may be successively late into the summer, as long as the sets remain in good condition.

We are onion set specialists, our main office being situated in the center of the world's greatest onion set district. We grow, grade and store in special warehouse the best quality possible. Orders are filled with dry, unsprouted sets. Our warehouse has 50,000 bushels capacity. Day and night men protect against weather changes. Onion sets produce ripe onions much quicker than does onion seed, enabling the planter to secure the highest market prices for his early onions and to raise a second crop.

EGYPTIAN OR RED PERENNIALS. These we sell largely in the Fall. Planted then, they produce very early green onions. Pt., 20c; qt., 35c; ½ pk., 65c; pk., $1.00.

WHITE MULTIPLIERS. For First Early Spring Bunching Onions. They are pure silvery-white, which runs well up the stem, very sweet and mild flavor, superior to green onions from other sets. There are usually several stalks from a single bulb, which makes them very productive. They are ready for table earlier than any other. Pt., 25c; qt., 40c; ½ pk., $1.00; pk., $1.75.

SHALLOTS OR YELLOW MULTIPLIERS. Flavor much superior to ordinary onions. Pt., 20c; qt., 35c; ½ pk., 85c; pk., $1.40.

BERMUDA ONION PLANTS. These are new, and especially suitable for home gardens. Seed is sown early in Texas, and the plants are lifted, to be replanted in northern garden, to produce sweet, mature onions of Bermuda quality. Ready May 1st. Per 100, 25c.

Flat and Miscellaneous Types

EXTRA EARLY FLAT RED. One of the handsomest red onions, and first to ripen; grown from Vaughan's carefully grown seed will ripen two weeks earlier than other strains. Pkt., 10c; oz., 20c; ¼ lb., 45c; lb., $1.60; by express, 5 lbs., $7.25; 10 lbs., $14.00.

EARLY WHITE WELSH ONION. The best kind for green onions, forms no bulb. Plants can be propagated from seeds or divisions. Pkt., 10c; ½ oz., 20c; oz., 30c; ¼ lb., 85c; lb., $2.75.

EARLY WHITE WELSH

BROWN AUSTRALIAN (Flat). A very desirable onion of medium size, with amber brown skin and solid white flesh. It is early, a heavy yielder, and a long keeper; keeps well in warm climates. Pkt., 10c; oz., 15c; ¼ lb., 40c; lb., $1.35; by express, 5 lbs., $6.00; 10 lbs., $11.50.

WHITE PORTUGAL OR SILVERSKIN. This beautiful white onion is a splendid sort for growing white onion sets, pickles and for early bunching green onions; for any one or all of these purposes it is extensively planted by growers who produce the varieties named as large white onions for fall and early winter use. Vaughan's White Portugal or Silverskin is a medium size bulb, flat shape, as shown in the illustration. It has fine mild flavor, and is best of the white onions for keeping. Pkt., 10c; oz., 30c; ¼ lb., 75c; lb., $2.50; by express, 5 lbs., $11.75; 10 lbs., $22.00.

ITALIAN ONION SEED

VAUGHAN'S PICKLING. One of the best white onions for pickling; it is small, round, hard, crisp and tender, early and ripens uniformly. A very handsome sort with opaque white skin. Excellent for green onions. Pkt., 10c; oz., 30c; ¼ lb., 85c; lb., $3.00.

WHITE QUEEN. Remarkable for earliness and very mild flavor, it is small and white skinned. Pkt., 10c; oz., 30c; ¼ lb., 85c; lb., $3.00.

WHITE BARLETTA. Beautiful waxy-white. Pkt., 10c; oz., 30c; ¼ lb., 85c; lb., $3.00.

STRASBURG OR YELLOW DUTCH. Large and more flat than Yellow Danvers, has white flesh of fine grain, mild, well flavored—a splendid yellow onion for sets. Our seed is very carefully grown, and has no superior. Pkt., 10c; oz., 15c; ¼ lb., 40c; lb., $1.35; by express, 5 lbs., $6.00; 10 lbs. $11.50.

OHIO GROWN FLAT YELLOW. A very hard long-keeping onion, especially bred for growing sets. Pkt., 10c; oz., 20c; ¼ lb., 45c; lb., $1.50.

CHIVES. See Herb list, page 44.

WHITE PORTUGAL

FINE KEEPER

GOOD

PIC

Vaughan's Pedigreed Onions

TRUE TYPE BEAUTIFUL YELLOW SKIN

ONION SEED may be sown as soon as the ground can be prepared. If extra large onions are desired in northern latitudes, seed may be sown in hot-beds or indoor boxes. It is best to transplant them into paper pots and allow their roots to become well established before setting them in the garden. By this method such varieties as Prizetaker and Ailsa Craig can be grown to extraordinary size. Amateurs can thus produce in their own gardens in the short northern season, bulbs much larger than the so-called Spanish onions grown in the South and of the same mild flavor. It should be attempted only where the soil is favorable and irrigation possible. If onion seeds are sown in the open at the same time onion sets are put in the ground, the home garden may enjoy young onions from seed in midsummer, thinning out the rows for this purpose. If it is desired to mature onions for winter use and storage, one of the standard globe varieties should be chosen as they are the best keepers. The Southports, Danvers, Ohio Globe and Ideal Globe are good sorts.

Southport Yellow Globe. The Vaughan strain of this onion is the most uniform on the market today. It is ball-shaped and not so elongated as to make any undersized specimens seem like picklers: Our eastern seed bulbs are hand sorted by our selves and the seed grown under our direct supervision. The ideal heavy yielding, long keeping Golden Yellow market onion.

EASTERN GROWN SEED—Finest type; sold by us for many years. Pkt., 10c; oz., 30c; ¼ lb., 85c; lb., $3.10; 5 lbs., $14.75; 10 lbs., $29.00.

CALIFORNIA GROWN SEED—Pkt., 10c; oz., 25c; ¼ lb., 65c; lb., $2.00; 5 lbs., $9.65; 10 lbs., $19.00.

Southport Red Globe. In shape this onion is similar to our Southport Yellow Globe but a little deeper. The color is a rich dark red showing its years of Eastern breeding. California grown seed produces a lighter colored onion. A wonderful keeper with finely bred neck and a heavy yielder.

EASTERN GROWN SEED— Pkt., 10c; oz., 30c; ¼ lb., 85c; lb., $3.10; 5 lbs., $14.75; 10 lbs., $29.00.

CALIFORNIA GROWN SEED—Pkt., 10c; oz., 25c; ¼ lb. 65c; lb., $2.00; 5 lbs., $9.65; 10 lbs., $19.00.

Vaughan's Ideal White Globe. A strikingly handsome onion; expert market growers recommend it in the highest terms. This is a very early type, it ripens evenly and is a fine keeper; the small, high-bred neck tells the story of quality; it is a true globe, pure white Vaughan high merit onion. Market growers have been our constant, satisfied customers, for this onion for many years.

EASTERN GROWN SEED—Pkt., 15c; ½ oz., 25c; oz., 40c; ¼ lb., $1.20; lb., $4.00.

CALIFORNIA GROWN SEED—Clean stock; high germination. Pkt., 10c; oz., 35c; ¼ lb., 80c; lb., $2.75; 5 lbs., $13.50; 10 lbs., $26.00.

Japanese or Ebenezer. There has been a tremendous demand for this yellow skinned Onion the past few years, especially for the growing of Onion Sets. Japanese Onion Sets produce a much larger tonnage of marketable Onions than does the old Strassburg or Danvers. Moreover, a smaller per cent of the sets run to seed with consequent damage to the large Onions produced. As a large Onion Ebenezer is a fine keeper, mild and well flavored.

Pkt., 10c; oz., 35c; ¼ lb., $1.10; 1 lb., $3.50.

Vaughan's Eastern Grown Onion Seed

Eastern growers will find our Eastern grown Onion Seed, grown from re-selected bulbs, actually winter stored, produces better keeping onions than those raised from California grown seed, and on account of acclimitization the yield is heavier and the type more uniform. In handling our Eastern seed different colors are sown a half mile apart and the seed stored in different houses after harvest. Eastern seed, on account of onion bulb scarcity last spring, is short in supply.

EBENEZER

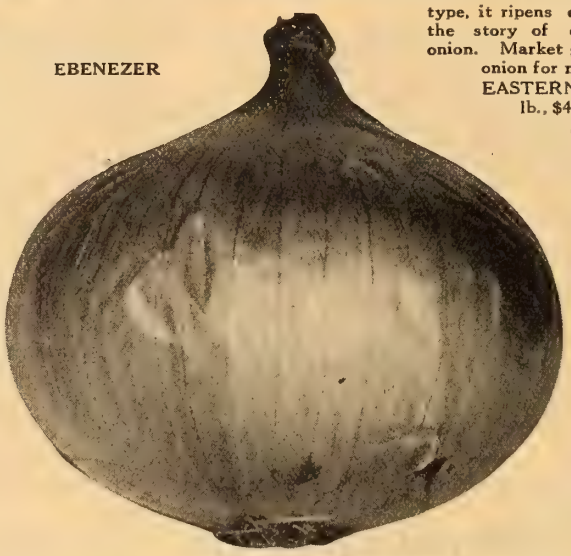

Vaughan's Special Yellow Globe. ("MOUNTAIN" DANVERS). We stake our reputation on this one. An early Yellow Globe introduced by us into the Chicago section recently. Slightly smaller than Southport. It produces a fine market onion. In some places early aphis did no damage to this onion last year, but ruined the later crop.

Pkt., 10c; oz., 25c; 2 oz., 40c; ¼ lb., 70c; lb., $2.10.

Ohio Yellow Globe. Another of Vaughan's success-winning, globe-shaped onions. It attracts attention by its uniform shape, beautiful color and fine size, in all of which it outclasses the old type Yellow Globe Danvers. Its finely bred neck, large size, solid flesh of mild sweet quality, uniform growth, heavy yielding and superb keeping quality have made it a favorite with all growers.

EASTERN GROWN SEED—Pkt., 10c; oz., 30c; ¼ lb., 85c; lb., $3.10.

CALIFORNIA GROWN SEED—High vitality. Pkt., 10c; oz., 25c; ¼ lb., 65c; lb., $2.00; 5 lbs., $9.65.

Apple-Shaped Red Globe. Eastern Grown Seed. Rounder than Southport Red Globe. Very small neck; sound and solid. Color dark red. A favorite with Northern Iowa growers for shipping.

Pkt., 10c; oz., 30c; ¼ lb., 85c; lb., $3.10.

OHIO YELLOW GLOBE

Vaughan's Vegetable Cook Book

Here is a book that in these times of forced economy will prove its full worth to the industrious housewife. Contains over two hundred talks and recipes on how to serve, cook and preserve the products of your garden. It is a book that you will soon find you cannot do without, and the benefit you derive will amply compensate us for our time in collecting and putting together the hts. You are entitled to your own opinion on how to do things, nd also what the others, many of them experts, say. It only costs ou get it FREE with a $1.50 order for Vegetable Seeds in packets es if you ask for it.

Vaughan's Pedigreed Onions

Prizetaker—American Grown. Amongst large onions this one is exceptional for size and beauty; it is of the same type as the large Spanish onions, imported and sold for high prices. Vaughan's American-grown seed has become finely acclimated through many years of very careful, painstaking culture. Prizetaker is a yellow globe that matures to great size under right conditions; it requires a long season and should be started early in hotbed. When properly ripened it is a good keeper. Pkt., 10c; oz., 20c; ¼ lb., 50c; lb., $1.75; 5 lbs., $8.00; 10 lbs., $15.50.

Large Red Wethersfield. An onion of very productive habit and a fine keeper. The skin is deep purplish-red, which covers a round, somewhat flattened bulb of purplish-white flesh. Moderately fine grain and mild flavor. In poor soil it does best, growing a thinner neck than in strong soil. It is standard in its class, in the South and Southwest where immense quantities are grown for market. Our seed is carefully selected California grown—none better.
Pkt., 10c; oz., 20c; ¼ lb., 45c; lb., $1.50; 5 lbs., $7.35; 10 lbs., $14.50.

Fancy Yellow Globe Danvers. This onion is a standard amongst the large types; it is early, almost true globe-shaped, beautiful yellow skin, pure white flesh, of very fine quality. It has a good size, and a fine thin neck. Vaughan's strain is so near to globe-shape that it passes for globe on the market, and being several weeks earlier than Southport Globe, it sells for the higher early market prices. The crop ripens uniformly at one time, and its keeping quality is excellent. Pkt., 10c; oz., 25c; ¼ lb., 65c; lb., $2.00; 5 lbs., $9.65; 10 lbs., $19.00.

Ailsa Craig—Vaughan's Selected Stock. A winning sort, gaining in popularity every season, because it makes money for the growers. This onion has individual merit by which it has secured, and retains, recognition. It has a handsome appearance, being large—12 have been known to weigh 30 pounds—it has fine straw-colored skin; these qualities make it excellent for exhibition purposes, in which it is a successul competitor of large, imported Spanish onions. The shape is globular and it forms a fine thick neck which tells of its bred-in fine quality; it is, for a large onion, a splendid keeper; for eating raw it has no superior, it is mildly pungent in flavor, sweet and desirable.
Pkt., 15c; oz., 40c; ¼ lb., $1.15; lb., $3.75.

Onion, Giant Gibraltar. A variety similar to Prizetaker. We offer American-grown seed raised from bulbs produced from European seed. The strain runs slightly larger in size than the usual run of Prizetaker.
Pkt., 10c; oz., 25c; ¼ lb., 70c; lb., $2.60.

Yellow Globe Danvers. Same as Fancy Y. G. Danvers, except that it does not run as globe-shaped, but color, ripening and keeping are identical.
Pkt., 10c; oz., 25c; ¼ lb., 60c; lb., $1.90; 5 lbs., $9.00; 10 lbs., $17.50.

Yellow Flat Danvers. A standard onion with many splendid qualities; a valuable general crop sort. It is of a medium size, quite thick through, but flattened, has coppery yellow skin, and creamy white flesh which is mild and of pleasant flavor. It combines large yield with very even ripening quality.
Pkt., 10c; oz., 15c; ¼ lb., 40c; lb., $1.35; 5 lbs., $6.00; 10 lbs., $11.50.

Mammoth Silver King. Averages 15 to 22 inches in circumference and weighs 2½ to 4 lbs. It matures early and is uniformly large and of good shape; flat, but thick. Skin is clear silvery white, flesh snowy white, tender, sweet and mild. Ideal for exhibition, fancy market or table.
Pkt., 10c; oz., 30c; ¼ lb., 85c; lb., $3.00.

Crystal White Wax. This is a pure white flat onion, very popular in the South, especially in Texas. Also does well in the north. Very sweet. Teneriffe seed.
Pkt., 10c; oz., 50c.

AILSA CRAIG

A SURE PRIZE WINNER

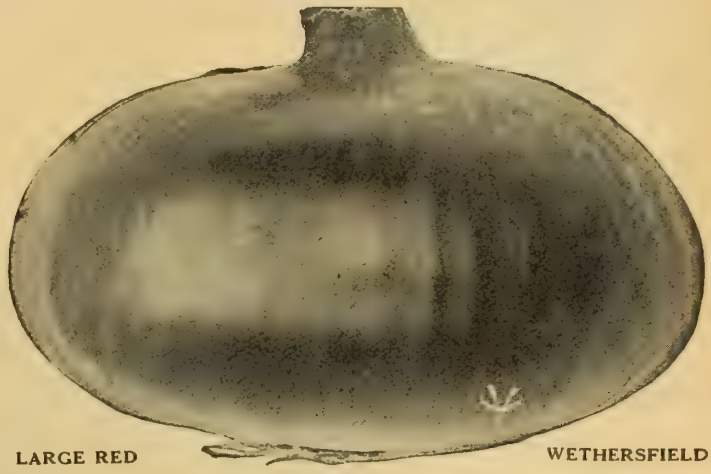

LARGE RED WETHERSFIELD

White Bermuda. In Bermuda and Texas a great many carloads of these very large onions are produced annually; they are shipped North for early spring use. This onion is known as "white," but is really straw colored. Pkt., 10c; oz., 40c.

For home or market gardens it is equally popular and standard.

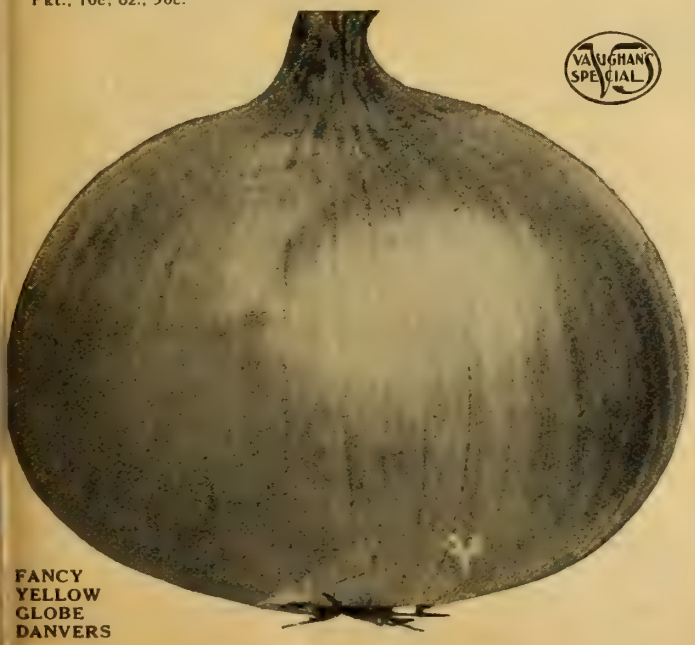

FANCY YELLOW GLOBE DANVERS

YELLOW FLAT DANVERS

Northern Grown Seed Potatoes

VAUGHAN'S IMPROVED EARLY OHIO

FOR more than twenty years we have had our Early Seed Potatoes produced in the Red River Valley of the North in Minnesota and Dakota. To-day Vaughan's Red River Valley grown true to type Early Seed Potatoes are the standard of quality throughout the country. We have found these are earlier, more vigorous and better yielders than any grown elsewhere.

Certified Stock. We offer Michigan and Minnesota certified potatoes in several instances. Such stock has been inspected while growing by authorized state agents and found free from serious diseases and varietal mixture and is from vigorous fields. Sorting and grading to No. 1 grade is also required.

The prices in this catalogue represent values at the time this book went to press and are subject to market changes. Write for latest market quotations. We are large carload handlers of potatoes and are always in line with the prevailing market. On a quality basis we can always meet competition. Get our figures on large lots before ordering elsewhere.

Success with potatoes in the home garden requires a rich, fairly light soil, not limed and free from fresh manure. Fertilizer strong in potash should be applied and spraying should be done thoroughly. The early varieties may be sown as soon as the soil can be prepared. The first spraying, with Bordeaux Mixture or Pyrox, should be given when the sprouts are a few inches high. They should be sprayed at regular intervals thereafter, mixing arsenate of lead with bordeaux to kill beetles and nicotine sulphate to kill aphis and leaf hoppers. Keep insects in control and potatoes growing.

For the Home Garden—Early Ohio and Irish Cobbler are the best early varieties, the former in the east and the latter in the west. One of the rural type is recommended for the late crop.

Vaughan's Improved Early Ohio (Red). A week to 10 days earlier than other strains of the same variety. The reason for this is not only in the great care with which our seed is selected, grown and housed, but it is produced under conditions which are the most favorable in the Red River Valley of Minnesota, the natural home of high-class potato seed. In the middle west Vaughan's seed produces earlier and better yields than native seed, no matter how carefully selected. Vaughan's Red River Valley Grown Stock, standard for twenty-five years.

½ pk., 35c; pk., 65c; ½ bu., $1.00; bu., $1.75; 100 lbs., $2.80; 500 lbs. at $2.65 per 100 lbs.

Irish Cobbler—Early Heavy Cropper. An early of medium size, and in light soil maturing almost as soon as the smaller cropping Earlies Its size, shape, good quality and appearance commend it. Our seed is grown in Red River Valley, Minnesota, and is superior to strains grown elsewhere. Minnesota Red River CERTIFIED STOCK.

½ pk., 40c; pk., 75c; ½ bu., $1.20; bu., $2.00; 100 lbs., $3.00; 500 lbs. at $2.85 per 100 lbs.

IRISH COBBLER. Red River Valley, but uncertified. ½ pk., 35c; pk., 65c; ½ bu., $1.00; bu., $1.75; 100 lbs., $2.80; 500 lbs. at $2.65 per 100 lbs.

Bliss or Red Triumph. For more than a decade this has been the standard early potato in the South. It is a round, reddish skinned potato, rather deep eyes and of medium size. As they appear early in the spring on the northern market they are very attractive and, of course, command a large premium over old stock.

½ pk., 40c; pk., 75c; ½ bu., $1.10; bu., $1.90; 100 lbs., $2.90; 500 lbs. at $2.75 per 100 lbs.

Acme. A potato of the Ohio type, in fact, similar to that variety as it is now grown in the Northwest. Usually runs earlier than the old type of Early Ohio and is more prolific. Splendid for both market and amateur gardens

½ pk., 35c; pk., 65c; ½ bu., $1.00; bu., $1.75; 100 lbs., $2.80; 500 lbs. at $2.65 per 100 lbs.

Nebraska—The Best Rural Type. This is the heaviest cropping main crop flat white potato. Particularly adapted to the prairie soils of the Middle West. Three hundred bushels per acre yields are not uncommon under favorable conditions. In Michigan, Northern and Central Colorado, Illinois, Nebraska, for a series of years, the Nebraska has out-yielded all standard kinds. The vines are very broad and produce an immense growth of luxuriant foliage. The tubers are flat, somewhat flatter than Carmen or Rural type; size larger and quality superb.

½ pk., 35c; pk., 60c; ½ bu., 90c; bu., $1.65; 100 lbs., $2.70; 500 lbs. at $2.55 per 100 lbs.

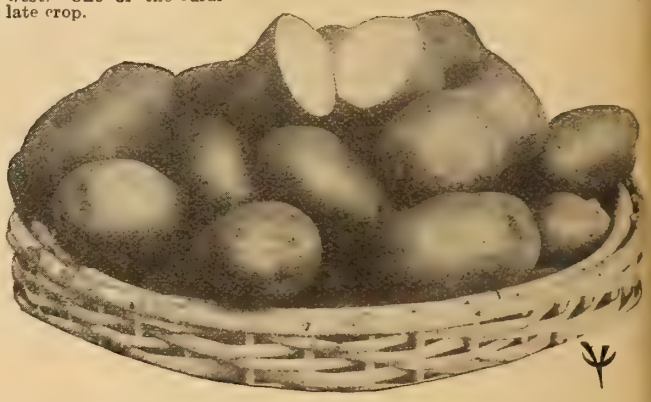

WOODBURY'S WHITE ROSE

Woodbury's White Rose (Early). A splendid early potato. A seedling from "Early Rose." It is right in size, beautiful kidney-shape with pure white skin and flesh. The vines are vigorous and resist early blight, and the yield is double that of some other extra early sorts.

½ pk., 40c; pk., 75c; ½ bu., $1.10; bu., $1.90; 100 lbs., $2.90; 500 lbs. at $2.75 per 100 lbs.

Rural New Yorker, No. 2. CERTIFIED. Very large, usually smooth, oblong inclining to round, and rather flattened. Skin and flesh white; quality excellent, season intermediate. Tubers of great uniformity in size, almost every one marketable. Known everywhere as "Dusty" Rural. Michigan CERTIFIED STOCK.

½ pk., 35c; pk., 60c; ½ bu., 90c; bu., $1.65; 100 lbs., $2.70; 500 lbs. at $2.55 per 100 lbs.

Russet Rural or Petoskey. A superb late variety of recent introduction. Remarkable on account of its freedom from disease. This variety is an excellent yielder and very free from rust. It possesses an attractive russet skin and the tubers, which are white, are very regular in size and unsurpassed for cooking qualities. There is practically no waste in peeling as the eyes are almost on the surface. Michigan CERTIFIED STOCK.

½ pk., 35c; pk., 60c; ½ bu., 90c; bu., $1.65; 100 lbs., $2.70; 800 lbs. at $2.55 per 100 lbs.

Sir Walter Raleigh. This is an improved Rural New Yorker No. 2. Yields almost all marketable sized potatoes, which are a little earlier and of better quality than Rural. Exceedingly fine-grained and white-fleshed.

½ pk., 30c; pk., 50c; ½ bu., 85c; bu., $1.60; 100 lbs., $2.65; 500 lbs. at $2.50 per 100 lbs.

Carman No. 3. One of the most popular of the Carman group of potatoes. A white, flat variety, which sets its tubers very close to the top of the soil, thus giving good yields in clay soil where other varieties fail. Carman No. 3 grows to the largest size of these sorts.

½ pk., 35c; pk., 50c; ½ bu., 85c; bu., $1.60; 100 lbs., $2.65; 500 lbs. at $2.50 per 100 lbs.

Green Mountain. This is an excellent late potato, maturing in 140 days. It is a drouth resister and makes remarkable crops on poor soils. A loose soil is recommended, as on heavy soils the tubers are apt to be undersized. In loam it produces tubers of large size and attractive appearance; white fleshed. It is very free from disease.

½ pk., 35c; pk., 60c; ½ bu., 90c; bu., $1.60; 100 lbs., $2.70; 500 lbs. at $2.55 per 100 lbs.

SWEET POTATOES

Grown Especially for Seed

We can offer Yellow Jersey (the most popular Northern sort), Red Jersey, Red Bermuda, Early Carolina and Nansemond.

Yellows. 10 lbs., $1.00; 50 lbs., $3.25; 100 lbs., $6.00.

Reds. 10 lbs., $1.10; 50 lbs., $3.50; 100 lbs., $6.50.

N. B.—Owing to perishable nature of these tubers we ship by express only.

Vaughan's Peerless Peppers

LIKE egg plants and tomatoes, peppers should be started indoors, as they take four to five months to mature. They are easy to grow, thrive in cool weather and will endure some frost. The plants should stand eight to eighteen inches apart in rows. They are constantly becoming more popular, both in salads and for use in cooking. A dozen plants will supply an average family.

Vaughan's Giant Magnum Dulce. This grand pepper has appropriately been styled the "Salad King." But it is not in salad form alone that it excels, for there are other forms in which to prepare it. The seeds having been removed it may be stuffed, either with dressing as used in fowl or with meat, such as ground steak with onions or other seasoning. Sliced and fried as egg plant, it is a delicious dish, or it may be eaten raw, it is so mild. Vaughan's Magnum Dulce Sweet Pepper can be grown to immense size. Seven inches long and 4 inches through, but when grown so large the yield is small. To get a large yield of medium sized peppers, pinch off the "king flowers," the first ones to open. Vaughan's Seed of Magnum Dulce is saved from picked specimens.

Pkt., 10c; ½ oz., 40c; oz., 75c; ¼ lb., $2.25.

New Sweet Upright Salad. Is an early, prolific, good sized, sweet mild, pepper; so mild indeed that it may be eaten raw. In the northern states it is a most desirable sort; in habit the bushes are of medium height, and bear the peppers upright, not drooping. The size being medium they are just right for stuffing and frying; the bright glossy green color, which turns to a waxen red when ripe, makes this a very attractive pepper. Buy Vaughan's Seed—the best.

Pkt., 10c; ½ oz., 40c; oz., 75c; ¼ lb., $2.00.

Crimson Giant, Early Pepper. An especially desirable sort for the Central States as it matures the earliest of all the large red sweet peppers. In habit the plant grows two and one-half feet high and bears a large quantity of fruits. The peppers are large, run even in both size and shape. The color is deep green when young and a rich red when ripe; flesh thick, sweet, and mild.

Pkt., 10c; ½ oz., 40c; oz., 75c; ¼ lb., $2.00.

Chinese Giant. This standard variety is larger than "Ruby King," but not so large as "Magnum Dulce." It is very prolific for so large a pepper. The productiveness may be increased by pinching off the first or "King blossoms." The fruit grows 4 to 5 inches broad on top and of equal length, and quite uniform in size; the flesh is unusually thick, mild flavor and makes a very fine salad sliced and served like tomatoes. The color is green turning to glossy scarlet when ripe.

Pkt., 10c; ½ oz., 40c; oz., 75c; ¼ lb., $2.00.

RUBY KING. One of the most popular varieties, growing 4½ to 6 inches long, 3½ to 4 inches thick. The peppers are a bright ruby-red and are among the best sorts for pickles. Quite sharp in flavor; the flesh is thick, crisp and tender. Pkt., 10c; oz., 50c; ¼ lb., $1.60.

VAUGHAN'S SWEET MOUNTAIN The fruit when young is a bright, deep green, without shade of purple; when ripe a handsome red. The habit of growth is strong and it is very productive; the flesh, though sharper than "Upright Sweet Salad," is very mild and thick. The peppers often grow 6x4 inches. Pkt., 10c; oz., 50c; ¼ lb., $1.60.

NEAPOLITAN. A great market variety on account of its earliness and productiveness. Two weeks earlier than Bull Nose. The fruit is of good size growing on a vigorous stalky plant. The flesh is quite thick and mild. Color a light green changing to a bright red. Pkt., 10c; ½ oz., 30c; oz., 50c; ¼ lb., $1.60.

PIMENTO. Flesh extremely thick and very mild. Must be started early in the North to mature its fruits fully. Pkt., 10c; ½ oz., 30c; oz., 50c; ¼ lb., $1.60.

Pepper Plants Started in our Greenhouses and ready to be set out in the Garden will be ready about May 15. See page 44.

VAUGHAN'S MAGNUM DULCE PEPPER
THE LARGEST OF ALL.

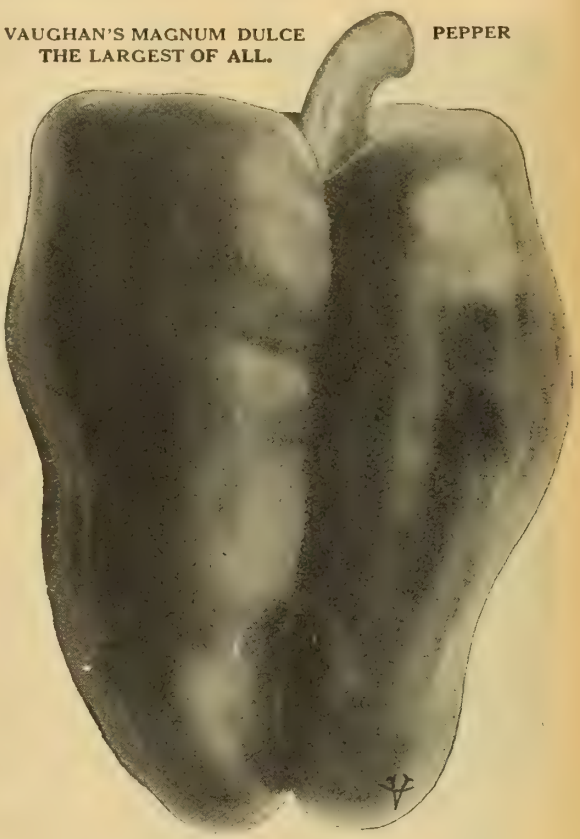

OTHER PEPPER SORTS

BULL NOSE. Large blocky fruit.

CAYENNE. Long red; very hot.

ELEPHANT'S TRUNK. Long, scarlet.

MAMMOTH GOLDEN QUEEN.

TABASCO. Hottest of all. Pkt., 10c; ½ oz., 35c; oz., 60c; ¼ lb., $1.75.

RED CHILI. Good hot pickling.

RED CLUSTER. Small and pungent.

RED CHERRY. Fruit small; good pickler.

SWEET SPANISH MONSTROUS. Price of the above: Pkt., 10c; ½ oz., 30c; oz., 50c; ¼ lb., $1.60.

Pumpkins

LIKE melons, squash and cucumbers, pumpkins should be sown when the ground is warm and the plants need plenty of room to ramble. The partial shade of the sweet corn plot is an ideal place in the home garden. A few hills will provide amply for pies and jack-o'-lanterns for the fall festivals.

VAUGHAN'S SUGAR PIE PUMPKIN

Vaughan's Sugar Pie Pumpkin. (See cut.) Is so well known as the best pie pumpkin it requires little description. The fruit is small to medium size, with solid fine grained flesh, and such a sweet, sugary, delicious flavor they all call for "more"; the seed cavity is small.

Pkt., 10c; oz., 15c; ¼ lb., 40c; lb., $1.35.

Vaughan's Mammoth Prize. A really enormous variety; specimens have been grown as large as 200 lbs. Notwithstanding its immense size it is among the best pie pumpkins. Flesh fine grained, sweet and tender. Requires a late corn season to mature, needs plenty of room (one plant to a hill) to reach its largest size.

Pkt., 10c; oz., 25c; ¼ lb., 65c; lb., $2.00.

Winter Queen or Winter Luxury. Generally regarded as the finest quality pie pumpkin. Besides its high quality it is the best Winter keeper of all. In size about nine or ten inches in diameter; its skin is a beautiful deep orange-yellow with a close netting as russetty as a potato.

Pkt., 10c; oz., 15c; 2 oz., 25c; ¼ lb., 45c; lb., $1.50.

Vaughan's Seed Store: Galesburg, Ill., August 27, 1924.
Last winter I bought the seeds from you people for this year's planting and was very well pleased and satisfied with the results and expect to buy next season's seeds from you people again this Winter. H. C. NELSON.

SMALL SUGAR. Flat sort, good for the home garden. Pkt., 10c; oz. 15c; ¼lb., 35c; lb., $1.25.

CALHOUN. Medium size, solid and of excellent quality. A fine pie variety. Pkt. 10c; oz., 15c; ¼ lb., 45c; lb., $1.50.

LARGE CHEESE. Of large size, shape flat like a cheese box; very productive. Pkt., 10c; oz., 15c; ¼ lb., 35c; lb., $1.00.

LARGE FIELD OR "BIG TOM." The standard pumpkin grown in corn fields to make a feeding crop for cattle. Pkt., 10c; oz., 15c; ¼ lb., 35c; lb., $1.00.

JAPANESE PIE. Finest quality, good keeper. Pkt., 10c; oz., 20c; 2 oz., 35c; ¼ lb., 45c; lb., $1.60.

GOLDEN OBLONG. Orange color. Flesh yellow, excellent flavor. Pkt., 10c; oz., 15c; 2 oz., 25c; ¼ lb., 45c; lb. $1.50.

SWEET POTATO. Bell-shaped. White flesh. Used for pies. Pkt., 10c; oz., 20c; 2 oz., 35c; ¼ lb., 50c; lb., $1.50.

LARGE TOURS OR MAMMOTH FRENCH. Very large size. Pkt., 10c; oz., 20c; 2 oz., 35c; ¼ lb., 50c, lb., $1.50.

QUAKER PIE. Pear-shaped. Rich flavor and good keeper. Pkt., 10c; oz., 20c; 2 oz., 35c; ¼ lb., 50c; lb., $1.50.

CUSHAW WHITE OR CUSHAW STRIPED. Popular southern sorts; fine flavor. Either one: Pkt., 10c; oz., 20c; 2 oz., 35c; ¼ lb., 50c; lb., $1.50.

Vaughan's Early Peas of

LITTLE MARVEL

PEAS are a cool-weather crop. They should be sown when the ground is ready to work, without delay. The smooth seeded sorts will stand cold and freezing weather without rotting in the ground, but they are not so tender or sweet on the table as the wrinkled kinds, which are more risky in the wet soil but still worth taking a chance to get early. Dwarf peas are best suited for the garden where space is scarce. They are early and bear well. It is important to have rich soil, somewhat light, and to give plenty of water if a full crop is to be produced. It will put to use a balanced commercial fertilizer in the row when the seeds are sown. Do not crowd the seed. It is better to sow in single rows, with two inches between each seed, or in double rows, the rows six inches apart, and seeds two inches apart. Closer sowing will produce no greater crop. Peas must be cultivated faithfully and when the first crop is finished, they should be pulled up for they will bear no more.

For the Home Garden—Little Marvel, Laxtonian, Vaughan's Top O' the Morn and American Wonder are excellent dwarf varieties requiring no support and yielding well.

DWARF DEFIANCE

Vaughan's New Pea, "Top O' the Morn." This is one of the best of the new Dwarf Giant Podded Peas. The vines are of a deep green color, growing 18 inches in height. The pods are blunt-ended, like Nott's Excelsior or Little Marvel, and are produced in clusters all up the haulm, a week later than Laxtonian. Pkt., 10c; lb., 45c; 2 lbs., 85c; 10 lbs., $3.00.

Little Marvel. The most satisfactory pea in the average home garden. In season it is the same as Nott's Excelsior and American Wonder. The big point in its favor is that it remains in prime picking condition a week longer than the older sorts. Very productive, hardy, luscious and sugary. Vines 18 inches, pod dark green, well filled. Pkt., 10c; lb., 45c; 2 lbs., 85c; 10 lbs., $3.00.

New Pea, Laxtonian. The New Dwarf Gradus. This is another of Vaughan's Specials that has proved itself a winner for gardeners. It is extra early, tall, has large pods like "Telephone," which are filled with the finest flavored peas. Laxtonian is in season a few days later than the first earlies. It is really a Giant Podded Early Dwarf in a class almost by itself, for size, appearance and productiveness. Pkt., 10c; lb., 50c; 2 lbs., 90c; 10 lbs., $3.25.

New Pea "Eight Weeks." A majority of the gardeners, both home and market, are now favoring the dwarf peas—their small vines require no brushing or poles and permit planting between other crops like tomatoes, thus conserving space. In yield, too, they average well, only slightly less than the heaviest yielding taller sorts. "Eight Weeks" is one of the very shortest vined peas, growing only 8 to 10 inches in height. The quality is excellent. Season earlier than "Nott's Excelsior" or "American Wonder" and just as heavy a yielder. An ideal early kitchen garden sort. The garden affords no greater "luxury" than the first early fresh green peas right from the vine.
Pkt., 10c; lb., 45c; 2 lbs., 85c; 10 lbs., $3.00.

American Wonder. Is an extra early dwarf wrinkled pea, of standard quality. The vines are dwarfer than Nott's Excelsior, being only 10 to 12 inches high. Pods are firm and well filled with peas of splendid quality. Pkt., 10c; lb., 40c; 2 lbs., 70c; 10 lbs., $2.65.

Extra Early Premium Gem or Little Gem. An early dwarfed wrinkled pea, not so upright in habit as "American Wonder," but the vines, which grow 16 to 18 inches high, require no support, and yield great quantities of pods, 3 inches long, filled with peas of fine quality.
Pkt., 10c; lb., 40c; 2 lbs., 70c; 10 lbs., $2.65.

Laxton's Superb Pea. This is a semi-wrinkled, extra early dwarf pea; permits early planting as it does not rot in the ground as fully wrinkled peas do. The pods are very large and borne in profusion. Pkt., 10c; lb., 45c; 2 lbs., 85c; 10 lbs., $3.00.

Nott's Excelsior. Almost as early as the round seeded varieties—only 2 to 3 days later—but far superior to them in quality. Vines about 15 inches high, pods about 3 inches long, each containing 5 to 7 peas of good size, tender and delicious. The vines are vigorous and very prolific. It is easily grown, requires no support and is desirable for the home garden. Pkt., 10c; lb., 40c; 2 lbs., 70c; 10 lbs., $2.65.

THREE DWARF PEAS, RIPENING IN SUCCESSION

At the special prices given below (except No. 1) buyer pays express charges).
Little Marvel. (First). Dwarf Defiance (Second.) Juno (Third).

No. 1. 1 pkt. of each 25c prepaid....
No. 2. 1 lb. of each (3 lbs).....$1.10
No. 3. 2 lbs. of each (6 lbs).....$1.90
No. 4. 10 lbs. of each (30 lbs) 7.50

Inoculate your seed peas with "Nitragin"—nitrogen-gathering bacteria.

HORSFORD'S MARKET GARDEN. Our strain of this sort is very popular with growers. It is later than "Advancer," grows taller, requires no brushing, and is a heavier producer. The pods are well filled with peas of fine quality. Pkt., 10c; lb., 40c; 2 lbs., 70c; 10 lbs., $2.65.

JUNO OR DWARF CHAMPION. Main crop dwarf wrinkled pea, of hardy, vigorous and prolific growth. Long pods, each contain 7 to 10 peas of very best quality. Pkt., 10c; lb., 40c; 2 lbs., 70c; 10 lbs., $2.65.

VAUGHAN'S SWEET MARKET. An excellent main crop pea. Its season follows right after the Extra Earlies and continues to bear much longer than most varieties. Very prolific and of fine quality. 2½ feet, strong vigorous vines, many bearing 50 pods. Pods 3½ inches long, filled with 7 to 9 peas. Pkt., 10c; lb., 35c; 2 lbs., 60c; 10 lbs., $2.35.

McLEAN'S ADVANCER. Is a favorite with market growers and canners who consider it the best producer of mid-early sorts. McLean's Advancer is very productive, vines 30 inches high, pods full of fine peas of excellent quality. Pkt., 10c; lb., 40c; 2 lbs., 70c; 10 lbs., $2.65.

DWARF TELEPHONE OR DAISY. A mid-season maturing sort of merit; vines are dwarf and bear large, bright green pods, each contains 7 to 9 peas of finest quality. This is a splendid variety, of which we offer a high-class re-selected stock. Pkt., 10c; lb., 45c; 2 lbs. 85c; 10 lbs., $3.00.

VAUGHAN'S DWARF DEFIANCE. Pea growers cannot afford to overlook this splendid main crop success; it is without a superior, a grand second early. The vines are vigorous, the pods dark green and immense in size and fullness, like "Telephone." The handsome pods are filled with peas that are sweet and rich flavored. Pkt., 10c; lb., 40c; 2 lbs., 70c; 10 lbs., $2.65.

HEROINE. A main crop semi-dwarf that is extremely prolific; vines 30 inches high, with luxuriant foliage. Long, pointed, slightly curved pods, filled with sweet, luscious peas. Pkt., 10c; lb., 40c; 2 lbs., 70c; 10 lbs., $2.65. Larger quantities at 10-lb. rate.

IMPROVED STRATAGEM. Long dark green pods, produced on vines 2 feet high, of strong vigorous growth; matures mid-season; pods are filled with peas of immense size, and delicious sweetness and flavor. Pkt., 10c; lb., 40c; 2 lbs., 70c; 10 lbs., $2.65.

SUTTON'S EXCELSIOR IMPROVED. Is a very fine first early dwarf pea, regarded by some as the best of the wrinkled sorts. It is very hardy; can be planted early; vines are 18 inches high, very prolific; pods are almost square at lower end, larger and broader than the usual dwarf pea, and dark green color. Pkt., 10c; lb., 45c; 2 lbs., 85c; 10 lbs., $3.00.

Smooth and Wrinkled Types

THOMAS LAXTON

A HEAVIER yield without sacrificing quality is obtained from the varieties of peas which require some support. The early varieties listed on this page grow to three feet high and should be given support of chicken wire, or brush between companion rows. The smooth podded sorts may be sown first, and if not allowed to mature too much will be found to be of the finest table quality.

For the Home Garden—Maud S. and Alaska for the smooth-seeded sorts and Gradus and Thomas Laxton of the wrinkled type are excellent varieties.

Gradus—Vaughan's Re-selected Stock. Gradus is the greatest of the wrinkled peas; it is large, early, and in flavor equal to the best wrinkled kinds. A table luxury and delight which retains its color and fine appearance after being cooked. It is the most popular of all the extra early wrinkled peas. It is tender and should be planted in the warmest spot in the garden; it matures fully two or three days later than the hard round extra early sorts. Vines 30 inches, pods 4 inches long, beautiful green color, with 7 to 10 or more rich, tender peas in each.
Pkt., 10c; lb., 45c; 2 lbs., 85c; 10 lbs., $3.00.

Vaughan's Select Extra Early Maud S Vaughan's strain of this excellent sort should be planted by every grower. Vines are 20 to 26 inches high, pods 2½ to 3 inches long, each having 5 to 7 peas. The delicious sweetness, rich flavor, and tenderness of Vaughan's Maud S are the qualities for which our strain is known by growers and consumers. Seed white, round and smooth; crop ripens evenly and extra early.
Pkt., 10c; lb., 40c; 2lbs., 70c; 10 lbs., $2.65.

Thomas Laxton. This is a selection of Gradus; the season is identical with Gradus, but the pods are square at the end and deeper green. Vines are 3 to 3½ feet high. The main qualities of Gradus are reproduced in this strain and it can be recommended with confidence for home garden. A better yielder than Gradus.
Pkt., 10c; lb., 45c; 2 lbs., 85c; 10 lbs., $3.00.

Vaughan's Late Gradus. This is a special Gradus Pea, bred to fill a special place and time. It comes in between the last of the Gradus and the first of the Telephone. It possesses all the attractiveness and fine qualities of the earlier Gradus with the productiveness of the later sorts. It is a most important introduction for market gardeners.
Pkt., 10c; lb., 45c; 2 lbs., 85c; 10 lbs., $3.00.

Alaska—Called Earliest of All. In season same as "Maud S." Alaska and "Maud S" are in all but color the same; Alaska seed is bluish in color; it is standard for market and canning. Vaughan's strain is true, always reliable and gives best results. Round seed peas do not rot in cold ground so easily as wrinkled peas do, hence earlier planting and harvesting are possible.
Pkt., 10c; lb., 40c; 2 lbs., 70c; 10 lbs., $2.65.

GRADUS PEA

PEAS and SWEET CORN are the most delicious of all the home garden products.

Wausau, Wis.,
8-29-24

Dear Sirs: My experience and success this summer was well worth while in my home garden. From the onion sets I got from you I raised such fine onions and took first and second prize at the Marathon County Fair last week and may take another prize as they were sent to Milwaukee State fair this week.

Yours
Respectfully,
Mrs. Wm. Barden

ALASKA or EARLIEST OF ALL

SURPRISE—The Earliest Pea of Quality. In season two days later than Alaska. Being a wrinkled pea, it cannot be planted in soil so cold as smooth peas, like Alaska or Maud S, because not so hardy. Vines grow 24 inches high, require no brushing; the pods are of good size. Pkt., 10c; lb., 45c; 2 lbs., 85c; 10 lbs., $3.00.

NEW PEA, MARCHIONESS. A valuable addition to the tall early varieties. It may be briefly described as an Extra Early Gradus. The pods are of equal size to Gradus and the season several days earlier. Quality superlative. Plant this and be the first on the market with a good sized quality pea. Pkt., 10c; lb., 45c; 2 lbs., 85c; 10 lbs., $3.00.

FIRST AND BEST. Not quite as early as Maud S, a trifle larger and a heavier yielder. Pkt., 10c; lb., 40c; 2 lbs., 70c; 10 lbs., $2.65.

THE AMEER. Very popular with truckers in certain sections of the South. The peas are smooth and therefore can be planted early without rotting. The season is early. 2 or 3 days later than Alaska, and the pods are almost twice as large. Pkt., 10c; lb., 40c; 2 lbs., 70c; 10 lbs., $2.65.

MARKET SURPRISE—A New Extra Early Pea. A new, smooth seeded, extra early, growing about 30 inches high and bearing its large pods, filled with peas of remarkably fine quality, in great abundance. It is a sturdy grower, with pods larger than Ameer, filled with wonderfully sweet, fine flavored peas. Pkt., 10c; lb., 45c; 2 lbs., 85c; 10 lbs., $3.00.

SURPRISE PEA

Remember, 2-lb. lots or less are prepaid. The 10-lb. lots go at buyer's expense. See zone rates for postage needed, page 120.

Vaughan's Tall Growing Peas

IMPROVED TELEPHONE

Increase the yield of your peas by inoculating the seed or soil with "Nitragin"—Nitrogen- gathering bacteria. It is conveniently put up in various sized tins to meet the requirements of home gardeners as well as professional market growers. See page 98.

LONG ISLAND MAMMOTH. Known also as Telegraph. Later and hardier than Telephone, with smooth seeds. The pods are not so large nor the peas of as good quality as Telephone. Pkt., 10c; lb., 40c; 2 lbs., 70c; 10 lbs., $2.65.

BLACK EYE MARROWFAT (Late). A great yielder of ordinary quality peas. Pkt., 10c; lb., 35c; 2 lbs., 60c; 10 lbs., $2.35.

WHITE MARROWFAT. Similar to Black Eye. Popular heavy yielder. Pkt., 10c; lb., 35c; 2 lbs., 60c; 10 lbs., $2.35.

Everbearing. For late summer and autumn; very prolific variety. Pod about 3 inches long, with large peas of good quality.
Pkt., 10c; lb., 40c; 2 lbs., 70c; 10 lbs., $2.65.

Yorkshire Hero. An old standard variety; vines medium tall, produces a fine crop of broad, well filled pods. Peas are wrinkled, sweet, large and remain a long time in good condition.
Pkt., 10c; lb., 40c; 2 lbs., 70c; 10 lbs., $2.65.

BOSTON UNRIVALED. Of the light colored tall sorts, this is the highest type. A mid-season variety large podded and very uniform, peas of good quality. Pkt., 10c; lb., 40c; 2 lbs., 70c; 10 lbs., $2.65.

TELEPHONE. Standard stock, the pods are light instead of dark green, and are not quite as uniform as our Improved Telephone. Pkt., 10c; lb., 40c; 2 lbs., 70c; 10 lbs., $2.65.

EDIBLE POD PEAS

(Cooked like String Beans)

MAMMOTH PODDED SUGAR. A late, large sugar pod pea of finest quality. Vines 4 to 5 feet high. Pods 5 to 6 inches long. Pkt., 10c; 1 lb., 45c; 2 lbs., 85c; 10 lbs., $3.00.

DWARF GRAY SUGAR. Vines 16 inches. Pkt., 10c; lb., 40c; 2 lbs., 70c; 10 lbs., $2.65.

Three tall-growing sorts to be planted at the same time to mature successively.

		Postpaid by Mail	By Express at Buyer's Expense
GRADUS	1 pkt., each	$0.25	
IMPROVED TELEPHONE	1 lb., each (3 lbs.)		$1.10
CHAMPION OF ENGLAND	2 lbs., each (6 lbs.)		1.90
	10 lbs., each (30 lbs.)		7.50

Vaughan Seed Company, Chicago, Illinois. Grand Rapids, Mich., October 2, 1924

My cannas that I bought from you in the spring were very beautiful and they are still in bloom. I have had just wonderful luck with all seed, bulbs and plants that I received from your company. Thanking you,

I am Respectfully, MRS. J. H. CHALMERS.

THE gardener who takes pride in his peas and whose space is unlimited will find the tall-growing sorts unequaled for its length of season, heavy yielding and high quality. Support should be given, and they should be planted with plenty of room. Liberal fertilizing will be well repaid.

For the Home Garden—Improved Telephone and Quite Content will give peas of a size and quality sure to win the envy of your neighbors and the prizes at the garden show.

Vaughan's Improved Telephone. Of the tall growing varieties of late peas, "Vaughan's Improved Telephone" is regarded by experienced and successful growers as the best sort for general purposes. In the home garden its value is attested by heavy yielding and excellent quality.

Uniformly large pods, 5 inches or more long, filled with 8 to 9 delicious peas. The fine, rich, dark green color of the pods gives them the highest market value. The crop maturing evenly makes only a few pickings necessary, and ensures the gardener a good profit.

Vaughan's Improved Telephone pea grows 4 feet high; it is a main crop variety, and a heavy yielder.
Pkt., 10c; lb., 40c; 2 lbs., 70c; 10 lbs., $2.65.

Champion of England. This is a late season tall pea, and as such has long been a recognized standard for best quality, big crop, good sized pods filled with peas of superb flavor. The vines grow about 5 feet high, are very vigorous and productive.
Pkt., 10c; lb., 40c; 2 lbs., 70c; 10 lbs., $2.65.

"Quite Content." This is the largest podded pea, the pods being 5-6 inches in length, quite exceptional for size. It is later in season than "Vaughan's Improved Telephone"; the vines grow 5 to 6 feet high and should be brushed. They yield long pods filled with large peas of fine flavor. A splendid exhibition sort.
Pkt., 10c; lb., 45c; 2 lbs., 85c; 10 lbs., $3.00.

Alderman. This mid-season pea is tall-growing of English origin, and a few days later than Vaughan's "Improved Telephone." The pods are very large, straight and dark green color. The vines are exceedingly vigorous and immensely prolific; of the best quality.
Pkt., 10c; lb., 40c; 2 lbs. 70c; 10 lbs., $2.65.

Prince Edward. Very large pods. This is an English strain of the "Telephone," selected and bred especially for size of pods. The peas are large and good flavor. Splendid showy variety.
Pkt., 10c; lb., 40c; 2 lbs., 70c; 10 lbs., $2.65.

"PRINCE EDWARD" ONE OF THE LARGEST PODDED PEAS

Vaughan's Perfection Parsley

VAUGHAN'S XXX PARSLEY

Soup Plants

Fresh vegetables for soup stocks are one of the luxuries of the home garden. Besides Parsley, Parsnip and Carrots, Leek—the Scotch standby—should be tried. The tops of the Celeriac furnish a fine celery flavor as a by-product to the roots.

Vaughan's Specials

We use this sign to indicate sorts which we grow ourselves or stocks which we control absolutely.
THERE ARE NONE BETTER

PARSLEY is one of the vegetables a housewife values most highly in the garden. It is always in demand for garnishing dishes, and often valuable for flavoring soups and stews. It should be sown early because it is very slow to germinate; and it is best to use radish seed mixed with the parsley seed to mark the rows. The parsley will not appear until the radishes are ready to harvest.

Rich and mellow soil is desirable for best results with parsley. When the plants are well up thin to 8 to 12 inches in the row. When the plants of the curled varieties are about three inches high, cut off all the leaves. New growth will start which will be brighter and better curled. Similar treatment may be given from time to time.

The rooted parsley provides excellent flavoring for soups and stews, and also leaves which may be used for garnishing though not so finely curled.

Vaughan's XXX Parsley. "The most beautiful Parsley that ever garnished a dish." An enthusiastic chef gave voice to the above expression as he garnished some dishes of fine table delicacies with sprays of Vaughan's beautiful XXX Parsley. The daintily curled leaves of delicate green, appetizingly fresh and beautiful, add zest and richness to substantial or delicate viands. It is pretty in growth as well as beautiful as a garnish for table dishes. It grows very dwarf in the garden—many of our customers plant it as a border for which it is very pretty; it also is valuable in the hot-bed, greenhouse, or in pots in winter, taking small space. Vaughan's XXX Parsley was chosen after many trials and a careful inspection trip through Europe where the seed is grown. It is the best and handsomest colored parsley yet introduced.
Pkt., 10c; oz. 20c; ¼ lb., 45c; lb., $1.40.

Vaughan's Champion Moss Curled. In England this is a prize winning variety. Robust, compact plants are quickly produced, the leaves are so crumpled and curled as to have the appearance of curled moss, with rich, green color; it is quite hardy, slow to run to seed and may be grown in pots or window boxes. For garnishing dishes and for flavoring purposes it is entirely satisfactory.
Pkt., 10c; oz., 15c; ¼ lb., 40c; lb., $1.25.

FERN LEAVED. Leaves so nicely and delicately cut as to resemble the fronds of a fern. Good green color and nice flavor. Pkt., 10c; oz., 15c; ¼ lb., 40c; lb., $1.25.

PLAIN or ITALIAN. The leaves are not curled. However, the flavor is excellent and plant is very hardy. Pkt., 10c; oz., 15c; ¼ lb., 40c; lb., $1.25.

HAMBURG ROOTED or GERMAN. The root resembles a small parsnip and is the edible part of this sort; used for flavoring soups. Pkt., 10c; oz., 15c; ¼ lb., 40c; lb., $1.25.

DOUBLE CURLED. A very fine dwarf, handsome green, curled variety. Pkt., 10c; oz., 15c; ¼ lb., 40c; lb., $1.25.

Parsley sometimes takes 2 or 3 weeks to germinate. Firm the soil well around the seed after sowing and keep the ground from drying out.

Vaughan's Table Parsnips

PARSNIPS should be grown in every home garden not only because of their delicious flavor, but because they may be harvested at times when the garden has little else to offer. Let them remain in the ground over winter, and dig them during a thaw or when the spring thaw comes—they will be as sweet and tender as ever. A freeze is required to sweeten them. For the best results deep soil is needed, and fresh manure should not be used as it will cause the roots to divide.

Vaughan's Marrowfat Parsnips. The accompanying illustration tells the story of uniform good size, fine shape, clean, smooth skin, and general handsome appearance, which distinguishes this high-class variety. In richness of flavor it is unequaled. For exhibition purposes it is a winner.
Pkt., 10c; oz., 20c; ¼ lb., 45c; lb., $1.40.

Magnum Bonum. A greatly improved strain of "Hollow Crown" Parsnip. As a money-maker for market men we recommend it. It is a heavy cropper, the roots are smooth, but not so long, though somewhat thicker than the original, which makes them easier to harvest. Pkt., 10c; oz., 15c; ¼ lb., 40c; lb., $1.25.

Hollow Crown, Long Smooth. (Abbott's Improved.) Smooth, large, tender and sugary; one of the best. Our strain is a good selection.
Pkt., 10c; oz., 15c; ¼ lb., 40c; lb., $1.25.

Improved Guernsey. An improvement over the parent, "Hollow Crown," than which it is much larger in diameter, but not so long. The roots are more easily gathered. This sort gives general satisfaction. Of excellent sugary flavor.
Pkt., 10c; oz., 15c; ¼ lb., 40c; lb., $1.25.

Vaughan's New Intermediate. This new sort does not require soil so deep for its cultivation as the older sorts. It is quite equal in quality to the older varieties although the roots are only one-half to two-thirds as long under ordinary conditions. On heavy or clay soil Intermediate is especially good. Roots smooth and handsome and easily harvested.
Pkt., 10c; oz., 15c; ¼ lb., 40c; lb., $1.25.

"French Endive (Witloof Chicory), see page 16, should be grown like parsnips during the summer. In winter they produce, with little care, a salad of exquisite quality.

VAUGHAN'S MARROWFAT—Handsomest and Best

Vaughan's Special Strains of

VAUGHAN'S SELECT SCARLET GLOBE

(F)—Forcing Sorts

Vaughan's sale of Radish Seed to the many under-glass gardeners—growers of lettuce and radish — runs into thousands of pounds annually. Many of them buy our seed months in advance and keep these special strains always on hand.

RADISHES supply the first home garden harvest in the spring, and winter radishes may be enjoyed as late as New Year. Quick growth is the secret of success. A rich, light soil is required. The globe and olive varieties grow faster than the long type, and turn pithy sooner; so they must be harvested promptly and will not enjoy hot weather. The long type grow more slowly and are slower to turn pithy, so they endure heat better. Winter radishes should be sown in June or later and allowed

Giant Butter. This is by far the largest of the early turnip radishes, exceeding in size even the Crimson Giant. By careful selection, Giant Butter has been bred true to type so that there is almost no deviation from its fine, round shape. In color it is vivid scarlet. It is further characterized by ability to stand for an unusually long period without becoming pithy and is highly recommended to home gardens.
Pkt., 10c; oz. 20c; ¼ lb 45c; lb., $1.40.

Vaughan's 20-Day. Extra Early (F) Olive-Shaped. The quickest Red Olive-shaped radish, matures 20 days after sowing; has attractive, bright scarlet skin, white, sweet, crisp and tender flesh. Leaves being short permits close planting. Fine for outdoor planting or forcing. Pkt., 10c; oz., 20c; ¼ lb., 45c; lb., $1.40.

Improved Breakfast (F). An excellent early olive-shaped radish about 2 inches long, with slender tap root, deep red skin, white tip. Flesh is solid, sweet, crisp and tender, fine for the home garden.
Pkt., 10c; oz., 15c; ¼ lb., 40c; lb., $1.25.

Olive-Shaped Deep Scarlet. Similar to Vaughan's 20-day.
Pkt., 10c; oz., 15c; ¼ lb., 40c; lb.,$1.25.

Vaughan's Cardinal Forcing (F). Is a splendid marketing radish; of the Globe-shaped sorts it is the handsomest; it is larger and more evenly shaped, and has also a richer red colored skin than Scarlet Globe and is ready 3 days earlier. Quality, for eating, firmness and flavor are excellent.
Pkt., 10c; oz., 20c; ¼ lb., 45c; lb., $1.40.

Early Scarlet Globe Forcing (F). Vaughan's Glasshouse Strain. For hotbed and greenhouse forcing, and out-door planting. Very early, crisp, mild and tender, very attractive and one of the best sellers. This radish is rich bright scarlet in color, of uniform globe-shape and stands heat without becoming pithy. It is ready for the table in 25 days.

Vaughan's Scarlet Globe Radish should be planted in every greenhouse and garden for market as well as home use. For the home, plant every 10 days until into June; again end of August. Market Gardeners ask for Special Catalog. Lowest prices.

VAUGHAN'S SELECT STOCK—Pkt., 10c; oz., 20c; ¼ lb., 45c; lb., $1.40.
STANDARD STOCK—Pkt., 10c; oz., 15c; ¼ lb., 35c; lb., $1.00 ;5 lbs. $4.25
5-lb. lots as priced here go at buyer's expense, all smaller lots prepaid.

Scarlet Turnip White Tip. Vaughan's Selected Stock. This radish is a table dainty, crisp, tender and sweet; it is turnip shaped, bright scarlet color, with white tip and is a high-class strain for out-door planting. It combines beautiful appearance with finest radish-quality—appealing to the eye and palate. The exceptional merit of this radish is proved by its popularity, increasing every year with successful market-gardeners, whose orders for Vaughan's Seed run into many thousands of pounds.

VAUGHAN'S "SPARKLER" STRAIN FOR OPEN GROUND—Pkt., 10c; oz., 15c; ¼ lb., 40c; lb., $1.25; 5 lbs., $5.25.
AMERICAN GROWN—Pkt., 10c; oz., 15c; ¼ lb., 35c; lb., $1.00; 5 lbs., $4.25.

Earliest White Turnip or White Box. Good for forcing or open ground, tops are short and tap root thin. Pkt., 10c; oz., 15c; ¼ lb., 45c; lb., $1.15.

CRIMSON GIANT (F). For forcing or outdoor planting. Although twice the size of other forcing sorts this does not get pithy or hollow; the skin is crimson, flesh is white, tender, crisp and sweet-flavored. Sow seed thinly to permit root growth. Pkt., 10c; oz., 15c; ¼ lb., 40c; lb., $1.15.

VAUGHAN'S ALL SEASONS. May be sown from spring to autumn and used at all stages of growth; a round scarlet radish. Pkt., 10c; oz., 15c; ¼ lb., 45c; lb., $1.25.

EARLIEST WHITE OLIVE (F). Earliest of all radishes—matures in 15 to 18 days after sowing. This sort is pure white, oblong shape with small tops—can be planted close; a very tender radish. Pkt., 10c; oz., 15c; ¼ lb., 40c; lb., $1.25.

EARLIEST CARMINE TURNIP (F). The best and quickest all red turnip-shaped radish, matures in about 21 days. For forcing under glass it excels, and for outdoor planting in the home garden it is one of the best varieties. Crisp, sweet and tender, leaves very short. Pkt., 10c; oz., 15c; ¼ lb., 45c; lb., $1.15.

TRIUMPH. A very early, handsomely mottled red and white striped, short topped radish of good quality, especially attractive. Pkt., 10c; oz., 15c; ¼ lb., 45c; lb., $1.15.

EARLY SCARLET GLOBE WHITE TIP. Best and quickest of the white tips; fine quality. Pkt., 10c; oz., 15c; ¼ lb., 35c; lb., $1.15.

Giant Butter is the largest early globe, and does not turn pithy soon. Fine for home gardens.

VAUGHAN'S 20-DAY

OVAL YELLOW MAY. A new sort, fine quality. Pkt., 10c; oz., 15c; ¼ lb., 45c.

NON PLUS ULTRA (F). Scarlet turnip-shaped. Pkt., 10c; oz., 15c; ¼ lb., 35c; lb., $1.00.

OTHER GOOD RADISH KINDS

Price, any of the following: Pkt., 10c; oz., 15c; ¼ lb., 30c; lb., 90c.

FRENCH BREAKFAST. Quick and handsome.

MIXTURE. Turnip and olive-shaped varieties.

EARLY DEEP SCARLET TURNIP. An old standby.

YELLOW TURNIP. A summer variety.

GOLDEN -YELLOW SUMMER Turnip. Smooth.

Onion Sets, producing the succulent "Early Green Onion," is the one crop which offers quicker returns than radishes in the garden—page 27.

Vaughan's "Sparkler" Strain of White Tip Radish has no superior. It has been carefully selected to meet the requirements of critical eastern gardeners who plant it extensively and buy their seed from us.

SCARLET TURNIP, WHITE TIP "SPARKLER" STRAIN

Radishes for Home and Market

to develop in the cool, moist fall weather. They may be stored like turnips for winter use.

Root maggots sometimes attack radishes. The best way to avoid them is to reject rank manure for the radish bed and sow on ground where no root or cabbage crop grew the year before. A succession of crops may be obtained either by sowing the olive or globe or long types simultaneously, or by making successive sowings of a favored variety, remembering that little success will be had with earlier sorts in the hot weather.

Icicle—The Finest White Radish. An ideal white radish—long slender root which remains crisp and mild until grown large. It matures early with short top, which permits close planting and forcing. Many of our customers say it is the finest radish they have ever grown. Plant every 10 days for succession. Pkt., 10c; oz., 15c; ¼ lb., 35c; lb., $1.00.

WOOD'S EARLY FRAME (F). An early forcing variety of long scarlet; has short top, especially selected for growing under glass. Pkt., 10c; oz., 15c; ¼ lb., 35c; lb., $1..00.

HALF LONG DEEP SCARLET (F). This is good for forcing, it is brittle and mild. It is much grown in the South for early shipment. Pkt., 10c; oz., 15c; ¼ lb., 35c; lb., $1.00.

BRIGHTEST LONG SCARLET. This is a home garden favorite; the body is brightest scarlet color, which blends downward to a long tip of pure white. Usually ready for the table in 25 days from planting. Pkt., 10c; oz., 15c; ¼ lb., 35c; lb., $1.00.

EARLY LONG SCARLET SHORT TOP. A long, straight, smooth, red radish; it grows partly above ground; it develops long roots, tender, crisp and sweet. Pkt., 10c; oz., 15c; ¼ lb., 35c; lb., $1.00.

VAUGHAN'S MARKET. (Half Long White.) The best early half-long white radish, tender, brittle, delicate flavor, resembles Strassburg in size, grows more quickly, delicate and fine. Pkt., 10c; oz., 15c; ¼ lb., 35c; lb., $1.00.

CINCINNATI MARKET. A long red radish, white tip, short top. If your market uses a long sort try this one. Pkt., 10c; oz., 15c; ¼ lb., 35c; lb., $1.00.

(F)—Forcing Sorts

The early or forcing Radishes must have short or minimum tops so that all of the efforts of the plants are used to produce roots in the shortest possible time. This has been accomplished by careful breeding and the selection of those parent plants which transmit this characteristic. Continuous re-selection and transplanting so inspection of each plant is possible is necessary to produce the better strain. Vaughan's Early Radishes are so pedigreed, and grown in those parts of the world where environment is favorable.

ICICLE RADISH

EARLY LONG SCARLET SHORT TOP

SUMMER RADISHES

Grow larger than early radishes and remain in good condition longer. All of the following: Pkt., 10c; oz., 15c; ¼ lb., 35c; lb., $1.00.

IMPROVED CHARTIER. Somewhat resembling brightest scarlet. It is double the size and later; long scarlet tipped with white.

LONG WHITE VIENNA. Snow white, very brittle and crisp.

WHITE STUTTGART. A turnip-shaped, large white radish.

WHITE STRASSBURG. Larger size and thicker than Vienna. Very solid.

OLIVE CRYSTAL

Olive Crystal

Belongs to the Summer Radish class so well known to and liked by the Europeans under the name of May Radish.

Vaughan's "Olive Crystal" is the sweetest of all Summer Radishes. Our illustration shows the type well; note the smoothness and clearness of the skin, giving it a great advantage in beauty over such Summer sorts as Stuttgart and Strassburg. Outside of its looks Olive Crystal has quality; the flesh is as sweet as a nut, entirely without the sharpness so often found objectionable in varieties of the same class. In shape it is that of an olive and the size of a walnut.

Those who like the Sweet Radish will find in this one that which is really ideal in a fine variety of the quality. This new sort matures early, grows a very small top and has a very small tap root. An added feature is that it may be planted early without running to seed. Price, Pkt., 10c; oz., 20c; ½ lb., 40c; lb., $1.50.

Radishes must be grown quickly without check and will consequently require rich, mellow soil. One very good commercial fertilizer for early crops and Radishes is found in Vaughan's 3-8-6 Fertilizer.

WINTER RADISHES

Do not sow these until the latter part of June.

THE MUNICH. Grows from 6 to 8 inches in length; broad at the shoulder, white thin skin; mild and delicious. Very short crop. Pkt., 10c; oz., 20c; ¼ lb., 50c; lb., $1.50.

Each of the following: Pkt., 10c; oz., 20c; ¼ lb., 50c; lb., $1.50.

CALIFORNIA MAMMOTH WINTER. Long, very large size.

ROSE OR SCARLET CHINA. Rose, medium size, fine keeper.

CHINESE MAMMOTH OR CELESTIAL. Immense size, flesh always crisp and mild.

BLACK SPANISH, LONG. Black skin and white flesh.

BLACK SPANISH, ROUND. Like long black, only round.

LONG WHITE SPANISH. Like Long Black, except color.

LONG HALF BLACK WINTER. Fine sort. Pkt., 10c; oz., 15c; ¼ lb., 30c; lb., $1.00.

SAKURAJIMA. A Japanese radish of immense size. In shape it is oval with cream colored skin and pure white flesh. The roots are cooked like turnips, but have no strong taste. Sow in May. Pkt., 10c; oz., 25c; ¼ lb., 75c; lb., $2.50.

SALSIFY, OR OYSTER PLANT

THOUGH not as generally grown as it should be, this is, when cooked, a really delicous vegetable, surpassing in richness of flavor both carrots and parsnips. It acquires a decided oyster flavor after a good frosting. Roots for winter use should be lifted in the fall while those for early spring use may be left in the ground, but lifted before they start to grow. Salsify is boiled like parsnips or carrots, or after half boiling can be grated and made into flattened balls and fried like oysters.

Mammoth Sandwich Island. This variety is much more uniform in growth than the old standard "Long White" Variety; it is twice the size and weight; the roots are of superior quality and most delicate flavor. Pkt., 10c; oz., 30c; ¼ lb., 75c; lb., $2.50.

Long White Salsify. Pkt., 10c; oz., 30c; ¼ lb., 75c; lb., $2.50.

Scorzonera, or Black Salsify. Considered by many better than white salsify. Somewhat harder to raise, although cultivated in the same way. Pkt., 10c; oz., 30c; ¼ lb., 85c.

Rampion—A New Salad. Both the roots and leaves make a delicious salad. Pkt., 10c; ½ oz., 15c; oz., 30c; 2 ozs., 55c.

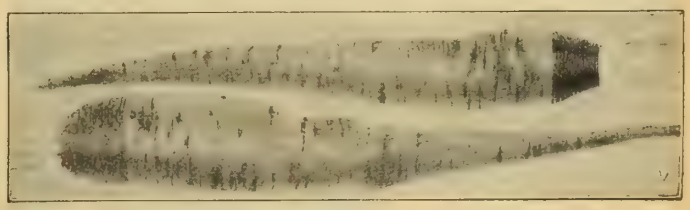

SALSIFY, MAMMOTH SANDWICH ISLAND

Vaughan's Spinach

SPINACH delights in cool moist weather. Seed should be sown at the earliest possible moment in spring in rows one foot apart and thinned to six inches in the row. It matures in 45 to 50 days and quickly runs to seed in warm weather. The Antvorskov variety li ted in our Vegetable Novelty pages is most free from this tendency. Home gardeners have generally adopted Swiss Chard and New Zealand Spinach as a greens crop, as both may be cut many times and will produce a continuous crop until freezing weather in the fall. A fall crop of spinach may be sown in late July or August and will find the cool, moist autumn weather favorable for growth. The value of spinach in the diet has been scientifically established by the vitamine investigation.

New Long Standing Spinach "Antvorskov" (Danish King)

In our trials this variety has been slower to run to seed than any other sort. Antvorskov forms quite large tufts (or rosettes) compact and low. The numerous leaves are extra large, broad and rounded, exceedingly bushy, slightly crumpled and of a glossy dark green color. It is vigorous and a rapid grower. It is ready for use practically as early as any Spinach and remains in condition much longer. The seed is round.
Pkt., 10c; oz., 15c; ¼ lb., 30c; lb., $1.00.

New Spinach (Princess Juliana) This is a new type of "Long Season" Spinach. The leaves are of good size, very dark green, well crumpled and thick. The first plants of Spinach to bolt to seed are the male plants. (Spinach is generally dioecious, i. e.; these are male and female plants). This first bolting seed has been eliminated in this new race by the production of hermaphrodite plants, these plants seeding much later than male plants. Our trials and European reports are very favorable. We recommend for trial.
Pkt., 10c; oz., 15c; ¼ lb., 30c; lb., $1.00.

Virginia Savoy Yellows or Mosaic Disease Resistant.

A variety originated by the Virginia Truck Experiment Station, a cross between Resistant Bloomsdale Savoy and Manchurian. This is a cool weather variety, for winter in the South and Fall in the North. The leaves have markedly the Savoy characteristics.
Pkt., 10c; oz., 15c; ¼ lb., 30c; lb., $1.00.

Vaughan's Triumph Spinach. Withstands hot weather longer than other sorts; it thereby increases the length of the season a month. It does not wilt or run to seed so quickly as other sorts. Its habit of growth is prostrate, rather than upright; the leaves are thick warted, and fine and tender when cooked.
Pkt., 10c; oz., 15c; ¼ lb., 30c; lb., 50c; 10 lbs., $3.75.

Vaughan's Giant Fillbasket. The very largest Early Spinach, the result of careful re-selection. In Europe it holds first place in public favor. Our customers here have had great success with it and are planting it more extensively each year. Its broad, thick, dark green leaves are very crisp and tender and of delicately delicious flavor.
Pkt., 10c; oz., 15c; ¼ lb., 25c; lb., 60c; 10 lbs., $4.00.

Victoria Spinach. Remains in prime condition two to three weeks after other varieties, excepting "Vaughan's Triumph," have run to seed. It is of true Savoy type, dense foliage, broad dark green leaves of best quality; a great heat resister.
Pkt., 10c; oz., 15c; ¼ lb., 20c; lb., 50c; 10 lbs., $3.75.

12 VEGETABLES GIVING GREATEST RETURNS FOR LEAST SPACE AND LABOR.

Beans. Stringless Greenpod.
Beets. Vaughan's Fire Ball
Carrot. Early Chantenay.
Sweet Corn. Golden Bantam.
Cucumber. Davis Perfect.
Lettuce. Black Seeded Simpson.

OFFER: 12 Varieties. One pkt. each, prepaid, $1.00.

Onion Sets. White Bottom.
Parsley. Vaughan's XXX.
Radish. White Tip "Sparkler."
Radish. Icicle.
Swiss Chard.
Tomato. Bonny Best.

SWISS CHARD

Swiss Chard should be grown in every Home Garden.

NEW LONG STANDING SPINACH "ANTVORSKOV"

BLOOMSDALE OR NORFOLK SAVOY-LEAVED. Is a very hardy sort; the leaves are very thick and blistered, making it a fine shipper; it is a good standard size, and a great favorite with southern truckers. Pkt., 10c; oz., 15c; ¼ lb., 25c; lb., 60c; 10 lbs., $4.00.

EXTRA LARGE ROUND LEAF. Large crumpled leaves. This is one of the best for early use, and if sown again in August is hardy enough for late autumn use.

PRICKLY-SEEDED. Very hardy; sow in fall; for late use.

LONG STANDING. Of compact growth with thick deep-green leaves Slow to seed.

MONSTROUS-LEAVED VIROFLAY. Quick, strong growth. N. Y. favorite.

Price of the above, except where noted. Pkt., 10c; oz., 15c; ¼ lb., 20c; lb., 50c; 10 lbs., $3.75.

New Zealand Spinach (Tetragonia Expansa). While this is not a member of the Spinach family proper, it may well be classed as such, since it furnishes an abundance of delightful "greens" throughout the summer and right up to cold weather. Both the leaves and the stalks of the plant are very fleshy and extremely brittle and of the finest quality when cooked. Do not sow seed until May 1st or when the soil is fairly warm, as it is susceptible to cold and will not germinate in cold soil. Plant in rows 3 feet apart and thin the plants to stand two feet apart in the rows. Soak the seed before sowing.
Pkt., 10c; oz., 15c; ¼ lb., 35c; lb., $1.00.

Swiss Chard

Swiss Chard—The City Garden Friend. Large leaved Sea Kale. This vegetable gives maximum returns for little care and space; it yields a constant crop from July to winter. If your garden space is limited, Swiss Chard must have a place, for in proportion to ground occupied, Swiss Chard produces more food for the table than almost any other vegetable. The leaves are used for greens the same as spinach or beet tops. Sow early in spring, in rows 16 inches apart, and thin out to 6 inches in the rows. It can be used all Summer when spinach is not available. The leaves grow very large, with broad, flat, pure white stems, and mid-ribs, which may be cooked like asparagus, or made into very good pickles. As it grows, thin out for use and keep clear of weeds. Good cultivation increases its tenderness. Gardeners use Swiss Chard as a catch crop, giving quick results on temporarily idle spaces. The investment is small and returns large. Our packages contain recipes for cooking.
Pkt., 10c; oz., 15c; ¼ lb., 30c; lb., $1.00.

LUCULLUS SWISS CHARD. A new Moss Curled sort. Very large leaves. The mid-ribs are very broad and form a good substitute for asparagus during the summer months. Pkt., 10c; oz., 15c; ¼ lb., 35c; lb., $1.25.

COOPER'S MAMMOTH. This new mammoth sort is a medium green-colored variety of immense size—large chard or midrib of excellent quality and flavor. Pkt., 10c; oz., 20c; ¼ lb., 50c; lb., $1.50.

LYON SWISS CHARD. A new variety, selected especially for its broad mid-ribs and stems. Pkt., 10c; oz., 15c; ¼ lb., 35c; lb., $1.25.

GARDEN SORREL. Is boiled and served like spinach, also delicious for soups. As the hot sun tends to increase its acidity, a Northern exposure is advisable. It should be sown in drills 18 inches apart. It is hardy, but the roots should be divided every four years. Pkt., 10c; oz., 20c; ¼ lb., 50c; lb., $1.60.

Galesburg, Ill., March 19, 1924.

Enclosed find my check and order. I have planted your "glads" for the last ten years adding to it each year until I have a bed that surpasses anything of its kind in this locality. Is has been a good advertisement for Vaughan's as I know you have gotten more than a dozen orders from it. Just today someone called me and asked about where to send for "glads." I recommended this same mixture I am ordering. MRS. JOHN HOLAHAN, 1092 N. Prairie Ave.

Sweetest, Table Squashes

NEW SQUASH "TABLE QUEEN"

Vaughan's Giant Summer Crookneck. Our strain of this popular squash produces fruit nearly double the size of the old standard "Crookneck." The plants are healthy, bushy and compact; they produce in quantity fruit that is heavily warted and true to type. The flesh is a rich golden-yellow, the quality and flavor of which is the very best.
Pkt., 10c; oz., 20c; ¼ lb., 45c; lb., $1.40.

Golden Hubbard. Fruits are of the same shape as Green Hubbard, and warted, but average one-half to one-third smaller in size. They are earlier in season, but keep in fine condition through the winter. The skin is deep orange-yellow and very attractive. Flesh is deep golden-yellow, fine grained and delicious.
Pkt., 10c; oz., 20c; ¼ lb., 50c; lb., $1.65.

Vegetable Marrow. This is a most important vegetable in the English market, but little known in this country. The fruit is generally eaten when less than half grown, as the flesh is then very tender and marrowy. Our packages contain cultural directions and recipes for cooking.
Pkt., 10c; oz., 20c; ¼ lb., 50c; lb., $1.75.

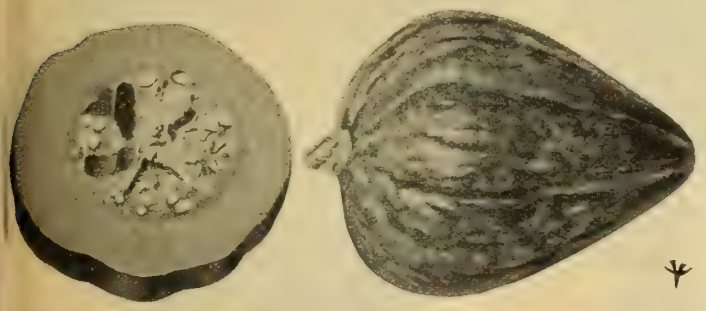

DELICIOUS SQUASH

The Delicious—For Quality. A squash of exceptional merit for table use. A fall and winter variety, but is fine in all seasons, though its best quality is not attained until winter. The fruit varies in shape and size, weight ranging from 5 to 10 pounds each. The rind is very thin, uniformly green, and the flesh is very thick and dark orange color.
Pkt., 10c; oz., 20c; ¼ lb., 50c; lb., $1.75.

Mammoth White Bush. Is an improved selection of the old "Early White Bush," the highly favored early summer squash. The newer sort is much larger and deeper, has fewer scallops, which saves waste, and is a heavier producer. Our strain is very select. Pkt., 10c; oz., 20c; ¼ lb., 40c; lb., $1.40.

BUSH FORDHOOK SQUASH. A new bush type of the original Fordhook, unequaled in quality and delicious sweetness by any variety, whether for summer or winter use. Pkt., 10c; oz., 20c; ¼ lb., 50c; lb., $1.50.

FORDHOOK—Early. Ripens early and is one of the best keepers. Can be kept through the winter until June. Is very prolific, and nearly bug and borer proof. Pkt., 10c; oz., 20c; ¼ lb., 45c; lb., $1.50.

SQUASH are growing in popularity with home gardeners. They must be sown in quick soil after it has warmed up, in hills eight to ten feet apart for the vine varieties and 3 to 5 feet for the bush sorts. The squash borer is the principal enemy, and the best protection against it is to cover the vine with soil at several joints. It will take root where covered and limit the damage done by the borer. Vegetable Marrows are considered by many to be superior in flavor to egg plant if sliced when half grown and fried. All squashes may be baked and eaten with butter, in which form they often times are relished by persons who dislike them when mashed and boiled.

New Squash Table Queen, "Des Moines." We can truly say that the height of Squash quality is still unknown to one who has not eaten half a Table Queen, baked and buttered. The enthusiasm of customers entitles it to the place among squashes accorded to "Golden Bantam" in sweet corn. In size Table Queen equals a fair sized husked coconut, and a half, baked, serves one person amply. This avoids the waste often resulting from the the use of larger varieties. The shell is unusually thin and it does not require over twenty minutes for baking or boiling. A good way to prepare is to cut in half, place a lump of butter on one half, top with the other and then bake whole. This squash is ready before the Hubbards and yet stores equally well. The color is dark green changing to bright golden after picking and storing. The meat is dry and mealy. It yields enormously—a few hills furnishing an ample supply for a good sized family.
Pkt., 10c; oz., 25c; ¼ lb., 75c.

New Squash "Kitchenette" (Hubbard). A small edition of the Hubbard Squash developed by inbreeding and introduced by the Minnesota Experiment Station. It was named "Kitchenette" because it is the smallest Hubbard. The squash average about 5 pounds. They are a glossy dark green, fully equal to any Hubbard for quality and keep as well in storage. In season they are two weeks earlier than the Hubbards and still yield in gross tonnage as well as the other varieties. There are many points of value in a small squash.
Pkt., 10c; oz., 25c; ¼ lb., 85c; lb., $3.00.

ORIGINAL HUBBARD

Original Hubbard Squash. Not as large as Vaughan's original Chicago Warted Hubbard, but in shape and quality it is similar. The fruit has dark green skin, and often weighs as much as twenty pounds; the flesh is bright orange color, fine grained, dry and thick, of superior flavor. If stored right, Vaughan's Strain can be sold in good condition until spring.
Pkt., 10c; oz., 20c; ¼ lb., 45c; lb., $1.50.

Vaughan's Chicago Warted Hubbard. Vaughan's Chicago Warted Hubbard Squash has been bred to meet the requirements of a high-class article of this kind; fruits are of large size, rough skin, dark-green in color. For producers on a large scale, these qualities are needed. Our strain is ideal for the home market, vines are of strong, robust growth, fruit is large, grand shape, heavily warted, flesh is bright orange, fine grained, rich and dry.
Pkt., 10c; oz., 20c; ¼ lb., 45c; lb., $1.50.

YELLOW SUMMER CROOKNECK. The old standard variety, very prolific, but smaller than "Giant Summer," a fine squash. Pkt., 10c; oz., 20c; ¼ lb., 45c; lb., $1.40.

EARLY WHITE BUSH. Very early. Pkt., 10c; oz., 15c; ¼ lb., 40c; lb., $1.25.

EARLY YELLOW BUSH. A true bush, though of an earlier and smaller strain than the above. Pkt., 10c; oz., 15c; ¼ lb., 40c; lb., $1.25.

MAMMOTH YELLOW BUSH. Like Mammoth White Bush. The fruit runs a little larger Pkt., 10c; oz., 15c; ¼ lb., 40c; lb., $1.25.

BOSTON MARROW. Very popular for fall and winter; thin rind, orange color, yellow flesh, fine for pies, good keeper. Pkt., 10c; oz., 15c; ¼ lb., 45c; lb., $1.50.

CHICAGO ORANGE MARROW. Large as Hubbard, good quality, 10 days earlier than others, keeps as long. Season — Sept. to Jan.; Pkt., 10c; oz., 15c; ¼ lb., 45c; lb., $1.50.

PIKE'S PEAK OR SIBLEY. A vigorous, prolific old standard, oval shape, tapering at blossom end, skin dark green, Pkt., 10c; oz., 20c; ¼ lb., 50c; lb., $1.60.

DELICATA. Orange-yellow, mottled with spots and stripes of dark green. Pkt., 10c; oz., 20c; ¼ lb., 50c; lb., $1.60.

FAXON'S BRAZILIAN. Early, long keeper, a sort that sports, average quality. Pkt., 10c; oz., 20c; ¼ lb., 50c; lb., $1.60.

MARBLEHEAD. Prolific, light blue, olive shape, dry and sweet, delicious flavor. Pkt., 10c; oz., 20c; ¼ lb., 50c; lb., $1.65.

ESSEX HYBRID—Turban-Shape. For fall or winter; large broad fruit; skin and flesh orange-red. Pkt., 10c; oz., 20c; ¼ lb., 50c; lb., $1.65.

Vaughan's Tomatoes of the

EARLIANA BEST RED EXTRA EARLY

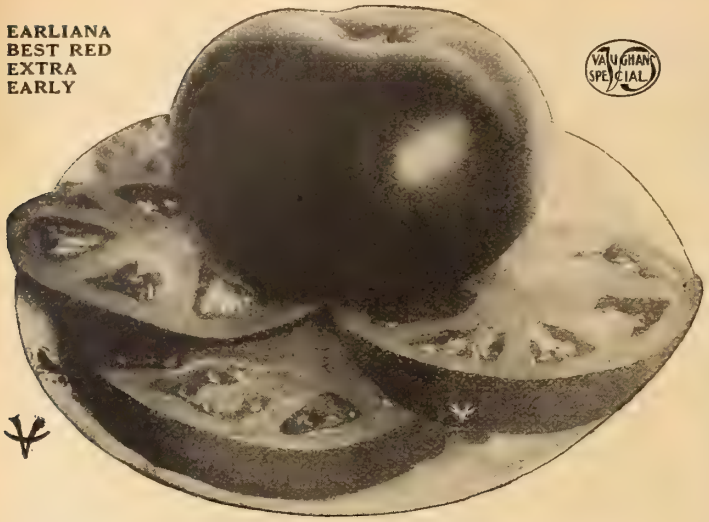

TOMATOES are an ideal home garden crop, thriving in a clay soil none too fertile and yielding heavily in small space. They should be started indoors and those unable to do this should purchase plants. The plants may be set in the garden when danger of frost is over. It is important to give them a quick start after transplanting by frequent watering and fertilizing. They should be sprayed with bordeaux mixture to prevent disease, and with arsenate of lead to keep off the tomato worm; and Pyrox furnishes a combination spray which will accomplish both purposes. Hot sun is needed to ripen tomatoes and plenty of water to keep them growing. If trained to stakes or trellises they will ripen sooner, though satisfactory crops are produced by allowing the vines to lie on the ground.

For the Home Garden—Earliana for the first crop, John Baer second early, and Stone for the main crop are the most popular and are of excellent quality. For those who prefer a large size fruit, plant Ponderosa, Crimson Cushion or Enormous. The dwarf type take up less space in the garden while producing fruits of normal size.

Vaughan's Select Earliana. Very popular Early Red. Vaughan's Earliana is the earliest large, smooth bright red tomato. In season it ripens with the earliest, and our strain shows few, if any, of the rough fruits found in large numbers in other early sorts, and among many strains of Earliana. This variety is compact in growth, with stout jointed branches; the vines yield well and the fruit is solid and of fine quality. Pkt., 10c; ½ oz., 20c; oz., 35c; ¼ lb., $1.25; lb., $4.00.

June Pink—The Best Extra Early Pink. In many, perhaps the greater number of markets, a pink early tomato is most desired. This is the earliest of the pink varieties, and is similar in habit to the famous Earliana. Pkt., 10c; ½ oz., 20c; oz., 35c; ¼ lb., $1.25; lb., $4.00.

Avon Early Tomato. This is a scarlet fruited variety of the very earliest class. It bears as quickly as Earliana, produces fruits of good size, round or slightly flattened, smooth and free from cracks and of fine quality. Pkt., 10c; ½ oz., 35c; oz., 55c; ¼ lb., $1.75.

Hudson Valley Maid. This new potato leaved variety, in trial, showed up remarkably well during a dry off season, the potato leaved sorts seeming to possess a hardiness that few of the ordinary leaved sorts have. It is second in season, of good size, smooth and bright red. Pkt., 15c; ½ oz. 35c; oz., 65c.

Vaughan's Model (Tree) A Potato-leaved, dwarf or tree variety, hardier and more prolific than the ordinary leaved dwarf varieties like Dwarf Champion. The foliage is large, broad, dark green and heavily blistered. The fruit is brilliant scarlet Pkt. 10c; ½ oz., 25c; oz., 45c; ¼ lb., $1.40; lb., $5.00.

John Baer. A remarkable new variety of the extra early red or scarlet type. Not quite so early as Earliana, though there are only a few days' difference, and John Baer yields a much heavier crop of larger, more uniform and more attractive fruits. Most profitable extra early sort. Pkt., 10c; ½ oz., 20c; oz., 40c; ¼ lb., $1.25; lb., $4.00.

Bonny Best. Regarded as a shade later than John Baer. Smooth, large and uniform fruit; yields well until frost. Pkt., 10c; ½ oz., 20c; oz., 40c; ¼ lb., $1.25; lb., $4.00.

Vaughan's New York. A worthy sort to follow the early red sorts like Earliana and Chalk's Jewel. It is a second early red-skinned, firm-fleshed tomato of high quality which is at the same time of good size and attractive appearance. Pkt., 10c; ½ oz., 25c; oz., 45c.

ACME—Early (Purple). Very valuable for market gardeners who ship or have a home market, and also for amateurs. The vine is large and very prolific, bearing fruit in clusters of four or five, early and continuously until frost. Pkt., 10c; ½ oz., 20c; oz. 40c; ¼ lb., $1.25; lb., $4.00.

EARLY DETROIT (Purple). The equal of any second Early Purple Tomato. Bears uniform, large, handsome, smooth fruit through the long season, yielding in the aggregate more marketable tomatoes than the popular Beauty which variety it most closely resembles. The fruit is firm and almost globe-shaped. Pkt., 10c; ½ oz., 30c; oz., 50c; ¼ lb., $1.50.

BEAUTY (Purple). Is the most popular of the large purple sorts, Vines large, vigorous and heavy bearers, fruit large, uniform, very smooth purplish pink skin; flesh light pink. Pkt., 10c; ½ oz., 20c; oz., 40c; ¼ lb., $1.25; lb., $4.00.

HUMMER—Early (Red). Globe-shaped, medium size, smooth, prepared for table without waste. Scarlet, free from cracks. Has heavy foliage and should be grown on trellises. Pkt., 10c; ½ oz., 20c; oz., 35c; ¼ lb., $1.00.

DWARF ARISTOCRAT. This is a scarlet Dwarf Champion. The size, shape, form and color are nearly perfect for home use. It will be found good under glass and for early market out of doors. It may be planted 3x3 feet, making it ideal in home gardens. Pkt., 10c; ½ oz. ,25c; oz., 45c; ¼ lb., $1.40; lb., $5.00.

MATCHLESS. Large, bright red, long keeping tomato. The solid fruit is produced on strong, vigorous, prolific vines. Very distinct. Pkt., 10c; ½ oz., 20c; oz., 35c; ¼ lb., $1.00; lb., $3.50.

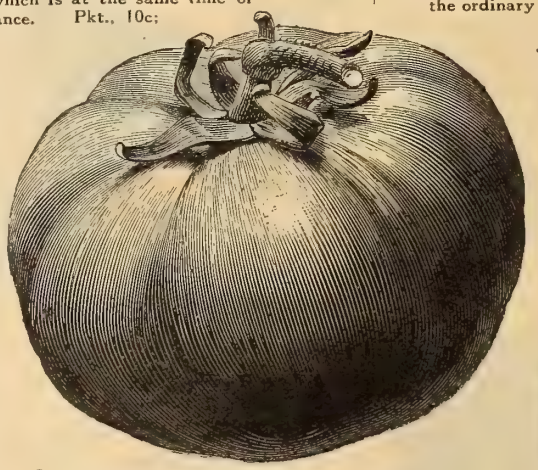

VAUGHAN'S IMPROVED NEW STONE

IMPROVED NEW STONE. "King of the Reds." The very best of the main crop varieties. For yield, size and appearance, we have seen no finer strain than ours. The smooth skin, small core, fine-grained flesh with little acidity, delight the eater and give satisfaction to the grower. Canners plant it for their main crop and market-gardeners find it their most profitable sort. Pkt., 10c; ½ oz., 20c; oz., 35c; ¼ lb., $1.00; lb., $3.50.

CHALK'S EARLY JEWEL. The original large smooth extra early red, much planted by canners in the Northern States — many still prefer this to Bonny Best. Pkt., 10c; ½ oz., 20c; oz., 40c; ¼ lb., $1.25; lb., $4.00.

Our trial ground or experiment department is always anxious to receive criticisms of stocks or strains with an aim to better them. Also, if varieties you are using are not suited for your use, we may be able to help you with suggestions.

DWARF CHAMPION

FORCING TOMATOES

We provide choicest strains obtainable for greenhouse work.

SUNRISE. Rich scarlet, medium size, solid delicate flesh. Very prolific. Pkt., 25c; ½ oz., 35c.

COMET. Scarlet. Fruit medium, the heaviest yielder of greenhouse sorts. Pkt., 25c; ½ oz., 35c.

HUBERTS MARVEL. Scarlet color. Round like an apple. Pkt., 25c; ½ oz., 35c.

BEST OF ALL. Sutton's. One of the old standards; good yielder of small scarlet fruits. Pkt., 15c; ½ oz., 25c.

BONNIE BEST. The most popular American variety for forcing. Forcing strain. Pkt., 20c.

FROGMORE SELECT. Almost round, small seed cavity, bright red. Pkt., 25c; ½ oz., 35c.

LORILLARD. One of the best known and popular kinds. Pkt., 15c; ½ oz., 25c.

STIRLING CASTLE. Small size, uniform and very productive. Pkt., 25c; ½ oz., 35c.

LISTER'S PROLIFIC (new). Latest popular English sort. Pkt., 25c.

FILL BASKET (New). One of the best of the English Forcing varieties. Vine heavier than Sunrise. Fruit set in clusters of three to five. Color, scarlet; heavy yield. Pkt., 25c; ½ oz., 35c.

Finest Late and Early Types

Dwarf Stone—The Largest Dwarf Tomato. This is the largest Dwarf tomato; it resembles "Dwarf Champion," but is of stronger growth and more erect. In shape and size it is similar to "Improved New Stone." The fruit is red, and specimens weighing ¾ pound are not uncommon. Dwarf Stone is almost as early as "Dwarf Champion," and the fruit is the size of the last named sort. Fruit ripens evenly, is solid, free from cracks and of excellent quality. Amateurs find Dwarf Stone a splendid sort, because of its dwarf habit and robust growth.
Pkt., 10c; ½ oz., 25c; oz., 45c; ¼ lb., $1.30; lb., $4.50.

Ponderosa—The Giant Tomato. Of the large fruited varieties, this one is a gem. The vines are strong in growth, and when planted in good soil and pruned to a single stem, the fruit reaches 1 pound in weight. Tomatoes grow in beautiful clusters. The fruit is mostly oblong in shape, usually ribbed, is deep purple color, has solid flesh of sweet flavor, and small seed cells.
Pkt., 10c; ½ oz., 30c; oz., 50c; ¼ lb., $1.75; lb., $6.00.

Dwarf Champion. A good sort for the home garden. Owing to its dwarf habit and upright tree-like growth it is a great favorite. It is of medium size, very smooth, purplish pink, symmetrical, flesh very solid. The vine is strong and stiff, requiring little support.
Pkt., 10c; ½ oz., 25c; oz., 45c; ¼ lb., $1.30; lb., $4.50.

Gulf State Market Tomato. This globe-shaped purplish-pink tomato was developed from Early Detroit and is as early as that variety. It is said to be especially adapted to the Gulf states and California. The fruits are large, showing little depression around the stem, and free from cracks.
Pkt., 10c; ½ oz., 30c; oz., 50c; ¼ lb., $1.75; 1 lb. $6.00.

New Globe Tomato. This new Globe or Ball-Shaped tomato is ideal for the home garden; it is excellent for slicing. The rich, juicy, tomato flavor gives a certain zest and joy in the eating. The vines ripen the first fruits with the second earlies. They yield a heavy crop and continue to bear until frost. The skin is a smooth, purplish pink; the flesh is firm and it has few seeds.
Pkt., 10c; ½ oz., 25c; oz., 45c; ¼ lb., $1.30; lb., $4.50.

Golden Ponderosa. A Yellow Gem. This is a yellow Ponderosa equal in size to that magnificent variety. Sliced and served with the Purple Ponderosa, it makes a highly decorative and appetizing salad. Runs nearly true to type with a small percentage of mixed fruits.
Pkt., 10c; ½ oz., 30c; oz., 50c; ¼ lb., $1.75; lb., $6.00.

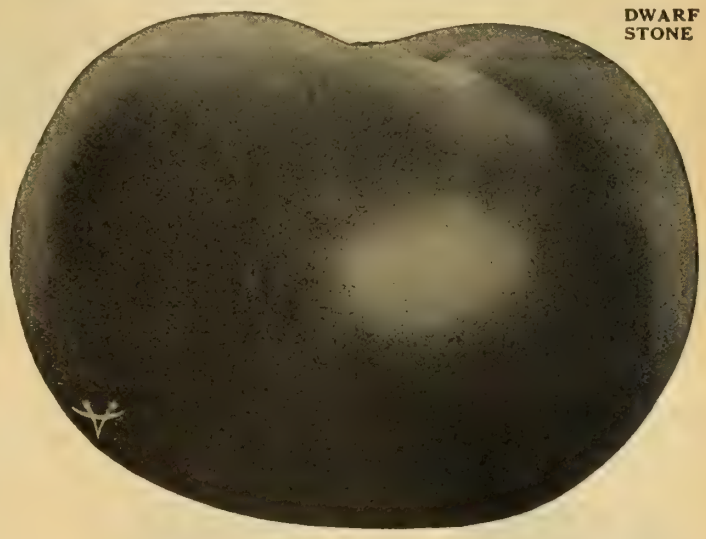

DWARF STONE

TOMATO PLANTS

We have ready about May 15th, carefully grown tomato plants. See page 44 for varieties and sizes.

A SINGLE CLUSTER

VAUGHAN'S MAMMOTH PONDEROSA

CREAM CITY. This is one of the very first large tomatoes to ripen. Smooth, always round and good size. The color is purplish crimson, similar to Acme. Flesh thick, firm and solid, with few seeds. Good shipper. Pkt., 10c; ½ oz., 25c; oz., 45c; ¼ lb., $1.30; lb., $4.50.

VAUGHAN'S TALL CHAMPION. An extremely strong grower and heavy bearer; the fruit is like "Dwarf Champion" in color and smoothness, but runs a little larger in size, averaging 2¼ inches thick and 3¼ inches broad. It is very hardy and very prolific, one of the most desirable sorts for both home and market use. Pkt., 10c; ½ oz., 30c; oz., 50c; ¼ lb., $1.50.

ENORMOUS. Very large, beautifully smooth, solid flesh, few seeds, rather oval shape, mid-season, ripens all through at once. Pkt., 10c; ½ oz., 30c; oz., 50c; ¼ lb., $1.50.

CORELESS TOMATO. Most perfect shape, best suited to southern and central states; requires long season to mature. Splendid for home gardeners and canners. Pkt., 10c; ½ oz., 25c; oz., 45c; ¼ lb., $1.35.

CRIMSON CUSHION or BEEFSTEAK. Is very large, round and regular; bright scarlet skin, solid flesh of best quality, seed cells small. Plants are very prolific, fine appearance. Pkt., 10c; ½ oz., 30c; oz., 55c; ¼ lb., $1.60.

MAGNUS. Potato leaved; an early main crop, strong growing vines, a heavy cropper. Fruit is globe-shape, and ripens evenly. Pkt., 10c; ½ oz. 25c; oz., 40c; ¼ lb., $1.15; lb., $4.00.

NEW GLOBE

SMALL FRUITED TOMATOES

Very desirable for pickles and preserves.

NEW GRAPE OR CLUSTER, NAPOLEON. This is the best of the so-called "dessert" tomatoes which are eaten whole. Immensely productive; sometimes 40 to 60 of the small fruits fully developed in one cluster. Pinch off some of the blossoms, if increased size is wanted. The flavor is delicious. Pkt., 15c; ½ oz., 35c; oz., 60c.

Sherwood, Wis., Feb. 16, 1924.

The Fancy Yellow Globe Danver seed I purchased from you last year was more than satisfactory. Got nearly 500 bushels from two pounds of seed.

Yours Truly,
HENRY J. SCHAEFER

RED CURRANT. Very small. Pkt., 10c; ½ oz., 40c; oz., 70c; ¼ lb., $1.85.

Prices of the following: Pkt., 10c; ½ oz., 30c; oz., 55c; ¼ lb., $1.60.

TWO PEACH TOMATOES. Peach shape and color. Red or Yellow.

YELLOW PLUM AND RED PLUM. Fruit about 2 inches long, 1 inch through; the one is lemon-yellow, the other plum-red.

YELLOW AND RED PEAR. Distinct shape.

RED CHERRY. Small fruit, bright, scarlet.

HUSK or STRAWBERRY. The small yellow fruit is enclosed in a husk. It is very sweet, prized for eating, preserving and making pies.

OTHER STANDARD SORTS

GOLDEN QUEEN. Brick yellow. Pkt., 10c; ½ oz., 30c; oz., 50c; ¼ lb., $1.50.

TROPHY. Old standard; late. Pkt. 10c; ½ oz., 30c; oz., 45c; ¼ lb., $1.30; lb. $4.50.

EARLY MICHIGAN. Pkt., 10c; ½ oz., 25c; oz., 45c; ¼ lb., $1.30; lb. $4.50.

BUCKEYE STATE. Large purple. Pkt., 10c; ½ oz., 30c; oz., 50c; ¼ lb., $1.50; 1 lb., $5.00.

All below at the following prices: Pkt., 10c; ½ oz., 20c; oz., 35c; ¼ lb., $1.00; lb., $3.50.

EARLY FREEDOM. Very early.

HONOR BRIGHT. Fine shipper.

IMPERIAL. Early purple.

PERFECTION. Blood-red; late.

Table Turnips and Rutabagas

TURNIPS are cool weather plants and thrive best in spring and fall. For early use seed should be sown as soon as the ground can be prepared and will give roots large enough for the table in six to ten weeks. For the fall crop seed should be sown June to August and the plants will grow until freezing weather, when they should be harvested and stored. Rutabagas after a touch of frost are a delightful addition to the winter diet. To avoid maggots, it is best to sow turnips on different soil each year.

A loose and fertile soil is needed to mature early turnips rapidly, and avoid a bitterness which develops when growth is checked. The plants should be thinned to stand three inches apart, and then the half grown roots should be harvested alternately.

For the Home Garden—Any of the table turnips and rutabagas listed on this page will be found satisfactory.

Purple Top White Globe. Originated from "Purple Top Flat Turnip," is extensively planted and popular for its fine qualities. The flesh is firm, fine grained, sweet and rich flavored; it is of good size, globe-shaped, fine appearance, a good producer and fine keeper. Splendid for table—tip top for stock.
Pkt., 10c; oz., 15c; ¼ lb., 30c; lb., 85c; 5 lbs., $3.75.

Extra Early Purple-Top Milan. An excellent medium size turnip, almost as early as White Milan, smooth white surface, purple top, flat shape, white flesh—it growth is very uniform and quality the best.
Pkt., 10c; oz., 15c; ¼ lb., 35c; lb., $1.10.

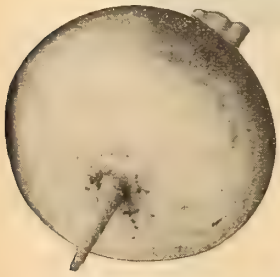
PURPLE TOP MILAN

WHITE FLAT DUTCH

EARLY WHITE MILAN is the earliest turnip, but can be used Spring or Fall. The skin is smooth, snowy white, has a polished appearance; medium size, white, tender, sweet. Pkt., 10c; oz., 15c; ¼ lb., 35c; lb., $1.25.

GOLDEN BALL or ORANGE JELLY. Medium size, globular table turnip. Season early. Flesh yellow, sweet. Pkt., 10c; oz., 15c; ¼ lb., 25c; lb., 75c.

YELLOW STONE. Popular variety, yellow flesh, round shape, somewhat flattened; excellent quality for table or market. Good for stock. Pkt., 10c; oz., 15c; ¼ lb., 25c; lb., 75c.

TELTOW. Small in size; a German delicacy of remarkable quality. Pkt. 10c; oz. 20c; ¼ lb. 35c; lb. $1.00.

WHITE FLAT DUTCH. A very fine turnip when not overgrown, but spongy and inferior if over matured. It is an early garden variety, popular in the Southern states; is medium sized, sweet, tender and desirable for table use. Pkt., 10c; oz., 15c; ¼ lb., 25c; lb., 75c.

EARLY SNOWBALL. Small, white, grows quickly, splendid table quality. Pkt., 10c; oz., 15c; ¼ lb., 25c; lb., 75c.

SEVEN TOP. A variety much grown in the south for the tops, which are used as greens. Pkt., 10c; oz., 20c; ¼ lb., 35c; lb., $1.00.

LARGE YELLOW or AMBER GLOBE. Fine quality and sweet. Pkt., 10c; oz., 15c; ¼ lb., 25c; lb. 75c.

EARLY PURPLE TOP STRAP-LEAVED

Purple Top Strap-Leaved. Is a table variety, fine, tender and deliciously flavored. It is a week later than "White Milan." It is broad shaped, medium size, white flesh, fine grained, splendid quality. Top is dark red or purple, elsewhere white, has few leaves, upright in growth, fine keeper.
Pkt., 10c; oz., 15c; ¼ lb., 25c; lb., 75c; 5 lbs., $3.25 (by express).

VAUGHAN'S IMPROVED AMERICAN PURPLE-TOP RUTABAGA

TABLE RUTABAGAS

Vaughan's Improved American Purple Top is a fine strain of Purple Top. Largest size, best shaped variety, small neck, smooth skin; good cropper and keeper. One of the most profitable to grow, on account of its great yield of large solid roots, which make excellent winter feed for all farm stock. Excellent table quality.
Pkt., 10c; oz., 15c; ¼ lb., 30c; lb., 85c; 5 lbs., $3.25.

Prices of the following: Pkt., 10c; oz., 15c; ¼ lb., 25c; lb., 75c.

LAING'S GARDEN RUTABAGA. Short top, well shaped, medium root. Purple skin, yellow flesh. A splendid winter keeper, delicious after first few November frosts.

WHITE SWEDE. White, solid.

SWEET GERMAN. A fine table, sort, white flesh, excellent keeper.

BANGHOLM DANISH. Yellow flesh, purple top with small neck. Danish pedigree seed. Pkt., 10c; oz. 15c; ¼ lb., 25c; lb., 75c.

SUTTON'S CHAMPION. Round, big yielder, yellow flesh. Pkt., 10c; oz., 15c; ¼ lb., 25c; lb., 75c.

BREADSTONE. Medium size, white roots. Pkt., 10c; oz., 15c; ¼ lb., 25c; lb., 75c.

CARTER'S IMPERIAL. Pkt., 10c; oz., 15c; ¼ lb., 25c; lb., 75c.

SKIRVING'S. Large yellow. Pkt., 10c; oz., 15c; ¼ lb., 25c; lb., 75c.

Rossville, Ga.

"Perhaps it will interest you to know that every one of the fifty Gladiolus Bulbs you sent me has come up and is doing fine."

HARRY CROW.

SWEDES AND RUTABAGAS—for Stock

Monarch. A stock crop for early feeding, oblong shape, yellow flesh, fine grain, good flavor, superior in quality and weight. Produces 5 to 7 tons per acre more than any other Swede.
Pkt., 10c; oz., 15c; ¼ lb., 25c; lb., 75c.

Rhode Island Rock. Great improvement on White French Turnip made after years of selection by a Rhode Island market gardener. Three weeks earlier than any turnip of its class; can be planted later to follow peas, corn, beets, etc. Very hardy, solid pure white flesh, fine grained, brittle and sweet. Excels as a keeper.
Pkt., 10c; oz., 15c; ¼ lb., 25c; lb., 80c.

LARGE FIELD TURNIPS—for Stock

WHITE EGG. Quick growing, egg shaped, perfectly smooth, pure white variety, grows half way out of ground with small tops and rough leaves, never has rank, strong taste, but the sweet, firm flesh is always mild, rich and fine flavored. Pkt., 10c; oz., 15c; ¼ lb. 30c; lb. 85c.

LARGE WHITE NORFOLK. Globular, late, solid. Pkt., 10c; oz., 15c; ¼ lb., 25c; lb., 75c.

COW HORN or LONG WHITE. Grows nearly half way out of the ground, carrot shape, usually slightly bent; pure white. Pkt., 10c; oz., 15c; ¼ lb., 25c; lb., 75c.

POMERANIAN WHITE GLOBE. Large, good both for table and stock. Pkt. 10c; oz., 15c; ¼ lb., 25c; lb., 75c.

YELLOW ABERDEEN. Large globe-shaped table and stock variety. Pkt., 10c; oz., 15c; ¼ lb., 25c; lb., 75c.

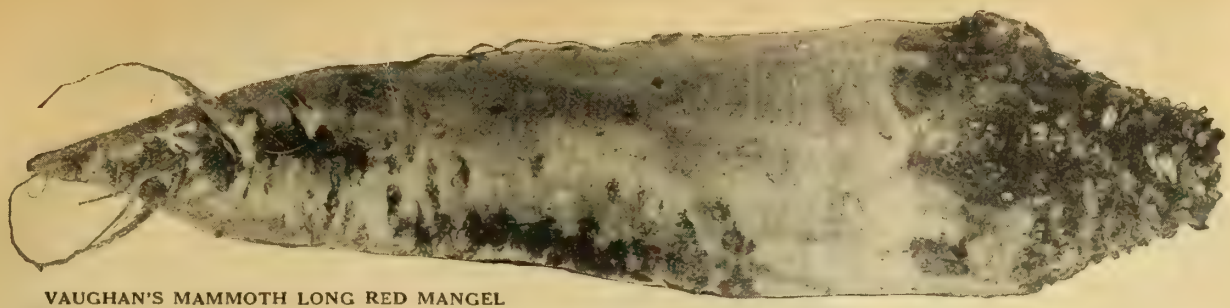

VAUGHAN'S MAMMOTH LONG RED MANGEL

Mangels and Carrots for Stock

ROOT crops are a great necessity for all kinds of stock, and fowl too; root feeding not only gives high-class tissue-building substance to the body, but acts also as a tonic, keeping in healthy condition the digestive organs and maintaining general good health. As a body-builder, root crops should be consistently and regularly fed to all stock; where such is done, results will show not only in the healthful appearance and physical fitness of the stock, but also in their profit-making increase of weight, and in dairy animals, enriched milk. The following succession in spring will furnish succulent feed from September to April; Turnips, Rutabagas, Mangels, the latter not being in condition to use before January. Roots should be chopped or sliced and fed with other forage.

Barres Sludstrup. Holds the world's record for dry matter content. This Mangel has been awarded the first-class certificates several times by the Danish Government, the highest honor in Denmark, where Mangels are as important as corn is here. Sludstrup is a long, reddish-yellow, ovoid root, growing more than half above ground. Easily harvested, and by actual test far excels any other variety in weight and in the feeding value of the yield. Our seed is from the best Danish growers. Oz., 10c; ¼ lb., 20c; lb., 70c; 5 lbs., $2.75.

GIANT YELLOW ECKENDORF. One of the most popular European varieties; contains a large amount of nutritive matter; it is also a remarkably heavy yielder. The great yellow roots, cylindrical in form, weigh 15 to 20 pounds each; the greater portion grows above ground. Easily harvested. Oz., 10c; ¼ lb., 20c; lb., 60c; 5 lbs., $2.50.

GOLDEN TANKARD. Smooth, yellow flesh, small yellow-stemmed top, length 11 inches, diameter 4 inches, shape cylindrical. Very nutritious. Oz., 10c; ¼ lb., 20c; lb., 70c; 5 lbs., $2.75.

GIANT YELLOW INTERMEDIATE. Between the long and globe sorts in shape, skin yellow, flesh white with yellow zones. Better than longer kinds for shallow soils. Oz., 10c; ¼ lb., 20c; lb., 60c; 5 lbs., $2.50.

CHAMPION YELLOW GLOBE. Skin a rich yellow, flesh white and solid; grows two-thirds above ground hence the best for shallow soils. Good keeper. Oz., 10c; ¼ lb. 20c; lb., 60c; 5 lbs., $2.50.

GIANT ROSE HALF SUGAR. Combines best qualities of Sugar Beets and Mangels. About the same shape as Long Red, but has white skin and flesh. Highly nutritious and a big producer. Oz., 10c; ¼ lb., 20c; lb., 60c; 5 lbs., $2.50.

SUGAR BEETS—Fine for Stock

The kinds offered below are grown from roots the test analysis of which showed high sugar content. Prices of the following: Oz., 10c; ¼ lb., 20c; lb., 60c; 5 lbs., $2.50.

VILMORIN'S IMPERIAL. Improved French variety; large, thick at shoulder, tapering below; yields nearly as much as the Mangels.

KLEIN-WANZLEBEN. Wedge-shape, tapering to long tail.

LANE'S IMPROVED. Heavy yielder; flesh snow-white.

FRENCH RED TOP SUGAR. Famous in France for percentage of sugar.

TABLE ROOT CROPS—FOR STORING IN THE CELLAR

At no time are vegetables more needed, and incidentally more expensive, than in winter. If you have a cellar, barn or other suitable place where you can store root crops, let your garden produce them; they are easily grown and they make wholesome, delicious, nourishing food.

Vaughan's Mammoth Long Red. Largest and heaviest cropper of long red sorts; yields up to 40 tons per acre on well prepared land. Dark foliage, bright red skin and white flesh veined with pink. Grows well up above the ground; easy to harvest. Splendid dairy feed.
Oz., 10c; ¼ lb., 20c; lb., 60c, prepaid; 5 lbs., by express, $2.50.

CARROTS FOR STOCK—Best for Horses

Carrots are very valuable for all kinds of domestic animals and best for horses. When fed alternately with oats to work-teams on the farm, the value of Carrots is equal to the Oats they displace.

Mastodon or White Intermediate. Heaviest cropping Carrot. Roots short, white, very heavy at shoulder, easy to harvest without breaking. One of the most profitable sorts. Oz., 10c; ¼ lb., 30c; lb., 85c; 5 lbs., $3.75.

VAUGHAN'S HALF LONG DANVERS. Another broad-shoulder variety. Stump rooted and a wonderful producer. Fine for stock. Oz., 15c; ¼ lb., 40c; lb., $1.25; 5 lbs., $5.00.

IMPROVED LONG ORANGE. Extra good yielder. Roots long, tapering from shoulder to a point. Largely grown for stock, good table variety. Oz., 15c; ¼ lb., 40c; lb., $1.25; 5 lbs., $5.00.

LONG WHITE BELGIAN. Similar to Long Orange except in color. Oz., 15c; ¼ lb., 30c; lb., 85c; 5 lbs., $3.75.

LONG ORANGE BELGIAN. Good heavy cropper for light soils where roots can be easily dug. Exceptionally fine keeper. Oz., 15c; ¼ lb., 35c; lb., 90c; 5 lbs., $4.00.

Sow all Root Crops for stock-feeding in drills, 2 feet apart, and thin out to 9 inches in the rows. It requires 5 lbs. of Mangel Seed and 4 lbs. of Turnip or Rutabaga to sow an acre with a seeder.

Single pound prices are postpaid.

"Winter Storage" Collection "W 8". Eight Packets.

RUTABAGAS, Vaughan's Improved and Laing's Swede; TURNIP, Large Yellow and Purple Strapleaf; CARROT, Danvers; PARSNIP, Marrowfat; BEETS, Detroit and Egyptian. Collection No. 'W 8'
The above eight packets, with booklet telling how to grow and store, postpaid, 50c.

REDUCE YOUR SUGAR BILL. Sow a row of sugar beet for syrup. Cut beets into thin slices and soak in hot water to extract the sugar. The liquid is then boiled down. Very easily grown. One ounce will plant a 50-foot row.

GIANT YELLOW ECKENDORF

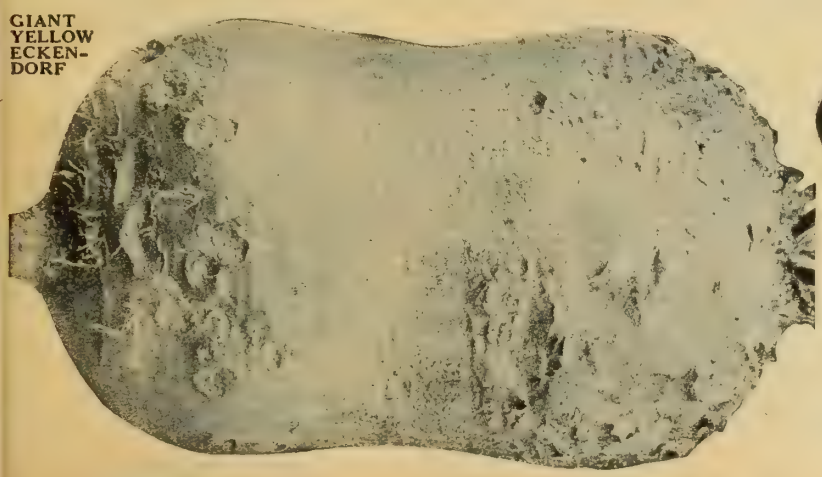

GROWN FOR STOCK

THEY MAKE THEM THRIVE, FATTEN AND ENRICH THE STOCKMAN'S PURSE

ALL STOCK THRIVE ON THESE

INVALUABLE FOR LOCALITIES WHERE SILAGE IS SCARCE

Vaughan's Vegetable Plants

SEEDLING TRANSPLANT POT PLANT

The above illustration shows the bushy, vigorous growth of a Tomato pot plant compared with a Transplant and Seedling of the same height.

PEPPER. Ready about May 15th.

Sweet Mountain, Vaughan's Magnum Dulce and Cayenne. Pimento.

	Prepaid Prices Doz.	Prepaid Prices 100	Not Prepaid Doz.	Not Prepaid 100
Transplanted Plants	$0.40	$2.50	$0.35	$2.25
From 2-inch pots. By express only			.75	5.00

TOMATO. Ready about May 15th.

Crimson Cushion, Earliana, Dwarf Stone, Improved New Stone, Ponderosa, John Baer and Golden Ponderosa.

Transplanted Plants	.35	2.15	.30	2.00
From 2-inch pots. By express only			.65	4.50

SWEET POTATOES. Ready about May 20th.

Yellow Jersey, Red Jersey. 100 for **$1.50**, prepaid; 250 for **$2.50**; 500 for **$4.50**; 1000 for **$8.00**. By express at buyer's expense.

NOTICE—Although we exercise the greatest care in the packing and dispatch of Vegetable Plants, **we cannot guarantee safe arrival.** Our responsibility ends on delivery to P. O. or Express Office.
No Plants sent C. O. D. and no Pot Plants sent by Mail.

Please Note: Pot Plants **cannot be sent by Mail.** Transplanted plants **cannot be supplied from New York.**

WITH our extensive greenhouses and frames at Western Springs, Ill., we are able to grow plants in large quantities and of superior quality. Besides which we make emergency contracts for an additional supply to guard against accident to our own crops. **Note dates** at which we ship the different kinds of plants. Please make shipping date on your order to correspond with these and kindly make out your vegetable plant order on a separate sheet. **For southern customers** we make slightly earlier shipments.

Our specialty POT-GROWN PLANTS, carefully grown and hardened off. **We pack carefully for express shipments only.**

CABBAGE.

	Prepaid Prices Doz.	Prepaid Prices 100	Not Prepaid Doz.	Not Prepaid 100
Early Sorts. Jersey Wakefield, All Head, Iron Head Savoy.				
Ready about April 20th. Transplanted Plants	$0.35	$2.15	$0.30	$2.00
Late Sorts. Premium Flat Dutch, Danish Ballhead.				
Ready in May and June. Transplanted Plants	.35	2.15	.30	2.00
Red Cabbage. Transplanted Plants	.35	2.15	.30	2.00

CAULIFLOWER. Ready in April.

Vaughan's New Snowball. Transplanted Plants	.40	2.50	.35	2.25

CELERY. Ready June 15th.

Early Varieties. White Plume, Golden Self-Blanching, Giant Golden Heart.

Late Varieties. Winter Queen, Easy Blanching.

Strong Plants, 5 kinds, prepaid. Doz., **25c**; 100 for **$1.50**.
Not Prepaid: 100 for **$1.20**; 250 for **$3.00**; 500 for **$5.50**; 1000 for **$10.00**.

EGG PLANT. Ready about May 15th.

Black Beauty and New York Purple Improved.

From 2-inch pots. By express only			.75	5.00

Herbs

For flavoring soups, meats, etc., a few pot and sweet herbs are necessary for every garden. If they are to be used during the winter, the stalks should be cut on a dry day, when not quite in full bloom.

Herbs should be gathered and dried quickly in the shade, then packed closely in boxes away from the action of the elements.
Varieties preceded by an (*) are perennials.

ANISE. Used for garnishing, seasoning and for cordials. Pkt., **10c**; oz., **35c**.

***BALM.** Used for making Balm wine and tea. Pkt., **10c**; oz., **35c**.

BASIL, Sweet. The leaves are used for flavoring soups, stews and highly seasoned dishes. Pkt., **10c**; oz., **25c**.

BENE. The leaves immersed in water make a drink very beneficial in cases of dysentery. Pkt., **10c**; oz., **35c**.

BORAGE. Flowers excellent for bees. Leaves used in salads. The flower spikes can be used in cooling drinks. Pkt., **10c**; oz., **25c**.

CARAWAY. Seeds are used for flavoring. Pkt., **10c**; oz., **20c**.

CATNIP OR CATMINT. Grown for bees, also for seasoning. Pkt., **15c**; ½ oz., **40c**.

CHAMOMILE (MATRICARIA CHAMOMILE). The dried flowers possess medicinal qualities. Prescribed as an emetic and vermifuge. Pkt., **10c**; ½ oz., **35c**.

***CHIVES SEED.** Used for seasoning. Pkt., **15c**; ½ oz., **50c**; oz., **90c**. Plants, 3 for **65c**; doz., **$2.00**.

CORIANDER The seeds are used for flavoring. Pkt., **10**; oz., **15c**.

DILL. Leaves are used in pickles and for flavoring soups and sauces. Pkt., **10c**; oz., **15c**; ¼ lb., **30c**; lb., **90c**.

***FENNEL, Sweet.** The leaves boiled are used in fish sauces and are beautiful for garnishing. The seeds are used for flavoring. Pkt., **10c**; oz., **25c**.

FENNEL, Florence. An excellent legume with agreeable aromatic flavor, sweet taste and a delicate odor. Very distinct from Sweet Fennel. Height of plant, 2 ft. Directions for culture and use given with each order. Pkt., **10c**; oz., **25c**; ¼ lb., **75c**.

***HENBANE.** The growing plants are said to absorb malaria germs. Pkt., **10c**; oz., **60c**.

***HOP SEED.** Pkt., **10c**.

***HOREHOUND.** The leaves are used for flavoring and also in the manufacture of cough remedies. Pkt., **10c**; oz., **50c**.

HYSSOP. The tops and flowers are used for Hyssop tea. Pkt., **10c**; oz., **25c**.

***LAVENDER.** The leaves are sometimes used for seasoning, but the plant is chiefly grown for its flowers, which are used in making perfumes. Two kinds.

Lavender (Lavandula vera). True Lavender. Pkt., **10c**; oz., **75c**. Plants, 3 for **85c**; doz., **$3.00**.

Lavender (Lavandula spica). Not quite so strong as above. Pkt., **10c**; oz., **30c**; ¼ lb., **$1.00**.

LAVENDER PLANTS. Give much better results than seed. Price, 3 for **85c**; doz., **$3.00**; per 100, **$15.00**.

MARJORAM (Sweet). The leaves and the end of the shoots are used for flavoring in summer and they are also dried for winter use. Pkt., **10c**; oz., **50c**.

***MINT.** For mint sauce and juleps. Strong 4-inch pot plants. Price, 3 for **65c**; doz., **$2.50**. By mail, add **5c** each; doz., **20c**.

PENNYROYAL. Leaves are used for seasoning. It also has medicinal properties. Pkt., **10c**; ½ oz., **50c**.

PEPPERMINT The leaves and stems are used for flavoring, but particularly for the distillation of the essence of peppermint. Pkt., **25c**.

PIMPINELLA (Burnet). The young leaves are used as salad; their flavor resembles cucumbers. Pkt., **10c**; oz., **30c**.

ROSEMARY. The leaves are used for seasoning. Pkt., **10c**; ½ oz., **35c**.

***RUE.** For medical purposes; good for roup in fowls. Pkt., **10c**; oz., **60c**.

SAFFRON. Used for coloring and for flavoring. Pkt., **10c**; oz., **25c**.

SAGE, (Holt's Mammoth). The plants are of strong growth, attain a height of 1 ft. the first season and spread so that a single plant covers a space 3 ft. in diameter; are perfectly hardy and make a still larger growth the second season. Price, 3 for **65c**; 12 for **$2.50**; 100, **$12.00**. By mail, add **5c** each; doz., **20c**.

SAGE SEED. Leaves and tops are used for seasoning and stuffing. Pkt., **10c**; ½ oz., **35c**; oz., **65c**.

SUMMER SAVORY. The leaves and young shoots are used for flavoring, especially for boiled stringbeans. Pkt., **10c**; oz., **30c**.

TAGETES LUCIDA. Possesses in its green parts almost exactly the true Tarragon flavor; of easiest culture. Pkt., **10c**; ½ oz., **20c**; oz., **35c**.

***TARRAGON (Artemisia Dracunculus).** The leaves, dried or fresh, are steeped in ordinary vinegar. Plants only. Price, 3 for **85c**; doz., **$2.50**. By mail, add **5c** each; doz., **20c**.

THYME. Used for seasoning; a tea is also made for nervous headache. Pkt., **10c**; ½ oz., **40c**; oz., **70c**.

WOODRUFF or WALDMEISTER (Asperula odorata). Used in May Wine and also for perfuming clothes. Pkt., **10c**.

***WORMWOOD.** Beneficial for poultry; plant in your poultry yard. Pkt., **10c**; oz., **30c**.

SWEET MARJORAM (Marjoran, Marjolain)

Vaughan's Annual Flower Seeds

Vaughan's Mixture of Annuals for Cut Flowers

ON the following pages will be found our complete list of annual flower seeds. Perennial flower seeds will be found on Pages 80 to 91 inclusive. For the sake of accuracy, flower seeds and plants are listed under their botanical names. The popular names, where these are well known, are given in parenthesis. So much confusion exists in the use of popular names that no other course is possible without inviting endless mistakes. The family name of each flower is printed in bold capitals, underscored, and beneath it, in smaller bold type, are listed the different varieties. This makes it very easy to find any variety desired.

Our Special Mixtures deserve particular attention. They are not composed of seed harvested from rogued plants or from plantings in mixed fields, but are made up by us from seed of named varieties. Thus a Special Mixture will contain specimens of the finest named varieties in a family.

At the same time the gardener will find his pleasure much increased if he buys named varieties of his favorite flowers, and plants them so he can identify the blossoms and recognize them when he encounters them elsewhere. In this list, we confidently believe, will be found all the finest varieties of annual flowers now available to American gardeners.

Color is the soul of the garden. Without it there may be beauty of form but not joyous, enchanting life. The wise gardener seeks color wherever its best expressions may be found, and his search leads directly to the modern annuals.

Annuals are flowers that spring up from seed, blossom, produce seed and die in one year. Some may have the idea they are more trouble than perennials, which last over winter. They are not. They have distinct advantages over perennials in their small cost, a longer season of bloom and their peculiar suitability for use by tenants who desire to beautify rented grounds without making a permanent investment.

But annuals and perennials both are essential to a complete garden and a choice should be made among them without prejudice if one's garden opportunities are to be developed reasonably.

To distinguish with greater exactness the class, to which each of the flowers which we grow as annuals belongs, the following symbols have been employed:

Key to Symbols

□**Annuals.** These attain full growth from seed, flower and die first year.
#**Biennials.** These grow from seed the first year, bloom and die the next, though some varieties bloom the first year.
①**Perennials.** Tender, grown as annuals.
÷**Greenhouse Plants.** Start inside and cultivate in pots, or else, transplant outside when danger of frost is over.
+**Stove Plants.** To be grown inside all the year round for pots only.
=**Climbing Plants.**

SURPRISE GARDEN MIXTURE

5848 This is not a mixture of wild flowers, but of garden annuals, with a few wild species added. It contains a large number of diffent kinds, all of them quite hardy and varieties that will grow with the least amount of care and produce quantities of flowers for a long period. Indeed, there are so many kinds appearing in endless succession that it is a continual surprise from the time the first plant begins to blossom. We recommend it for children's gardens, vacant lots and waste places. Oz., 10c; ¼ lb., 30c; lb., $1.00.

Surprise Garden Mixture

VAUGHAN'S MIXTURE OF ANNUAL FLOWER SEEDS FOR CUT FLOWERS

1400 This will produce a glorious amount of flowers for cutting. We would suggest planting this in rows in the vegetable garden where the plants may be cultivated and the blossoms kept cut close so the production of flowers will be encouraged, as the more one cuts the more one has to cut. The secret being not to allow any seed pods to form. Pkt., 15c; ½ oz., 25c; oz., 40c; ¼ lb., $1.25; lb., $4.00.

Vaughan's Annual Flower Seeds

Acroclinium (Everlasting)

ACROCLINIUM

140 **Roseum** □ 2 ft. A pretty Everlasting, bearing graceful, daisy-like flowers, pretty bright rose with yellow center, which, when cut in the bud state can be dried and used for winter bouquets. Pkt., 10c.

145 **Roseum Flore Albo.** Graceful white, daisy-like flowers with yellow center. Pkt., 10c.

150 **Roseum Flore Pleno.** Double pink. Pkt., 10c.

155 **Roseum Flore Albo Pleno.** Double white. Pkt., 10c.

160 **Roseum Single Mixed.** Pkt., 10c.

165 **Roseum Double Mixed.** Pkt., 10c.

ABRONIA

100 **Umbellata Grandiflora (Sand Verbena)** □ 6 in. A charming trailing succulent plant, with Verbena-like heads of fragrant flowers, of bright rose with white center; it delights in a dry, poor soil and sunny situations on rockwork. Pkt., 10c.

ABUTILON

120 **Mixed (Flowering Maple or Chinese Bell Flower)** ÷ 3 to 4 ft. As indispensable for the window or greenhouse as the Petunia is for the flower garden. Grows rapidly from seed, and is soon in bloom. Leaves very ornamental and often beautifully variegated. Lovely bell-shaped flowers, borne the year round and in all colors. Pkt., 15c.

See also Novelties.

Alyssum—Vaughan's Little Gem

ABRUS

110 **Precatorius (Crab's Eye Vine or Weather Plant)** ÷ = 12 ft. This beautiful plant has created a great sensation. If the leaves stand upward the sky will be cloudless; if they stand out straight, changeable weather is indicated; when the leaves hang straight downward, water may be expected to fall in torrents. A local storm is indicated by the curling together of the leaves. Bears clusters of bright yellow flowers, followed by pods with brilliant red seeds used for making chains, etc. Seeds should be soaked in lukewarm water before planting. Oz., 50c; Pkt., 10c.

AGAPANTHUS

175 **Umbellatus** ÷ 1 ft. Bright blue flowers produced in clusters on long stems. Water freely. Pkt., 15c.

AGERATUM □

One of the best summer blooming plants grown from seed. They are rapid growers early and constant bloomers. During the hot dry summer months their bright flowers are produced in the greatest profusion. Set the dwarf sorts 10 inches apart and they soon make a mass of charming color.

180 **Mexicanum Coeruleum.** 18 in. Beautiful soft lavender-blue, of free branching habit. Pkt., 10c.

185 **—Album.** White. Pkt., 10c.

190 **—Mixed.** Pkt., 10c.

195 **—Nanum, Blue Perfection.** 9 in. The darkest Ageratum grown from seed. Pkt., 10c.

202 **—Imperial Dwarf Blue.** 6 in. A charming variety of fine, compact growth, covered with heads of feathery flowers of a deep lavender color. Pkt., 10c.

205 **—Imperial Dwarf White.** Pkt., 10c.

215 **—Princess Victoria Louise.** 6 in. Bushy plants covered with sky blue flowers with white centers. Pkt., 10c.

220 **Lasseauxi.** 3 ft. Clusters of handsome rose colored flowers. Pkt., 10c.

See also Novelties.

AGROSTEMMA

230 **Coeli (Rose of Heaven)** □ 1 ft. Remarkably pretty, hardy annual of light, graceful habit; flowers light rose, shaded white. This is an annual which should be sown in the vegetable garden (as you would radishes) at different intervals, and a continuous supply of lovely cut flowers can be had all summer. Pkt., 10c.

AGROSTIS

235 **Nebulosa (Cloud Grass)** □ 1½ ft. An airy and graceful annual grass; looks like a line of mist when in bloom. Beautiful to mix with cut flowers. Pkt., 10c.

ALONSOA

240 **Warscewiczi** □ 15 in. A fine plant with bright vermilion-scarlet flowers, suitable for bedding. Pkt., 10c. For a red, white and blue border plant Alonsoa for red, Sweet Alyssum for white and Ageratum Blue Perfection for blue.

ALYSSUM □

250 **Benthami Maritimum (Sweet Alyssum).** This is one of the finest annuals we have for edging and is beloved by many on account of its modest blossoms. Flowers white and honey scented. It begins to bloom early in the season, and continues until frost. Mix the seed with sand before sowing to prevent sowing too thickly. 1 lb., $2.25; ¼ lb. 60c; 2 ozs. 40c; 1 oz. 25c; ½ oz. 15c; pkt. 10c.

255 **Vaughan's Little Gem, Snow-white Carpet Plant.** The plants, which are only a few inches high, grow so dense and are so completely covered with snow-white blossoms they create the impression of a beautiful snow-white carpet. Our strain of this is unquestionably **the best in the world,** one plant like another, absolutely perfect. 1 oz. 80c; ½ oz., 40c; ¼ oz. 25c; ¼ lb. $2.60; 1 lb. $10.00; pkt. 10c.

260 **Compactum Lilacinum, Lilac Carpet Plant.** Distinct variety with delicate lavender flowers. Very dwarf. Pkt., 10c.

Amaranthus Tricolor (Joseph's Coat)

AMARANTHUS □

Brilliantly foliaged annuals, some of the varieties bearing curious racemes of flowers. All are useful in borders of tall plants, among shrubs, or for the centers of large beds. Do not grow them too closely together, but give them sufficient room to develop their full beauty. When flowered in small pots under glass they are very charming.

265 **Atro-purpureus.** 4 ft. Beautiful, dark purple flowers. Pkt., 10c.

267 **Caudatus (Love Lies Bleeding).** 3 ft. Drooping red spikes. Pkt., 10c.

269 **Cruentus (Prince's Feather).** 3 ft. Dark red feathery flowers. Pkt., 10c.

273 **Salicifolius (Fountain Plant).** 3 ft. Willow leaved. Graceful red and yellow foliage of drooping habit. Pkt., 10c.

275 **Tricolor (Joseph's Coat).** 2½ ft. The inner foliage is of blackest bronze, tipped with green, while the outer foliage is bright scarlet and gold. Pkt., 10c.

285 **Vaughan's Special Mixture.** A well balanced mixture of the above and others. ¼ oz., 25c; pkt., 15c.

See also Novelties.

AMMOBIUM

295 **Alatum Grandiflorum** □ 2½ ft. This pretty white Everlasting should be in every garden. Grows well in sandy soil. Pkt., 10c.

Ageratum

Antirrhinum (Snapdragon)

For gorgeous coloring few flowers can match Snapdragons. The flowers are of very large size, very fragrant and are produced on immense long spikes, which render them extremely well adapted for cut-flowers. They are easily raised from seed in any rich sunny bed. If intended for winter flowering inside, cut back in September.

Tall Giant Flowering 24 to 36 inches

325 **Appleblossom.** A charming pink shade on a white ground, with a white throat.
328 **Brilliant Scarlet.**
331 **Butterfly.** Striped.
334 **Coral Red.** Dark rose.
337 **Delicata.** Delicate rose, with white throat.
339 **Delila.** Carmine and yellow, with white throat.
342 **Garnet.**
345 **Golden King.** Yellow.
348 **Lovely.** White with pink lip.
351 **Queen Victoria.** Pure snow white.
353 **Rose Queen.** Brilliant rose pink.
360 **Majus Grandiflorum Mixed.**
Each of above, pkt., 10c.

Semi-Tall Sorts 18 to 20 inches

Are particularly good for bedding, as they require no staking. The flowers are most wonderful, in many new shades and tints.

363 **Amber Queen.** Canary yellow overlaid chamois pink, gold lip.
366 **Aurora.** Cinnabar scarlet, with white throat.
368 **Black Prince.** Dark crimson.
371 **Bonfire.** Orange or flame color. It has the tints of firelight.
373 **Buff Queen.** Lovely shade of rose, canary lip shaded orange.
Each of the above, pkt., 10c.

Semi-Tall Sorts—Continued.

377 **Canary Bird.** A beautiful shade of light lemon yellow.
379 **Cottage Maid.** Pale pink, white throat.
382 **Crimson Queen.** Rich crimson.
383 **Fascination.** Pale pink, tint of yellow on lip.
385 **Firebrand.** Fiery orange scarlet.
390 **Golden Queen.** Rich yellow.
393 **Grenadier.** Vivid orange, white throat, yellow lip.
398 **Nelrose.** Salmon pink.
403 **Queen of the North.** Regular bushes covered with large white flowers.
404 **Prima Donna.** Terra cotta.
405 **Rose Dore.** A self-salmon rose, shaded gold.
407 **Silver Pink.** Delicate rose pink, seemingly covered with a silver sheen.
410 **The Fawn.** A delightful blend of terra-cotta pink and pale yellow, soft and pleasing.
Each of above pkt., 10c.
See also Novelties.

425 **Vaughan's Special Mixture of Snapdragons.** Includes all these and many other charming varieties and a packet will furnish you with a never-ending color combination of long-stemmed cut flowers suitable for home, church or hospital decoration. 1 oz., $1.25; ¼ oz., 40c; ⅛ oz., 25c; pkt., 15c. VAUGHAN'S SPECIAL

Tom Thumb Varieties 8 inches

These Snapdragons grow about 8 inches in height, are splendidly suited for edgings and pot plants.

430 **Pink.**
435 **Snow Queen.** Beautiful white flowers.
438 **Fireball.** Dazzling scarlet.
445 **Tom Thumb Mixed.**
Each of the above, pkt., 10c.

Antirrhinum (Snapdragon)

ANAGALLIS

305 **Grandiflora Mixed** □ 6 in. Lovely dwarf plants, exceedingly effective as edgings, also charming on rockwork and in pots. Pkt., 10c.

ANCHUSA

310 **Capensis (Summer Forget-me-not).** 2 ft. A hardy annual of more than ordinary beauty. It grows about two feet high, branching freely and bearing a profusion of the most lovely flowers similar in all respects to the Forget-me-not, though the blossoms are much larger and of finer color. It is always taken for a beautiful large flowering Forget-me-not, and for bouquets and cut flowers it is indeed superior to it. It blooms early and continues all summer. Pkt., 10c.

ANTIGONON

315 **Leptopus (Mexican Mountain Rose)** = Handsome summer-blooming greenhouse climber, requiring abundance of light. In the South it blooms freely in the open. Flowers beautiful rose-pink. Pkt., 10c.

Include in your order a pkt. of Zinnia watermelon pink, if you want a pleasant surprise. It is a beautiful color.

Asperula

Arctotis

ARCTOTIS GRANDIS (African Daisy)

450 It forms much branched bushes 2 to 3 feet high; its daisy-like flowers are pure white on the upper surface, the reverse of petals pale lilac-blue. It delights in a sunny situation. As a cut flower it is especially valuable, the blooms lasting a week or ten days in water, and if undeveloped buds are cut and placed in a sunny window every one will open. Pkt., 10c.

ARGEMONE

460 **Grandiflora (The Prickly Poppy)** □ 2 ft. Lovely plants with an ornamental foliage and large, handsome poppy-like flowers, snowy white, filled in the center with golden stamens, very beautiful. Pkt., 10c.

ARTEMISIA

470 **Sacrorum Virfdis (Summer Fir)** □ Ornamental foliage plant. It forms pyramidal bushes 3 to 5 ft. high. The foliage is a rich, dark green color. Pkt., 15c.

Please send your order in early; it helps you and helps us.

ASPARAGUS

480 **Plumosus Nanus (Lace Fern)** + 3 ft. The bright green sprays surpass the Maiden-hair Fern in grace and delicacy of texture. The hard seeds need soaking and bottom heat to sprout them. 10 seeds, pkt., 15c.

485 **Sprengeri (Emerald Feather)** + A very elegant foliage plant for hanging baskets, etc.; the minute flowers, which are produced in pretty racemes, are of a rose color with orange anthers. 10 seeds, pkt., 15c.

ASPERULA

490 **Azurea Setosa** □ 1 ft. Numerous sweet scented pale blue flowers; remains in bloom for a long period. Very effective in a large bed, especially in the early months of the year from autumn sowing. Pkt., 10c.

ASTERS. See next page.

BABY BREATH—See Gypsophila Paniculata

BALLOON VINE

995 **Love in a Puff** □ = A clean, free-growing vine reaching 10 to 15 feet, bearing delicate clusters of bloom and numbers of large, round, inflated seed-buds resembling miniature balloons. The effect is most odd and curious. Pkt., 10c.

Balloon Vine

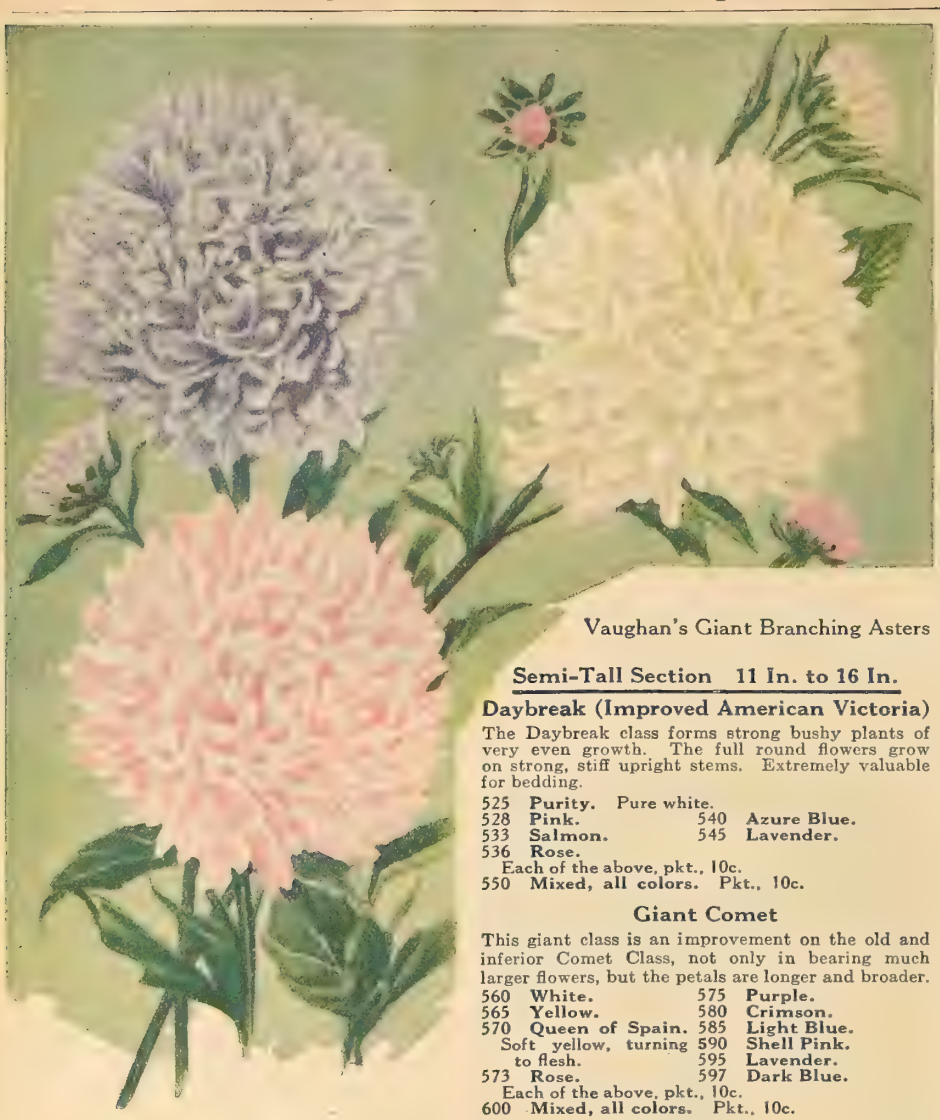

Vaughan's Giant Branching Asters

Dwarf Section Up to 10 Inches

500 **Vaughan's Snowball.** The best dwarf white aster. The beautiful shape of the snow-white flowers and the free flowering habit of the plants are unequaled in any other dwarf aster. Pkt., 15c.

505 **Vaughan's Fireball.** The most brilliant dwarf aster. It forms a neat, well-formed bush, covered with beautifully shaped flowers of the brightest scarlet; very effective for bedding and for pots. Pkt., 15c.

515 **Boltze's Dwarf Bouquet. Mixed, all colors.** Pretty little plants of handsome form, completely covered with flowers, each plant forming a neat bouquet. The flowers are the most distinct and delicate shade. Pkt., 10c.

520 **Dwarf Chrysanthemum Flowered. All colors, mixed.** Of very compact growth; 3½-in. flowers; free flowering and later than other varieties, therefore valuable for succession. Excellent for formal bedding. Pkt., 10c.

Vaughan's Excelsior Mixture of Dwarf Asters

725 Many of our customers find it difficult to choose among the strains of all dwarf asters, and where exact heights are not required, we recommend planting our **Excelsior Mixture.** It is comprised of the most distinct and desirable colors of the different classes of dwarf asters, and many others not listed, especially selected for this mixture, insuring satisfaction to the grower. ⅛ oz., 50c; large pkt., 25c; pkt., 15c.

Semi-Tall Section 11 In. to 16 In.

Daybreak (Improved American Victoria)

The Daybreak class forms strong bushy plants of very even growth. The full round flowers grow on strong, stiff upright stems. Extremely valuable for bedding.

525 **Purity.** Pure white.
528 **Pink.**
533 **Salmon.**
536 **Rose.**
540 **Azure Blue.**
545 **Lavender.**
Each of the above, pkt., 10c.
550 **Mixed, all colors.** Pkt., 10c.

Giant Comet

This giant class is an improvement on the old and inferior Comet Class, not only in bearing much larger flowers, but the petals are longer and broader.

560 **White.**
565 **Yellow.**
570 **Queen of Spain.** Soft yellow, turning to flesh.
573 **Rose.**
575 **Purple.**
580 **Crimson.**
585 **Light Blue.**
590 **Shell Pink.**
595 **Lavender.**
597 **Dark Blue.**
Each of the above, pkt., 10c.
600 **Mixed, all colors.** Pkt., 10c.

Heart of France

602 **Heart of France** opens red as the purest ruby, deepens with age and retains its remarkable color to the very end. The petals appear strikingly changeable, showing now a glow and sheen quite unique, now a soft warm velvety texture. In any light, natural or artificial, Heart of France is startlingly beautiful and will command instant admiration. Pkt., 15c.

The Mikado

Petals are narrow, very long and gracefully reflexed. The outer petals show to their full extent, while gradually toward the center they bend and curl on each other in such magnificent disorder as to make the fluffiest aster we have ever seen.

605 **White.** Pkt., 10c.
610 **Pink Rochester.** Exquisite shade of shell-pink. The official flower of the city of Rochester. Pkt., 10c.

Queen of the Market

The best early aster, usually in full bloom two weeks before most other sorts begin to blossom. Of graceful spreading habit.

615 **White.**
617 **Flesh.**
620 **Pink.**
623 **Crimson.**
625 **Scarlet.**
630 **Light Blue.**
635 **Lavender.**
640 **Purple.**
643 **Dark Blue.**
Each of the above, pkt., 10c.
645 **Mixed, all colors.** Pkt., 10c.

Tall Section 16 Inches and Up

American Beauty

Is similar in type of flower and growth to the well-known Late Branching Asters, but differs in that all the large blossoms are produced on much longer and heavier stems. The flowers are fully double to the last.

655 **White.**
660 **Carmine-Rose.** A most lovely shade of bright carmine-rose, almost identical with the world-famous American Beauty Rose.

Vaughan's

During the late summer and early fall the garden is usually a riot of reds and yellows, so the asters in their dainty and distinct colors as well as their many attractive forms are a pleasing addition The long stems make them desirable for cut flowers and the blooms last long in water. It should be remembered however in regard to Asters that good culture is essential in order to obtain an abundance of fine flowers.

American Beauty—Continued.

663 **Purple.** Beautiful rich, velvety purple.
668 **Lavender.** Beautiful, clear lavender.
670 **Sept. Beauty.** Delicate, soft shell pink.
675 **Rose Pink.**
Each of the above, pkt., 15c.
680 **Mixed, all colors.** Pkt., 15c.

Giant Crego

The flowers are of immense size, usually measuring from four to five inches in diameter, and borne on stems twelve inches or more in length. Their lasting qualities when cut are unsurpassed. The petals of the refined and beautiful flowers are most attractively curled and twisted, resembling choice Japanese Chrysanthemums. The plants are of strong branching growth and usually attain a height of from two to two and one-half feet. The delightful flowers are borne in abundance from late August until the end of September.

690 **White.**
693 **Shell Pink.**
696 **Rose Pink.**
699 **Crimson.**
703 **Lavender.**
709 **Purple.**
Each of the above, pkt., 10c.
715 **Mixed, all colors.** Pkt., 10c.

Crown

Large flowered variety, each bloom of which has a clear white center. It is wonderfully attractive.

730 **Mixed, all colors.** Pkts., 10c.

Vaughan's Giant Branching

Beautiful asters for cut-flowers. Quite different in several respects from any other aster known. The branching habit is accompanied with great vigor of growth and profusion of bloom. The flowers are very large, very double, borne on long, stiff stems, and the colors clear and handsome.

735 **White.**
740 **Peachblossom.**
745 **Flesh Pink.**
747 **Rose Pink.**
750 **Crimson.**
755 **Mid Blue.**
760 **Lavender.**
765 **Dark Violet.**
770 **Purple.**
Each of the above, pkt., 10c.
780 **Mixed, all colors.** Pkt., 10c.

Do not use fresh manure as it is one of the causes of stem rot. As a preventative against blight, stir wood ashes into the ground before sowing or planting.

Aster—Crego Type

Asters

Our Asters are, with few exceptions, American grown. The culture of these glorious summer and fall flowers has absorbed the attention of the American seed growers for some years past and it has been proved our climate is ideal for the perfect growth of this family. With the perfect growth and giant size the seedsman has been encouraged to make selections of various characteristics which distinguish these types and now the American Asters resemble huge hothouse grown Chrysanthemums. We offer a leaflet on the culture of Asters which is supplied free if asked for at the time of ordering.

Tall Section—Continued.

Vaughan's Giant Ostrich Feather

The finest type of the Giant Comet, or Ostrich Feather type of Aster. Much larger than the Giant Comet, the petals longer, more twisted, and produced in greater abundance. Borne on long stems, they make cut-flowers par excellence.

785 **White.** 800 **Rose.**
790 **Soft Pink.** 803 **Crimson.**
791 **Terra Cotta.** 806 **Silvery Lilac.**
792 **Vermilion Carmine.** 809 **Light Blue.**
812 **Dark Blue.**

Each of the above, pkt., 10c.

820 **Mixed, all colors.** Pkt., 10c.

Early Wonder

The best extra early variety. The flowers are of good size, quite double, and borne on good stiff stems.

825 **White.**
826 **Rose.**
827 **Light.**
828 **Dark Blue.**

Each of the above, pkt., 10c.

829 **Mixed, all colors.** Pkt., 10c.

Soleil D'Or

835 **Golden Sun.** This is the best yellow Aster. The quilled flowers are of fair size; they are borne on long stems; the color is a pleasing light yellow. Pkt., 15c.

The King

In form the flower is entirely distinct from any other variety; petals somewhat resemble the quilled varieties, but are much larger and broader, those in the center being curled and incurved, completely covering the crown. In shape and size the bloom is round, full and very large.

840 **White.** 849 **Crimson.**
843 **Pink.** 852 **Violet.**
846 **Rose.** 856 **Lavender.**

Each of the above, pkt., 10c.

860 **Mixed, all colors.** Pkt., 10c.

King Aster

SEEDS AS GIFTS

You can "Say it with Flowers" in a way that will be long remembered. What will give more lasting pleasure to your gardening friend than a few packets of seeds of rare flowers? Include your card with your order, and we will forward to any address in a neat parcel prepaid with your card.

Tall Section—Continued.

The Royal (Early Flowering Branching)

A new class of American Aster. Its habit of growth is entirely distinct, the stems growing directly from the ground and not on side-shoots from the main stem like other varieties. Medium early bloomer.

865 **White.** 875 **Lavender.**
868 **Shell Pink.** 879 **Purple.**
871 **Rose Pink.**

Each of the above, pkt., 10c.

882 **Mixed, all colors.** Pkt., 10c.

Other New American Varieties

900 **Ball's White Flower** is a sphere of pure white petals, borne on a long, stout stem, a mid-season variety. Pkt., 25c.

910 **Lavender Gem.** One of the most charming sorts. The flowers are of a true lavender shade and the petals are gracefully curled and twisted, and the blooms are borne on long, firm stems. Pkt., 15c.

Excelsior Mixture Tall Asters

920 **Peerless Pink.** The flowers are enormous, globular in shape, many five inches across, of a most delightful and pleasing rich shell pink. First flowers appear about the middle of August, but the plant is at its zenith about four weeks later. Pkt., 15c.

925 **Crimson Giant.** This shade has been one which has seemed to lack intensity of color, but in this variety the blood-red blossom is particularly bright and the extreme doubleness of its flowers make a bed of them a mass of oriental splendor in a garden. Pkt., 15c.

930 **White Perfection.** A fine new mid-season Aster of tall, upright growth, carrying about twelve large, long-stemmed, pure white double flowers about four inches in diameter, of perfect form, the broad, slightly folded petals being arranged in circular rows, like some Dahlias. Pkt., 15c.

Vaughan's Excelsior Mixture of Tall Asters

990 This is a mixture of the most beautiful, striking and distinct colors of all the tall-growing asters. Selected from the cream of the tall varieties and others especially purchased for this mixture. This is the finest mixture of **Tall Asters** in existence, and the most critical lover of this flower will be astonished at the wide range of colors and varieties given in this truly Excelsior strain. ⅛ oz., **50c**; large pkt., **25c**; pkt., **15c**.

American Beauty Aster

American Varieties—Continued.

940 **Sensation.** Bushy and branching plant about two feet high, flowers double and incurved, resembling a Dahlia and the flower a lively cardinal red. The flowers are wonderfully attractive in the garden and when cut and used under artificial light the effect is charming. Pkt., 15c.

See also Novelties.

Mixtures in Variety

945 **Asters, Tall Mixture.** Many classes and colors. If one has a large space where the cultivation of flowers is for cut flowers only, we would suggest a liberal planting of this mixture of Asters, and while the newer kinds, such as our Excelsior mixture contains, are lacking, still many charming varieties are included in this, and the flowers will be in succession from early in the summer to late in the fall. 1 oz., 75c; ¼ oz., 25c; pkt., 10c.

950 **Asters, Dwarf Mixture.** This is a mixture of many varieties of dwarf sorts and where a large mixed bed of asters is desired this will answer the purpose nicely. ⅛ oz., 25c; pkt., 10c.

Single Marguerite Aster

Plants strong, vigorous and of handsome pyramidal habit, very free blooming and produce their beautiful flowers on long, slender stems. The flowers are from 2 to 3 inches in diameter, with small yellow centers, and last a week when cut.

955 **White.** 970 **Lavender.**
960 **Dark Blue.** 975 **Mauve.**
965 **Pink.**

Each of the above, pkt., 10c.

980 **Mareschal Joffre.** A large flowered single red; excellent for cutting. Pkt., 15c.

985 **Mixed, all colors.** Pkt., 10c

Heart of France

Balsam—Vaughan's Invincible Mixed

DOUBLE BALSAM

(Lady Slipper)

1½ to 2 ft.

An old and favorite garden flower, producing its gorgeous masses of beautiful brilliant colored double flowers in the greatest profusion. Balsams like the hot sun, rich soil and plenty of water. For perfect development the plants should be set from 12 to 18 inches apart. Transplanting two or three times has the tendency to dwarf the plants into better shape and to make the flowers more double.

1010 **Alba Perfecta.** Pure white.
1012 **Atrosanguinea Plena.** Double Blood Red.
1014 **Crimson.**
1016 **Crimson Spotted.**
1018 **Dark Blue.**
1020 **Flesh Pink.**
1022 **Lemon Queen.**
1025 **Lilac.**
1027 **Prince Bismarck.** Salmon pink.
1029 **Solferino.** Striped lilac, white and scarlet.
1031 **The King.** Brilliant scarlet.
1033 **The Queen.** Pale rose.
Each of the above, pkt., 10c.
1040 **Double Rose and Camellia-flowered Mixed.** Pkt., 10c.
1045 **Vaughan's Invincible Balsams Mixed.** Mixed from separate colors and includes everything that is desirable in Balsams. Pkt., 15c.
1050 **Dwarf Balsams Mixed.** 8 in. Perfect little bushes with double and semi-double flowers. The colors are pretty and pleasing. Pkt., 10c.
1055 **Goliath White.** 4 ft. Remarkable for their immense height and extreme doubleness. Excellent for large and striking flower groups. Pkt., 10c.
1057 **Goliath Scarlet.** Extremely brilliant, large and very double. Pkt., 10c.
1059 **Goliath Chamois Rose.** A most pleasing color; new. Pkt., 10c.

Browallia

BALSAM—Apple and Pear

1000 **Apple (Momordica Balsamina)** □ = 10 ft. A very ornamental and quick growing climber. While it has a flower, it is grown mostly for the effect of the fruit which follows. This is yellow, looks not unlike an apple—hence its name. When ripe it opens and shows the seeds and blood-red interior. Pkt., 10c.

1005 **Pear (Momordica Charantia).** Known to the Chinese as La-Kwa, for the edible pulpy arils surrounding the seed, also for the edible fruit itself, which is prepared, usually by boiling, before it is ripe. Vine grows 10 ft. or more. Like above, only the fruit is pear-shaped. Pkt., 10c.

1008 **Apple and Pear Mixed.** Pkt., 10c.

BARTONIA

1070 **Aurea** □ 12 in. One of the most showy of annuals, excellent both for beds and borders; producing showy, golden-yellow flowers. The foliage is gray and thistle-like, and is exceedingly brilliant in the sunshine. It will not stand transplanting, so should be sown where intended to bloom. Pkt., 10c.

BEGONIA

Ever-Blooming Bedding Varieties

A continuous flowering section of begonias of the greatest value for bedding; the flowers, although small, are of brilliant colors and borne in great profusion from summer to autumn. Seedlings of spring bloom in summer while seedlings of summer make valuable decorative plants for the house during winter. While care must be taken in the germination of the tiny seeds at first it amply repays one as it is one of the few plants which can survive in a steam or furnace heated house.

1075 **Erfordia.** A pretty variety, densely covered with handsome flowers of a delicate rose color. Pkt., 20c.
1078 **Gracilis Luminosa.** Large, bright scarlet flowers. Pkt., 25c.
1081 **Gracilis Prima Donna.** 1 ft. Forms a broad, full bush with dense foliage. The flowers are a brilliant, clear pink, shading to carmine rose. Pkt., 25c.
1084 **Semperflorens Atro-purpurea Vernon.** Bright orange carmine flowers, deep red foliage. Pkt., 10c.
1090 **Semperflorens Mixed.** Pkt., 10c.
1093 **Melanie.** The color is white, beautifully edged with pink. Pkt., 25c.

See also Novelties.

Tuberous-Rooted Begonias

For brilliancy of color, duration and profusion of bloom, few plants can compare with the tuberous-rooted begonias offered. For greenhouses, decoration and for summer bedding they are unequaled. Seedlings raised in heat early in spring will flower the same summer.

1099 **Single Tuberous-Rooted Mixed.** Saved from finest exhibition varieties, all having large, well-formed flowers of many brilliant shades of color. Pkt., 35c.
1100 **Tuberous Rooted, Narcissus Flowered.** Resemble the flowers of the large Trumpet Narcissus. Comes in various colors of scarlet and carmine, light and dark yellow, orange, buff, rosy white, and many new tints of rose from light to dark. Comes about 60% true from seed. Pkt., 50c.
1101 **Lloydii.** This variety is excellent for hanging baskets or window boxes, owing to its drooping habit. The flowers are pendulous, double in form, and in various shades of rose and carmine. Pkt., 50c.
1103 **Double Tuberous-Rooted Mixed.** Producing on strong, erect stems an abundance of very double flowers, ranging from brilliant rose to carmine, often with white margin or mottling. Very striking. Pkt., 50c.
1105 **Frilled Tuberous-Rooted.** Seed saved from selected, best frilled flowers. Pkt., 35c.

BELLIS PERENNIS FL. PL. ✱

English Daisy 6 to 8 inches

A low growing spring flowering plant. Loves a shady place and will reward the gardener with a mass of blossoms for succeeding years if left undisturbed.

1110 **Snowball.** Double pure white. Pkt., 10c.
1113 **Longfellow.** Double dark pink. Pkt., 10c.
1116 **Double Choice Mixture.** Pkt., 10c.
1119 **Mammoth White.** Larger than Snowball. Pkt. 15c.
1123 **Mammoth Pink.** Larger than Longfellow. Pkt., 15c.
1126 **Mammoth Mixed.** Pkt., 15c.
1130 **Monstrosa Double Red.** Pkt., 20c.
1135 **Rosy White, Double.** Frilled. Pkt., 20c.

BIRD OF PARADISE.—See Poinciana.

Brachycome (Swan River Daisy)

BRACHYCOME (Swan River Daisy) □

12 inches

A free-flowering, dwarf-growing annual; covered during the greater part of the summer with a profusion of pretty blue or white flowers, suitable for edgings, small beds or pot culture.

1140 **White.** 1143 **Blue.** 1146 **Mixed.**
1141 **Pink.**
Each of the above, pkt., 10c.

BRIZA

1150 **Maxima (Quaking Grass)** □ 12 in. Valuable for winter bouquets and wreaths. The seed clusters are heart shaped and gracefully poised on such slender stems that they are almost constantly in motion. Pkt., 10c.

BURNING BUSH—See Kochia

BROWALLIA □ 1 ft.

One of our favorite profuse blooming bedding plants, covered with rich, beautiful winged flowers during the summer and autumn months, supplying a shade of intense blue, very uncommon; grows freely in any rich soil; blooms finely in the winter if lifted in autumn and cut back.

1155 **Speciosa Major.** A beautiful flowering variety of the most brilliant ultramarine blue; a rare color; does finely outside in the border or in hanging baskets or in vases. Pkt., 15c.
1160 **Elata Mixed.** Blue and White. Pkt., 10c.

BRYONOPSIS

1165 **Laciniosa** □ = 10 ft. An ornamental climber of the gourd family, bearing green fruit which changes in color to bright scarlet striped white. Pkt., 10c.

Briza

Calendula—The Ball

CALENDULA (Pot Marigold) □ 1 ft.

One of the best and showiest free-flowering hardy annuals, growing in any good garden soil, producing a fine effect, in beds or mixed borders, particularly bright in late fall, continuing in bloom from early summer until killed by frost; valuable also for pot culture, blooming freely in winter and early spring.

1190 **Orange King.** The outer petals are slightly imbricated, while those of the center are curved like those of the peony. Color glowing orange. Pkt., 10c.

1191 **The Ball.** It has fine stems, immense double flower of a brilliant glisteny orange. A great favorite on the Chicago Cut Flower Market. Pkt., 25c.

1193 **Sulphur Queen.** Large sulphur yellow. Pkt., 10c.

1196 **Meteor.** Apricot-orange, striped primrose. Pkt., 10c.

1197 **Pongei Flore Pleno.** Double white flowers. Pkt., 10c.

1198 **Apricot.** A charming and delightful shade, soft yellow with a suggestion of salmon pink. Pkt., 10c.

1205 **Mixed, all colors.** For woodlands, wild gardens and perennial borders. Pkt., 10c.

CALIFORNIA POPPY—See Escholtzia

CACALIA □ 2 ft.

Each flower is a miniature paint brush of orange scarlet produced on long wiry stems which make it an excellent cut-flower. An old but little known annual for the border worth trying.

1170 **Tassel Flower or Flora's Paint Brush.** Scarlet and Orange mixed. Pkt., 10c.

Calliopsis

CALANDRINIA

1175 **Grandiflora.** Handsome, hardy annual; fleshy leaves and bright rose-colored flowers; especially suitable for sunny situations. Pkt., 10c.

1177 **Umbellata.** Hardy perennial of trailing habit, producing brilliant, crimson flowers. Excellent for rockwork and sunny situations. Blooms the first season. Pkt., 10c.

CALCEOLARIA

1180 **Hybrida Grandiflora (Pouchflower). Fine Mixed.** + 1½ ft. The gorgeous beauty of these flowers renders them indispensable for greenhouse decoration. It is not of easy culture, but a very desirable flower. Bears a large profusion of small, pocket-shaped flowers, many of which are beautifully tigered or spotted. Pkt., 300 seeds, 25c.

1181 **Hybrida Grandiflora Graciosa Mixed.** A type with very large self colors of a great variety; of colors, especially in the yellow shades. Sow seeds in the spring for blooming in greenhouse next winter. Pkt., 50c.

1185 **Rugosa, Mixed.** Includes nearly all the beautiful shades found in the Herbaceous Calceolaria. Pkt., 25c.

CALLIOPSIS (Tickseed) 6 in. to 2 ft.

Very graceful border plants, supplying throughout summer an abundance of elegant showy flowers which are greatly prized for bouquets and vases. They will thrive anywhere, even in city gardens, where their bright colors are highly appreciated.

1210 **Crown of Gold (Coronata Maxima).** Splendid cut flower. Pure golden yellow, 2 inches across, on long, wiry stems; hardy and blooms nearly all season. Pkt., 10c.

1213 **Golden Ray.** 6 to 8 in. Flowers golden yellow with dark, purplish-brown center. Pkt., 10c.

1216 **Drummondi, Golden Wave.** 2 ft. Flowers yellow with a circle of rich crimson-brown around the eye. Pkt., 10c.

1219 **Hybrida Superba.** Forms dense bushes desirable for pots, groups and borders. Pkt., 10c

1221 **Radiata Tigrinia (Tiger Flower).** 6 to 8 in. Flowers large reddish-brown, turning golden-yellow. Pkt., 10c.

1235 **Dwarf Varieties, Mixed.** Valuable for small mixed beds and borders. Pkt., 10c.

1240 **Double Mixed, all colors.** Pkt., 10c.

1245 **Vaughan's Special Mixture Calliopsis.** This is the most pleasing mixture offered. It contains all the desirable sorts and colors of these beautiful flowers. A great number of kinds have been especially selected for it. ½ oz., 30c; pkt., 10c.

VAUGHAN'S SPECIAL

CANARY BIRD VINE □ = 15 to 20 ft.

1250 A dainty vine with beautiful cut leaves and pretty, delicate flowers of a clear canary-yellow. From the color of its blossoms and also from a fancied resemblance of their shape to a bird with wings expanded the plant obtained its common name. Does well in the shade. Oz., 50c; pkt., 10c.

CANDYTUFT □

These Candytufts are of fine habit and profuse bloomers. They soon flower from seed and remain long in beauty. For massing in flower beds and borders and for edgings they are admirably adapted, while for cutting, the flowers are greatly prized.

1260 **Giant Hyacinth-Flowered White.** 1 ft. A grand border plant, bearing very large, bold spikes of snowy white flowers, habit sturdy and compact. This is an especially select stock. Oz., 85c; ¼ oz., 25c; pkt., 10c.

1270 **Queen of Italy.** 8 in. The plants form dwarf bushes covered with large pink blooms. Pkt., 10c.

1273 **Snowflake.** The very sweetest of all. May be planted in fall as ground cover for tulip beds. Pkt., 10c.

1276 **Carminea.** Carmine. Pkt., 10c.

Candytuft—Giant Hyacinth Flowered

CANDYTUFT—Continued.

1279 **Purpurea.** Crimson. Pkt., 10c.

1282 **Rose Cardinal.** Brilliant deep rose-red; one of the most effective for bedding. Pkt., 10c.

1286 **Lilacina.** Lilac. A particularly charming color. Pkt., 10c.

1290 **Dwarf Hybrids Mixed.** Plants of fine, compact growth, covered with large flowers ranging in color from rose, salmon, coral pink and delicate blush to lilac and purple crimson. Pkt., 10c.

1300 **Mixed, all colors.** ½ oz., 15c; pkt., 10c.

CANNA ÷ 2½ to 8 ft.

Enormous brilliant clusters of bloom borne on spikes above broad leaves of green or bronze, in tropical effect. No park, no public garden, private estate, or even moderate town plat is complete in summer without a showing of Cannas. These are usually planted from roots or started plants, but they can be successfully grown from seed if planted early. The seed should be pierced in one spot with a file and soaked in lukewarm water for 24 hours before sowing. A splendid lot of plants may be produced at a much reduced cost.

1310 **Giant Flowered,** Mixed. Pkt., 10c. See also Novelties.

For Canna plants, see Pages 74 and 75.

Have you tried Fall Planting of annual flower seeds? It is very interesting and one secures earlier flowers.

Canary Bird Vine

Cardinal Climber

CARDINAL CLIMBER □ = 25 ft.

1320 This is a very attractive, strong and rapid grower, attaining a height of 25 feet, with beautiful fern-like laciniated foliage and literally covered with a blaze of fiery cardinal red flowers from midsummer to frost. The flowers are about 1 inch in diameter and are borne in clusters five to seven blooms each. Like all Ipomoeas it delights in a warm, sunny situation and good, rich soil. The seed should be soaked in water a few hours before sowing and not planted outside until about May 1st. 2 pkts., 25c; 5 pkts., 50c; pkt., 25 seeds, 15c.

CARNATIONS □ ✻

The Carnation has long been prized as a hardy border flower. Being hardy, free-flowering, and easily grown either in flower-beds, borders, or pots, it is one of the most valuable and beautiful of our summer flowers and a favorite with everyone. Plants raised from seed bloom more profusely than propagated plants, and are therefore to be preferred.

1330 **Chabaud Mixed.** A remarkable strain raised by a Carnation specialist in southern France. Blooms in 5 months after being sown, and continues to flower indefinitely in the greatest profusion. Pkt., 100 seeds, 15c.

1335 **American Hybrids.** A valuable race of large-flowered carnations, bearing their handsome blooms on long wiry stems for a long time in succession. Pkt., 35 seeds, 25c.

Carnation

CARNATION—Continued.

1340 **Marie Chabaud.** Pure canary yellow. Pkt. 50 seeds, 15c.

1345 **Guillaud Riviera Market.** Nearly all double flowers of fine form and delicate shades, including yellow. Pkt., 25c.

1350 **Giant Margaret Mixed.** Flowers of very large size, measuring 3 in. or more in diameter; colors include all the shades of white, pink, crimson and striped. Upright growth requiring hardly any support. Pkt., 100 seeds, 15c.

1355 **Giant Margaret White.** Pkt., 50 seeds, 15c.

1360 **Margaret, Double Mixed.** Pkt., 10c.

1365 **White.** 1380 **Striped.**
1370 **Yellow.** 1385 **Red.**
1375 **Pink.**
Each of the above, pkt., 10c.

1390 **Vaughan's Special Mixture.** This is a mixture of the best strains. The plants will bloom the first summer and will produce many flowers equal to the best florist's Carnation. They may be lifted in September, potted and will bloom all winter in the house. Pk., 100 seeds, 25c.

VAUGHAN'S MIXTURE OF ANNUAL FLOWER SEEDS FOR CUT FLOWERS

1400 This will produce a glorious amount of flowers for cutting. We would suggest planting this in rows in the vegetable garden where the plants may be cultivated and the blossoms kept cut close so the production of flowers will be encouraged as the more one cuts the more one has to cut. The secret being not to allow any seed pods to form. ¼ oz., 20c; oz., 50c; pkt., 10c.

CELOSIA (Coxcomb) □ 8 in.

Cristata or Crested Dwarf Sorts

Very popular annuals of easy culture, producing large, ornamental, comb-like heads like ruffled chenille. Prized for pots or summer flower beds.

1410 **President Thiers.** Fine dwarf habit, with bronzy foliage, and large handsome velvety crimson combs. Pkt., 10c.

1415 **Empress.** Blood-red combs and brown foliage. Pkt., 10c.

1420 **Aurea.** Golden yellow combs. Pkt., 10c.

1425 **Rosea.** Pink combs. Pkt., 10c.

1430 **Dwarf Mixed.** Pkt., 10c.

1435 **Tall Coxcomb Mixed,** 18 to 24 in. Pkt., 10c.

Plumosa or Plumed Varieties 2½ to 3 ft.

These stately plants are considered among the most ornamental, and should not be omitted in any garden. They generally form pyramidal bushes branching out in candelabra shape, and the numerous massive plumes which resemble ostrich feathers, wave gracefully above the foliage.

1440 **Plumosa Aurea.** Orange Ostrich Plume. Pkt., 10c.

1445 **Plumosa Coccinea.** Crimson Ostrich Plume. Pkt., 10c.

1450 **Plumosa Mixed,** all colors. Pkt., 10c.

1455 **Plumosa Thompsoni Magnifica.** A choice strain of the Ostrich Plume Celosias. Pkt., 10c.
See also Novelties.

1460 **Pride of Castle Gould.** Plants grow compact and pyramidal and produce immense flower heads, resembling willow plumes in many remarkable shades. Pkt., 25c.

1465 **The Chinese Woolflower (Celosia Childsii).** Plants grow two to three feet high, the bloom starting early with a central head, round and globular, which often reaches the immense size of two feet in circumference. Scores of branches are thrown out, each bearing a ball of scarlet wool. All these branches support numerous laterals with

Celosia Childsii—(Woolflower)

CELOSIA, Childsii—Continued.

small heads of bloom mixed with fresh green foliage, so that a plant looks like an immense bouquet splendidly arranged and set in the ground. None of the blooms fade until hit by frost; but all continue to expand and glow with a deepening richness of color, a dark crimson-scarlet. Pkt., 15c.

1470 **Spicata.** Plants are erect and grow 3 feet in height, branching freely, each stem terminating in a round, slender pointed spike of bloom, 3 to 4 inches in length and one-half inch in diameter. The flowers at first are a soft bright rose, changing to silver white, so that a fully developed spike resembles a slender silver plume with a bright carmine tip. Pkt., 10c.

1475 **Dwarf Plumosa Mixed.** Good for pots. Pkt., 10c.

CENTAUREA

1480 **Americana.** 3 ft. A splendid native variety; bears immense thistle-like blooms of rosy lavender color. Pkt., 10c.

1485 **Americana Alba.** 2½ ft. Star Thistle. Immense heads of double fluffy blooms, almost pure white. Pkt., 10c.

Centaurea Imperialis

Centaurea Cyanus—Bachelor's Button

CENTAUREA CYANUS (Bachelor's Button or Cornflower) □ 2 ft.

It is not a pretentious plant but will always charm by its simple beauty. Re-seeds itself and may be used for naturalizing purposes.

Single Flowering

1495 **Mixed, all colors.** ½ oz., 15c; pkt., 10c.

Double Flowering Varieties

1500 **Pure White.**
1505 **Blue.**
1510 **Pink and Rose Shades.**
1511 **Mauve.**
1515 **Purple.**
1520 **Double Mixed.**
1525 **Dwarf Victoria.** 9 in. Edging, blue.
Each of the above, pkt., 10c
1535 **Vaughan's Special Mixture of Bachelor's Buttons,** double and single varieties. 1 oz., 60c; pkt., 10c.

Imperialis (Giant Sweet Sultan) 2½ ft.

This beautiful class is undoubtedly the finest of all Sweet Sultans for cut flower purposes. The beautiful sweet scented, artistic shaped flowers are borne on long, strong stems; when cut will last for several days in good condition.

1540 **White.**
1545 **Lilacina.** Dark lilac.
1550 **Favorita.** Brilliant rose.
1560 **Splendens.** Purple crimson.
1565 **Deep Lavender.**
See also Novelties.
Each of the above, pkt., 10c.
1570 **Imperialis, Mixed, all colors.** Pkt., 10c.
1575 **Moschata Mixed.** Sweet Sultan, white, red and blue. Pkt., 10c.
1580 **Suaveolens.** Yellow Sweet Sultan. Pkt., 10c.
1590 **Vaughan's Special Mixture of Centaureas** is composed of all the annual Centaureas, and a packet will produce the loveliest cut flowers all summer. ½ oz., 40c; pkt., 10c.

CENTAUREA—Dusty Miller

1595 **Candidissima.** 10 in. Thick silvery white leaves, used for bedding purposes. Pkt., 10c.
1600 **Gymnocarpa.** 1½ to 2 ft. Foliage finely cut of silvery gray color, used for bedding. Pkt., 10c

CENTROSEMA

A hardy vine of rare and exquisite beauty, which blooms early in June from seeds sown in April, and bears in the greatest profusion inverted, pea-shaped flowers, and ranging in color from rosy violet to reddish purple, with a broad feathered white marking through the center, while the large buds and the back of the flowers are pure white. The stem and foliage are very graceful and of a delightful odor.

1610 **Grandiflora Butterfly Pea.** □ = ÷ 10 ft. Pkt., 15c.

Chinese Lantern Plant (Physalis Francheti) is a perennial easily raised from seed and produces its lanterns the second year from seed. See Perennial pages. Number 8345.

CHRYSANTHEMUM, □

They produce long, stiff stemmed flowers in attractive shades and color combinations. Garfield Park conservatory in Chicago exhibited many of them in their spring show last year. Blooms keep well in water for a long time.

Single Flowering Varieties

1620 **Morning Star.** Petals primrose-yellow with halo of deeper yellow; dark yellow disc. Pkt., 10c.
1625 **Evening Star.** Rich sunflower-yellow; disc dark yellow. Pkt., 10c.
1626 **Eastern Star.** Primrose with brown disc. Pkt., 10c.
1627 **Purpureum W. E. Gladstone.** Rich, velvety crimson. Pkt., 10c.
1630 **Eclipse (Chameleon).** Clear yellow petals with dark disc. Pkt., 10c.
1635 **Burridgeanum.** Pure white petals with zone of rich brownish red and inner zone of yellow surrounding the dark brown disc. Pkt., 10c.
1640 **Golden Feather.** Foliage striking yellow; flower with a crimson ring near center. Pkt., 10c;
1645 **The Sultan.** Rich wallflower-red with a narrow yellow zone around the brown disc. Pkt., 10c.
1650 **Northern Star.** Large pure white fringed petals with canary-yellow zone around a dark brown eye. Pkt., 10c.
1655 **Vaughan's Special Single Mixed.** (See Front Cover Illustration). Pkt., 15c.

Double Flowering Varieties

The coronarium varieties are dwarf selected strains of compact habit and with fine double flowers. They are most valuable border and bedding plants, and provide large quantities of cut bloom during the summer.

1656 **Coronarium, Double White.** Pkt., 10c.
1659 **Coronarium Double Golden Yellow.** Pkt., 10c.
1662 **Coronarium Double Sulphur Yellow.** Pkt., 10c.
1695 **Vaughan's Special Mixture of Double Chrysanthemums.** All the above and others, ½ oz., 25c; pkt., 10c.
1700 **Vaughan's Special Mixture of Annual Chrysanthemums.** Single and double sorts in finest mixture including many new varieties not catalogued above. ½ oz., 25c; pkt., 10c.

The following are valuable for winter-flowering in pots.

1705 **Frutescens** ÷ Paris daisy or Marguerite. Large white star-shaped flowers. Pkt., 10c.
1710 **Chinese and Japanese Varieties Mixed.** If the seed is sown in February or March, and properly treated, the plants will bloom profusely next fall. Pkt., 100 seeds, 25c.

ANNUAL CLIMBERS

315 **Antigonon Leptopus.** Pkt., 10c.
995 **Balloon Vine.** Pkt., 10c.
1008 **Balsam Apple and Pear Mixed.** Pkt., 10c.
1165 **Bryonopsis Laciniosa.** Pkt., 10c.
1250 **Canary Bird Vine.** Pkt., 10c.
1320 **Cardinal Climber.** Pkt., 15c.
1820 **Cobaea Scandens.** Pkt., 10c.
1840 **Coccinea Indica.** Pkt., 10c.
1900 **Convolvulus Major, Mixed.** Pkt., 10c.
2040 **Cypress Vine, Mixed.** Pkt., 10c.
2340 **Dolichos Mixed.** Pkt., 10c.
2660 **Gourds Mixed.** Pkt., 10c.
2850 **Humulus Japonicus.** Pkt., 10c.
Ipomoea, all varieties.
3215 **Maurandya Mixed.** Pkt., 10c.
3220 **Melothria Punctata.** Pkt., 10c.
3290 **Mina Lobata.** Pkt., 10c.
3745 **Tall Nasturtium, Vaughan's Special Mixed.** Pkt., 10c.
5640 **Thunbergia Mixed.** Pkt., 10c.
5847 **Wild Cucumber.** Pkt., 10c.

COVERING FOR GRAVES

We are frequently asked to suggest flowers which may be secured from seed for this purpose and we offer the flowering:

Alyssum Little Gem ¼ oz. mixed with equal amount of dry sand and sow broadcast.

Chrysanthemum
Vaughan's Special Single Mixed

CINERARIA + 18 in.

As decorative and ornamental plants for winter decoration the Cinerarias take a foremost place, and may be enjoyed by any one possessing an ordinary greenhouse.

1715 **Vaughan's Columbian Mixture.** This is a mixture of the finest strains; the flowers are very large, from 7 to 9 inches in circumference, brilliant colors. Pkt., 25c.
1720 **Hybrida, Good Mixed.** Pkt., 10c.
1725 **Radiata Polyantha.** 2 to 3 ft. The small starry flowers are in many pleasing shades of crimson rose, blush, white, azure and violet. Pkt., 25c See also Novelties.
1730 **Maritima, Diamond.** For edging, silvery foliage. Pkt., 10c.

CLARKIA □ 2 ft.

Clarkias are popular summer annuals, all perfectly hardy; can be grown with utmost ease in ordinary soil.

1740 **Apple Blossom.** Double apple blossom.
1743 **Brilliant.** Double salmon scarlet.
1746 **Chamois.** Double.
1749 **Flesh.** Double flesh pink.
1755 **Queen Mary.** Double rose carmine.
1760 **Salmon Pink.** Double salmon.
1765 **Scarlet Queen.** Double orange salmon and develop to a glowing orange scarlet.
1770 **White Prince.** Very double, pure white.
Each of above, pkt. 10c.
1790 **Vaughan's Special Mixture.** Made up especially from the above named varieties. Be sure and include this in your order. Pkt., 10c.

Clarkia

Cobaea Scandens

COBAEA

1820 **Scandens Cathedral Bells** □ = 30 ft. One of the handsomest and rapid growing climbers. The flowers are bell-shaped and open a clear green but turn a beautiful purplish lilac. Seed should be sown edgewise. Very vigorous and prolific bloomer.
1825 **Flore Albo.** White.
1830 **Mixed.** White and blue.
Each of the above, pkt., 10c.

COCCINEA

1840 **Indica** □ =. A remarkably pretty annual climber; luxuriant Ivy-like foliage; small flowers followed by numerous fruits 2 inches long, which turn to brilliant scarlet, spotted with white. Pkt., 10c.

COIX

1850 **Lachrymae (Job's Tears)** □ 2 to 4 ft. An ornamental grass with curious seeds which may be used as beads. 1 lb., 80c; ¼ lb., 25c; 1 oz., 10c.

CLEOME

1800 **Pungens (Spider Plant)** □ 5 ft. A showy garden annual producing curious heads of flowers of bright rose color; of easy cultivation, blooming until late; a good bee plant. Pkt., 10c.

CLIANTHUS

1810 **Dampieri (Glory Pea of Australia)** + 2 ft. Clusters of bright red flowers with black spot. Pkt., 15 seeds, 25c.

COLEUS

1855 **Vaughan's Mammoth Rainbow Mixture** ÷ 2 ft. The handsomest foliage plant obtained from seed. The leaves often measure 10 inches in length and 8 inches in width, heart-shaped and handsomely crimped, toothed and frilled; their color combinations are remarkably rich. Pkt., 25c.
1860 **Fine Mixed.** Pkt., 10c.
See also Novelties.

COLLINSIA

1870 **Mixed** □ 18 in. All species are brightly colored and excellent for growing in clumps. Blooms early and prefers a dry situation. Pkt., 10c.

COMMELINA

1875 **Sellowiana** ÷ 1 ft. Plants are of graceful trailing habit, superb for carpet bedding or for hanging baskets. In pots it blooms every day in the year. In the garden from May until frost, showing daily scores of large winged butterfly-like blossoms of dainty blue color. Pkt., 10c.

COSMOS □ 4 to 6 ft.

This beautiful annual is one of the most showy and useful of our garden plants. Plants are very bushy and compact. Flowers borne on long delicate stems and are similar to single Dahlias. Foliage very finely cut.

Early Flowering Mammoth

These are the only kind we would recommend planting north of the latitude of Middle Illinois, as the late, or Giant flowered varieties are nearly always caught by early frost. We have dropped the ordinary Early Flowering varieties which produce small flowers and now offer only these Mammoth Early Flowering sorts.

1935 **White.** 1945 **Crimson.**
1940 **Pink.**
Each of the above, pkt., 10c.
1950 **Early Flowering Mammoth Mixed, all colors.** ¼ oz., 20c; pkt., 10c.

Late or Giant Flowered

For sowing south of the latitude of Middle Illinois.

1960 **Crimson.**
1965 **White Lady Lenox.**
1970 **Pink Lady Lenox.**
Each of the above, pkt., 10c.
1975 **Giant Mixed.** ½ oz., 15c; pkt., 10c.
1980 **Klondyke.** A gorgeous orange-yellow flower with very handsome foliage more coarsely laciniated than others. Pkt., 10c.

Cosmos—Double

Anemone Flowered or Crown and Crested

These differ from the other cosmos in the formation of the center of the flower, which develops a crown or crest, like an anemone, the guard petals remain the same.

1982 **Pink Beauty.** 1984 **Mixed.**
1983 **White Queen.**
Each of the above, pkt., 15c.

Double Early Flowering

These grow to a height of about three feet, forming a perfect bush, massed with bloom, bearing beautiful double flowers of good size, on long stems. They come about 65 per cent double from seed. They bloom in 70 days from the day seed is sown, so that seed sown the latter part of April will be in bloom by the Fourth of July, and continue until frost.

1990 **Pink.**
1991 **White.**
1992 **Crimson.**
Each of the above, pkt., 25c.
1994 Above 3 colors mixed. Pkt., 25c.
We featured this on our cover last year. See also Novelties.

COSMIDIUM

1930 **Orange Crown** □ 2 ft. The flowers are golden-yellow with a broad circle of a rich orange around the disc, a pleasing combination. Plants produce a succession of bloom all summer. Pkt., 10c.

Morning Glory

CONVOLVULUS (Morning Glory) □ –

Major—Tall Varieties

The Morning Glory is too well known to need a description, and one seldom finds a more satisfactory vine. The amateur gardener can be sure of a fresh supply of bright colored, delicately tinted flowers.

1885 **White** 1891 **Striped**
1887 **Rose** 1892 **Dark Blue**
1889 **Crimson** 1894 **Lilac**
Each of the above, pkt., 10c.
1900 **Mixed, all colors.** 1 lb., $1.00; ¼ lb., 30c; 1 oz., 15c; pkt., 10c.
1905 **Double Mixed.** The flowers are double and semi-double and some are fringed. Pkt., 10c.
1910 **Double Snow Fairy.** The main charm lies in the purity and the quaintness of its blossoms which are pure white and curiously formed, really a flower within a flower. Pkt., 10c.

Minor—Dwarf or Bush Varieties. 1 ft.

Are very showy and beautiful hardy annual for flower beds and borders, also rockwork; they bloom for a long period and delight in sun.

1920 **Mixed, all colors.** 1 oz., 15c; pkt., 10c.

CUPHEA

2000 **Platycentra (Cigar Plant)** ÷ 10 in. Small scarlet and black tubular flowers; dark green foliage. Pkt., 20c.

Convolvulus—Dwarf Mixed

Cypress Vine

CYPRESS VINE □ = 10 ft.

For training upon a light ornamental trellis the Cypress Vine cannot be excelled. It has a profusion of scarlet or white star-shaped blossoms, and its finely cut foliage is particularly adapted to ornamental work.

2035 **White.** Pkt., 10c.
2037 **Scarlet.** Pkt., 10c.
2040 **Mixed.** ½ oz., 20c; pkt., 10c.
2045 **Ivy-Leaved Scarlet.** A rapid growing variety with deeply lobed, ivy-like leaves, and small scarlet flowers. Pkt., 10c.

CYCLAMEN (Alpine Violet) + 1 ft.

Charming house plants, with beautiful foliage and rich colored, fragrant flowers; universal favorites for winter and spring blooming. May be successfully raised from seed with a little care and patience.

2010 **Giant Flowered Cyclamen.** Mixed, extra choice. 10 seeds, 20c; 20 seeds, 30c; 100 seeds $1.20.

CYPERUS

2030 **Alternifolius (Umbrella Plant)** + 1½ ft. Grows finely in water with rich soil or mud, throwing up long spikes with narrow green leaves, umbrella shape. Pkt., 10c.

DATURA (Angel's Trumpet) □ 3 ft.

Handsome plants for subtropical bedding in summer, having large trumpet-shaped fragrant flowers. They should be given a light soil and a sunny-sheltered position. Make grand pot plants for the greenhouse.

2100 **Cornucopia (Horn of Plenty).** Immense flowers, triplicate in form, like three cones, one within the other, color rich violet, with white interior. Pkt., 10c.
2105 **Golden Queen.** Bright yellow flowers.
2110 **Double White.**
2115 **Double Fine Mixed.**
Each of the above, pkt., 10c.

Dahlia

DAHLIA □ 4 ft.

But few people know Dahlias can be raised from seed and will bloom the first year. The seeds germinate easily and from the very first are strong and sturdy little plants. Plant them in a shallow box or pan early in March or April, transplant them carefully as their growth demands, and keep the soil moderately moist. When all danger from frost is over, plant them in the bed or border in the garden, and from then on they will prove no more trouble than if the tubers had been used instead of seed.

Single Flowering

2055 **Collarette, Mixed Colors.** Flowers of various colors, adorned with a collar of small petals around the center. Pkt., 10c.
2065 **Giant Perfection Mixed.** The plants are of strong, robust habit, and produce in great abundance flowers of immense size, of the most bewildering variety of color. Pkt., 10c.

Double Flowering

2070 **Double Good Mixed.** Pkt., 10c.
2075 **Double Cactus Flowered Mixed.** With twisted and curled petals. Pkt., 15c.
2080 **Double Best Mixed.** Saved from show and fancy sorts. Pkt., 25c.
2090 **Vaughan's Special Mixture.** This mixture contains seeds from the best collections in America and Europe and embraces all the various strains of double-flowering Dahlias, such as Show, Pompon, Liliput and Cactus varieties, also the single flowering and striped sorts. Pkt., 60 seeds, 25c.
See also Novelties.

Delphinium (Annual Larkspur)

DELPHINIUM

(Annual Larkspur) □

These handsome Larkspurs are very effective in borders and planted amongst shrubs. The graceful spikes of bloom are much valued for vases. They continue long in bloom. Sow seed in the open border either in early spring or late fall so germination may take place very early in the spring.

Stock-Flowered

2120 **Dark Blue.**
2121 **Dark Rose.**
2125 **Exquisite Pink.**
2127 **Flesh Pink.**
2130 **Lilac.**
2135 **Lustrous Carmine (Newport Pink).**
2140 **Sky Blue.**
2145 **White.**
Each of the above, pkt., 10c.

2150 **Mixed, all colors.** Oz., 60c; ¼ oz. 20c; pkt., 10c.
2155 **Giant Hyacinth-Flowered Mixed.** 3 ft. Derives its name from the striking resemblance of the flowers to a double Hyacinth. Delicate colors. Pkt., 10c.
2160 **Dwarf Rocket Mixed.** 1 ft. Pkt., 10c.
2165 **Emperor Mixed.** Produces an abundance of long, slender spikes in the most delicate colors. Pkt., 10c.
2170 **Vaughan's Special Mixture.** Annual Larkspurs. A charming mixture containing all the bright and delicate shades, makes wonderful cut flower material and should be planted generously. 1 oz., $1.00; ¼ oz., 30c; pkt., 10c.
See also Perennial pages.

Dianthus—Special Double and Single Mixed

DIANTHUS

(Annual Garden Pinks) □ 1 ft.

Single Flowering

2190 **Crimson Belle.**
2193 **Eastern Queen.** Large and beautiful flowers, marbled rose and white.
2196 **Salmon Queen.** Salmon scarlet.
2199 **Magpie.** Dark red, edged with clear silvery white.
2202 **Mephisto.** Salmon margined dark brown.
2205 **Mirabilis.** Petals are deeply cut into fringes. All shades from pure white to deep purple.
2207 **The Bride.** White with purple center.
2218 **Violaceus.** Single violet.
Each of the above, pkt., 10c.

2240 **Laciniatus Splendens.** The flowers are beautifully fringed and come in various shades of red with large white centers and white edges around the petals. Pkt., 20c.
2245 **Vaughan's Special Mixture, Single Pinks.** The flowers are extraordinarily large, of handsome form, and embrace the most beautiful colors, ranging from white to the most delicate pink and deep crimson. ¼ oz., 30c; pkt., 10c.

Double Flowering

2255 **Double Salmon.** A beautiful shade.
2260 **Double Diadematus Mixed.** Beautiful flowers in various shades with the outer edges fringed and almost white.
2265 **Count Kerchove.** Blood red, black spots.
2272 **Brilliant Rose.**
2280 **Lucifer.** Double orange.
2283 **Violaceus Plenus Double Violet Queen.** Flowers brilliant purple, blue violet colored.
2285 **Mourning Cloak.** Flowers very dark velvety crimson, each petal being strikingly edged white.
2290 **Fireball.** Scarlet, compact, floriferous.
2293 **Snowball.** Compact, fringed white flowers.
2296 **Midnight.** Double blood-red.
Each of the above, pkt., 10c.

2300 **Vaughan's Special Mixture of Double Pinks.** Selection of the best double pinks in cultivation. Flowers ranging in color through all the brightest and most brilliant shades. ¼ oz., 30c; pkt., 10c.
2305 **Vaughan's Special Mixture of Double and Single Pinks.** This magnificent mixture contains the cream of the Dianthus family and unexpected results may be obtained by planting a package. ¼ oz., 30c; pkt., 10c.

For Dianthus Barbatus and Dianthus Plumarius sorts see Perennial pages.

Didiscus

DIDISCUS COERULEUS

4032 **Lavender Lace Flower** □. 3 ft. Long stemmed lavender flowers; look like blossoms of Queen's Lace Handkerchief. A constant bloomer. The culture is not at all difficult, only the seed is somewhat slow in germinating. Pkt., 10c.

DIGITALIS (Foxglove) see Perennial Pages

DIMORPHOTHECA

2320 **Aurantiaca. (Golden Star of the Veldt.)** □ 1 ft. Rare and very showy annual from South Africa, having daisy-like flowers of a glossy salmon-orange shade with black central ring. Pkt., 10c.

2325 **Aurantiaca Hybrida.** They vary in color from the purest white to red and blush, white tints, sulphur, lemon and bright golden yellow light orange, reddish-yellow changing to pale salmon rose. Pkt. 10c.

DOLICHOS (Hyacinth Bean) □ = 10 ft.

A rapid-growing annual climber, flowers freely in erect racemes, followed by ornamental seed pods.

2330 **Princess Helen (Daylight).** Snow white flowers followed by silvery white seeds pods. Pkt., 10c.

2335 **Purple Soudan (Darkness).** Attractive rose-violet flowers with dark ruby-purple seed pods. Pkt., 10c.

2340 **Mixed,** all colors. 1 oz., 20c; pkt., 10c.

2345 **Lignosus (Australian Pea Vine).** A rapid-growing evergreen climber, flowering freely in clusters of rose pea-shaped flowers. Pkt., 10c.

DRACAENA

2350 **Indivisa** □ + 2 ft. Ornamental leaved plants; long narrow, green leaved foliage. Pkt., 10c.

Dolichos (Hyacinth Bean)

ERYTHRINA

2360 **Crista Galli (The Coral Tree)** + 4 ft. A grand plant for south walls with protection, and for subtropical gardening. Produces in summer handsome racemes of rich deep scarlet flowers. Pkt., 15c.

EUCALYPTUS

2425 **Globulus (Blue Gum)** ÷ Admirable for sub-tropical bedding or greenhouse decoration. Pkt., 10c.

EXACUM

2445 **Affine.** Greenhouse plant 1 to 2 ft. high with numerous bluish lilac flowers with yellow stamens of a very delicate fragrance. When sown in March or April, blooms from August or September until late in season. Excellent for basket use and may be used like a primula or a begonia. Pkt., 50c.

FREESIAS

These are well known for their delightful fragrance. Seeds should be sown in flats and transplanted after the bulb has formed. Will bloom the first year from seed.

2450 **Refracta Alba.** White. Pkt., 10c.

2455 **Rainbow Hybrids.** Very attractive because of their unique colorings and shadings. Pkt., 15c.

Escholtzia (California Poppy)

ESCHOLTZIA (California Poppy) □ 1 ft.

The State flower of California. A bright free-flowering plant of low spreading growth with finely cut silvery foliage. The poppy-like flowers in pure shades of yellow, orange and crimson are produced from early spring until frost. Sow the seed where the plants are to remain.

2365 **Alba.** Paper white.

2370 **Carmine King.** Beautiful carmine rose color, both on the interior and exterior of the flower.

2375 **Canaliculata Rosea.** Beautiful rosy pink.

2380 **Dainty Queen.** Color tender blush or pale coral pink, deeper towards the edges with a ground of delicate cream.

2385 **Golden West.** Flowers bright yellow and orange, penciled and blotched.

2387 **Mandarin.** Inner side of the petals orange; the outer side brilliant scarlet.

2392 **Mikado.** Flowers lustrous orange-crimson.

2397 **Rose Cardinal.** Flowers pretty dark rose, inside blush.

2398 **The Geisha.** Orange red outside, rich golden within.

2410 **Double and Semi-Double Mixed.**

Each of the above, pkt., 10c.

2415 **Vaughan's Special Mixture.** This mixture includes all the varieties here catalogued of the double and single sorts and is the most complete mixture of these charming annuals in existence. Oz., 75c; ½ oz., 40c; pkt., 10c.

VAUGHAN'S SPECIAL

Euphorbia

EUPHORBIA □ 2 ft.

Strong growing annuals, for beds of tall growing plants or mixed borders; the flowers are inconspicuous; the foliage, however, is exceedingly ornamental.

2430 **Heterophylla (Mexican Fire Plant).** Annual poinsettia resembling in habit and color the beautiful hothouse poinsettia. About mid-summer the center top leaves of each branch turn orange scarlet. Pkt., 10c.

2435 **Variegata (Snow on the Mountain or Mountain Spurge).** 2 ft. Remarkably distinct plant; very showy with its foliage edged white and green. Pkt., 10c.

EVERLASTINGS

Everlastings have become popular again; winter bouquets of your own growing make an attractive present for a friend, besides supplying during the long cold winter when flowers are scarce, a bit of brightness for your own home. The drying is a simple operation. Cut before fully expanded, bunch like sweet peas and hang on a line in a warm, dark, dry room. They will dry thoroughly in ten days.

Annuals

140 **Acroclinium Roseum.** 2 ft. Pkt., 10c.

295 **Ammobium Alatum Grandiflorum.** 2½ ft. Pkt., 10c.

2525 **Gomphrena (Globe Amaranth).** Mixed, all colors. Pkt., 10c.

2810 **Helichrysum (Strawflower).** 2 to 3 ft. Vaughan's Special Mixture. Pkt., 15c.

4525 **Rhodanthe.** 1 ft. Mixed colors. Pkt., 10c.

4795 **Statice Russian (Suworowi).** Pkt., 15c.

4800 **Bonduelli.** Pkt., 10c.

4805 **Sinuata True Blue.** Pkt., 10c.

4810 **Sinuata Rosea Superba.** Pkt., 10c.

4815 **Sinuata White.** Pkt., 10c.

5849 **Xeranthemum Double Mixed.** 2 ft. Pkt., 10c.

Perennials

7788 **Echinops Ritro (Globe Thistle).** Pkt., 10c.

7795 **Eryngium Planum. (Sea Holly)** Pkt., 10c.

7860 **Gypsophila Paniculata Fl. Pl. (Baby's Breath).** Pkt., 25c.

8150 **Lunaria Biennis, Honesty or Peter's Pence.** Pkt., 10c.

8345 **Physalis Franchetti (Chinese Lantern Plant).** Pkt., 10c.

8520 **Statice Latifolia (Sea Lavender).** Pkt., 10c.

2440 **Everlastings Mixed.** 1 to 2 ft. Pkt., 10c.

All the Ornamental Grasses

FORGET-ME-NOT—See Myosotis

FOUR O'CLOCK—See Mirabilis.

FOXGLOVE—See Digitalis in Perennial page.

FUCHSIA HYBRIDA (Ladies' Eardrop)

2460 **Double and Single Mixed** ÷ 1 to 4 ft. Well known greenhouse plant, blooms from seed first year if planted early. Pkt., 20c.

Annual Gaillardia (Blanket Flower)

GAILLARDIA (Blanket Flower)

□ 1½ ft.

They will produce from early spring until late fall a continuous profusion of brilliantly colored flowers, red and yellow predominating. Of easy culture, sow where they are to remain.

2465 **Amblyodon.** Deep red. Pkt., 10c.
2470 **Picta Single Mixed.** Pkt., 10c.
2475 **Lorenziana Double Perfection Mixed.** Large handsome heads of double quilled flowers in rich shades of red and yellow. Pkt., 10c.

See also Perennial pages.

GAURA

2480 **Lindheimeri** □ 3 ft. A graceful plant bearing numerous spikes of rosy white flowers from July until frost. Pkt., 10c.

GERANIUM ÷ 1 to 2 ft.

These grow readily from seed the first year and produce blooming plants the first summer. There is a great deal of pleasure in watching them develop from seed, and there is always the chance of thus securing something new.

2485 **Zonale Varieties.** Saved from a choice collection. Pkt., 10c.
2490 **Large Flowering, Newest Varieties Mixed.** Pkt., 50 seeds, 15c.
2495 **Apple-scented.** Leaves fragrant. Pkt., 25 seeds, 15c.
2500 **Lady Washington (Odier).** Large flowerings, beautifully blotched. Pkt., 15 seeds, 25c.

GILIA

2530 **Mixed** □ 1 ft. Exceedingly graceful early flowers and valuable for bees. Charming in the flower border and for cutting in spring and summer. Pkt., 10c.
2531 **Tricolor.** "Bird's Eyes." Annual, 7 inches to 1 foot high. Flowers pale lilac, yellow toward the center, with five purple spots. Charming combination of colors. Pkt., 10c.
2532 **Capitata.** 2 ft. Erect habit, plants one foot in diameter; flowers lavender blue. The blossom is like a small scabiosa and should prove a good cut flower. Pkt., 10c.

GLADIOLUS

2540 **Many Varieties Mixed.** Can be grown to produce flowers first year if sown early and will make splendid bulbs for second year blooming. Pkt., 10c.
2545 **Primulinus Hybrids.** Flowers of distinct form and possess the clearest tones and tints of color to be found. The spikes are tall and graceful. 100 seeds, 25c.

GERBERA (Transvaal Daisy)

2550 **Jamesoni Hybrids.** They are half-hardy perennials, usually grown as greenhouse or window plants. The daisy-like blossoms, 2 to 4 inches across, being borne on long stems, are unsurpassed as cut flowers, as they are of wonderful lasting quality. For garden culture in cold climates the plants are wintered over in cold frames like pansies, etc. They are easily grown from seed and will commence flowering the first year, although old plants will produce the greater abundance of bloom. The colors include a galaxy of incomparable delicacy and richness, in which a wilderness of tints, from pure white through yellow, orange, salmon, rose, cerise and ruby-red to violet are represented. Does remarkably well in California. Pkt., 25 seeds, 25c.

GLOXINIA

2560 **Vaughan's International Mixture** + 12 in. Magnificent house blooming plants, with handsome bell-shaped flowers in the diversity of the richest colors. Pkt., 25c.

VAUGHAN'S SPECIAL

2565 **Fine Mixture.** Pkt., 15c.

GOMPHRENA (Globe Amaranth)

A showy annual everlasting with clover-like heads.

2505 **Globosa Alba.** White.
2510 **Rubra.** Red.
2515 **Pink.**
Each of the above, pkt., 10c.
2520 **Orange.** Blossoms resemble a ripe strawberry in color and markings. Start in sandy soil in gentle bottom heat. Pkt., 15c.
2525 **Mixed, all colors.** Pkt., 10c.

GODETIA □ 1½ ft.

An attractive hardy annual, deserving more extensive cultivation. The plants bloom profusely and bear showy flowers of satiny texture in many rich and varied colors. They do best in a rather poor soil.

2570 **Duchess of Albany.** Pure white.
2573 **Gloriosa.** Deep blood-red.
2576 **Rosamunde.** Fiery rose.
2579 **Lady Satin Rose.** Bright carmine.

Godetia

2583 **The Bride.** White and red.
2587 **Many Sorts and Colors Mixed.**
2589 **Double Rose.**
2592 **Double Mixed.**
Each of the above, pkt., 10c.
2598 **Dwarf Sorts Mixed.** Neat globular, about 10 in. in height. Pkt., 10c.

GOURDS □ = 20 ft.

These are desirable in many places where an immense amount of vine is wanted quickly. The blooms of some are quite striking and handsome. With many sorts the fruit is unique and ornamental and often useful. The small fancy gourds are excellent toys for children, while the larger gourds may be used as dippers, sugar troughs and bowls.

2600 **Apple-shaped.** Beautifully striped.
2605 **Bottle.** The original Thermos bottle. Used by the pilgrims in the orient.
2608 **Calabash or Pipe Gourd.** Odd-shaped fruit which is used to an advantage in making pipes.
2610 **Dipper.** Fruit makes an excellent dipper and may be used for wren's nests. Pkt., 10c.
2615 **Dishcloth or Towel. Luffa Acutangula known as Sing-kwa.** The fruit is eaten when young, being cooked like squash or served in soups and stews. The young fruit is sometimes sliced and dried. Culture is same as for cucumbers and melons. Many women prefer a dishcloth made of this Gourd to anything else, as it is always sweet and clean as long as any part of it is left. Pkt., 10c.
2618 **Hercules Club.** Fruit grows 3 to 4 ft. long.
2620 **Gooseberry.** Gooseberry-shaped fruit.

Gourds

GOURDS—Continued

2625 **Japanese Nest Egg.** Fruit looks exactly like a hen's egg and may be used as nest eggs.
2627 **Orange.** The well known Mock Orange.
2630 **Ornamental Pomegranate or Queen's Sweet Pocket melon.** Fruit deliciously perfumed and may be carried in the pocket or laid among linens.
2635 **Pear Shaped.** Striped yellow and green.
2640 **Sugar Trough.** Thick shells, very durable.
2643 **Spoon.** Small ball-shaped fruit with slender necks, deep orange. By slicing off a part of the side of the bowl a satisfactory spoon may be made.
2645 **Turk's Turban.** Odd brightly colored fruit.
Each of the above pkt., 10c.
2650 **Small Fruited Varieties Mixed.** Pkt., 10c;
2660 **Mixed, all varieties.** 1 oz., 30c; ½ oz., 20c. pkt., 10c.

GREVILLEA

2675 **Robusta (Silk Oak)** ÷ 1 to 5 ft. It is easy to manage, grows rapidly from seed, and is pretty in all stages of growth; with its long, drooping, silky foliage it reminds one of a palm or fern. Pkt., 10c.

We put this symbol on strains of seed we control. We monopolize them because of their merit. Select these special strains when ordering and you will be repaid.

VAUGHAN'S SPECIAL

Gomphrena (Everlasting)

Gypsophila—Elegans Grandiflora Alba

GYPSOPHILA □ 2 ft.

Graceful plants of light fairy-like growth. Much in demand for cutting and combining with other flowers for bouquets and vases.

2680 **Elegans Grandiflora Alba (Angel's Breath).** This is an improved large-flowering, pure white, of free, easy growth. Several sowings should be made during the season to keep up a supply. Oz., 30c; ½ oz., 20c; pkt., 10c.

2682 **Elegans Carminea.** Pkt., 10c.

2685 **Elegans Rosea.** Soft pink. ½ oz., 25c. Pkt., 10c.

2690 **Muralis.** 6 in. A lovely little rock or edging plant with rose-pink flowers. Pkt., 10c.

GRASSES

2670 **Ornamental Mixed** □ 2 to 5 ft. These are most useful for winter bouquets when combined with Everlasting flowers. They are easily grown in any soil. Pkt., 10c.

Ornamental Grass Collection

235 **Agrostis Nebulosa.** Pkt., 10c.
1150 **Briza Maxima.** Pkt., 10c.
1850 **Coix Lachrymae.** Oz., 10c.
2030 **Cyperus Alternifolius.** Pkt., 10c.
3920 **Pennisetum Longistylum.** Pkt., 10c.
3925 **Pennisetum Rueppelianum.** Pkt., 10c.
6130 **Zea Japonica Quadricolor Perfecta.** Pkt. 10c.

Be sure and plant some Perennial Seeds this summer for next year's blooming.

Moonflower (Ipomoea)

HELIOTROPE ÷ 2 ft.

Heliotrope is a universal favorite on account of its delightful fragrance and duration of bloom, flowering equally well as bedding plants in summer, or as pot plants in the house during the winter. Seed sown in the Spring makes fine plants for bedding out, and are as easily grown as Verbenas.

2820 **Mammoth Mixed.** Flowers of great size and ranging in shade from dark blue to lilac. Pkt., 15c.

2825 **King of the Blacks.** Deep purple, almost black. Pkt., 15c.

2830 **Fine Mixed.** Pkt., 10c.

See also Novelties.

HOLLYHOCKS (Annual) □ 5 ft.

The perennial varieties flower only the second year if grown from seed, these annual kinds, however, bloom the first year, and if sown in the open ground in May, they will be in flower in August, but if started indoors and set out in May, they will bloom in July. They are continuously covered with large flowers in many beautiful colors.

2840 **Everblooming Single Mixed.** Large single flowers, exhibiting every shade known in Hollyhocks. Pkt., 10c.

2845 **Everblooming Double Mixed.** Double and semi-double. Pkt., 10c.

(For other Hollyhocks see Perennial List.)

Helichrysum (Strawflower)

HELICHRYSUM (Strawflower)

□ 2 to 3 ft.

Helichrysums are an ornament to the garden when growing, and are everywhere prized for the winter decoration of vases, and for durable bouquets. Flowers intended for drying should be gathered when partially unfolded and suspended with their heads downward in a cool place.

2770 **Silver Ball.** White.
2775 **Fire Ball.** Red.
2780 **Golden Ball.** Yellow.
2785 **Rose Queen.** Carmine rose.
2790 **Salmon Queen.** Salmon pink.
2795 **Violet Queen.** Violet.

Each of the above, pkt., 10c.

2800 **Mixed, all colors.** Pkt., 10c.

2810 **Vaughan's Special Mixture.** This mixture of Helichrysum is an improved large-flowered strain containing many new and exquisite shades. ¼ oz., 25c; pkt., 15c.

HUMULUS JAPONICUS (Japanese Hop)

□ = 20 ft.

Rapid summer climber; the foliage is luxuriant, making a dense covering. It is one of the best plants for covering verandas, trellises, etc. Heat, drought and insects do not trouble it.

2850 **Green Leaved.** Pkt., 10c.

2855 **Variegated Leaved.** The large, handsome, leaves are beautifully variegated white, green and yellow. Pkt., 10c.

Miniature Sunflower
(Helianthus Cucumerifolius)

HELIANTHUS (Sunflower) □

These comprise plants of majestic growth and immense showy flowers, suitable for shrubberies, woodlands, wild gardens and subtropical gardening; the dwarfer kinds, with smaller flowers, are charming when grouped in mixed flower borders.

Large Flowered Tall

2700 **Annuus Purpureus, Gaillardia-flowered or Red Sunflower.** 4 to 8 ft. Some flowers of a rich chestnut-red color, others tipped with yellow and others slightly washed with red. The flowers vary in size, and are of good form, usually having a small disc, and often two rows of long, slightly curled rays. Pkt., 10c.

2705 **Argyrophyllus.** 4 ft. Handsome silvery foliage, single bright yellow flowers enhanced by a black disk, perfect pyramidal growth. A specimen plant will attain the shape of a Christmas tree, the flowers having the effect of candles. Pkt., 10c.

2707 **Californicus Fl. Pl.** 5 ft. Double dark yellow. Pkt., 10c.

2709 **Chrysanthemum Flowered Double.** 6 ft. Golden yellow flowers. Pkt., 10c.

2715 **Double Mixed.** Pkt., 10c.

2717 **Globosus Fistulosus Fl. Pl.** 6 ft. Double globe or dahlia sunflower. Flowers a rich saffron color. Pkt., 10c.

2718 **Primrose Queen Double.** 5 to 6 ft. Large numbers of medium-sized pale sulphur yellow flowers are produced on short, straight stems. Pkt., 10c.

2722 **Nanus Flore Pleno.** 2½ ft. Double dwarf, beautiful for massing in beds. Pkt., 10c.

2725 **Russian Mammoth.** Single, of gigantic dimensions. For larger amounts see Farm Seed pages. 1 oz., 5c.

Miniature-Flowered

The Helianthus cucumerifolius form spreading bushes with small graceful foliage and bear a multitude of small elegantly formed flowers, which are borne for a long time in succession, and are invaluable as cut flowers.

2727 **Cucumerifolius.** Charming small sunflowers; flowers rich golden yellow with brown-black center. Pkt., 10c.

2735 **Stella.** Large golden yellow petals; small dark center. Pkt., 10c.

2737 **Orion.** Petals rolled, resembling Single Cactus Dahlia. Pkt., 10c.

2740 **Purpureus.** Flowers shades of red and yellow. Pkt., 10c.

2745 **Double Hybrids.** Double and semi-double flowers. Pkt., 10c.

2750 **Liliput, Baby Sunflower.** 6 to 8 in. The plants are of a somewhat creeping growth, similar to those of Verbenas. Flowers are single, bright yellow, dark disk. Pkt., 10c.

2755 **Vaughan's Special Mixture.** Includes all the above of cucumerifolius varieties. ¼ oz., 20c; pkt., 10c.

2760 **Vaughan's Special Mixture** of all the single and double Sunflowers. ½ oz., 25c; pkt., 10c.

Hunnemannia

HUNNEMANNIA

2860 **Fumariaefolia (Bush Escholtzia, or Yellow Tulip Poppy)** □ 1½ ft. The plants grow into a shrubby bush and produce their large cup-shaped flowers 3 in. across on stems 12 in. long. The color is of clear, bright yellow; the petals are broad and crinkled, like crushed satin. The cut blooms keep in water two weeks. Pkt., 10c.

HYACINTH BEAN—See Dolichos.

ICE PLANT

2870 **Mesembryanthemum Crystallinum** □ 6 in. Foliage very ornamental, being covered with ice-like globules and prized for garnishing; a valuable plant for dry, sunny situations on banks, rockwork, old walls and ruins, etc., also for sunny borders. Pkt., 10c.

IMPATIENS (Zanzibar Balsam)

÷ □ 1½ ft.

One of the prettiest plants for pot culture and also for out-door planting in a half-shaded situation. Remarkable for its long duration of bloom. It is very charming for winter blooming.

2875 **Holstii.** Of rapid and vigorous growth and producing large flowers of a brilliant salmon-scarlet. Pkt., 15c.

2880 **Holstii Hybrids.** They range in color from pink through the red shades to purplish violet. Pkt., 15c.

2881 **Sultani.** Bright rose. Pkt., 15c.

2882 **Sultani Hybrida.** Colors range from pale pink to dark crimson. Pkt., 15c.

IONOPSIDIUM

2890 **Acaule (Violet Cress)** □ 3 in. A lovely miniature rapid-growing and early-flowering plant, forming dense tufts of foliage smothered in tiny, pale lilac flowers. Pkt., 10c.

ISOLOMA

2960 **(Hirsutum Multiflorum Hybridum)** + The large leaves, which are of a texture similar to those of the Gloxinia are of a rich dark green; the reverse of them, as well as the flower stalks, are covered with bright red hair. The flowers are produced in abundance and in various colors and color combinations. The plants grow from 12 to 18 inches high, are bushy and require no staking. Seed sown in January or February will bloom in June or July, and will continue to flower until winter without cessation. Their constitution is very robust, which enables them to thrive in living rooms. This is a most desirable pot plant. Pkt., 50c.

WHERE TO PLANT FLOWERS

"In front of bushes, in the corner by the steps, against the foundation of the residence or the outhouse, along a fence or a walk—these are places for flowers," says L. H. Bailey, of Cornell. "The flower garden should be at one side of the residence . . . . or rear. The size of the garden and the things to be grown in it must be determined by the desire of the person and the amount of time and land at disposal . . . . Prepare the land thoroughly, fertilize it, resolve to take care of it, choose the kind of plants you like, then go ahead."

IPOMOEA □ = 20 ft.

Beautiful rapid annual climbers. Foliage very dense and in some kinds of remarkable shape. The flowers in their wide range of delicate coloring are poised on slender stems. Many of the sorts open only when the sun rises, others when the sun sets. Some are fragrant. Seeds should be soaked in warm water for 24 hours before sowing to assist rapid germination. The seeds about the size of a pea should be notched with a file before soaking.

2895 **Bona Nox (Evening Glory).** Violet flowers. Pkt., 10c.

2900 **Coccinea (Star Ipomoea).** Small scarlet flowers in great profusion. Pkt., 10c.

2905 **Mexicana Grandiflora Alba (White Moon Flower).** Covered with large white flowers every evening and cloudy day. Seeds should be started inside. Pkt., 10c.

2910 **Mexicana Grandiflora, Giant Pink.** Soft lilac pink flowers. Pkt., 10c.

2915 **Imperialis (Japanese Morning Glory), Fine Mixed.** The Japanese Morning Glory requires a warm situation to do well. The south side of a wall or building where the plants are protected from the north and west winds will mostly be found beneficial for these vines. 1 lb., $1.50; ¼ lb., 55c; 1 oz., 20c; ½ oz., 15c; pkt., 10c.

Japanese Morning Glory

2925 **Vaughan's Special Mixture, Japanese Morning Glories.** The colors run from snow white through all possible shades of blue and red, from palest pink to darkest reds and purples. Flowers are streaked, mottled and bordered in wonderful fashion. The leaves are also very handsome; ivy-like and heart-shaped, some are rich green, while others are streaked and marbled with white or yellow. ¼ lb., $1.00; 1 oz., 30c; ½ oz., 20c; pkt., 10c.

VAUGHAN'S SPECIAL

2930 **Learii.** Satiny blue with crimson bars. A good greenhouse climber. Pkt., 10c.

2935 **Rochester.** Flowers 4 to 5 in. across, deep violet blue in the throat, blending out to an azure blue, bordered with a wide white band around the edges. Pkt., 10c.

2940 **Rubro-Coerulea (Heavenly Blue).** Deep pure sky blue flowers, delicately shading to white toward the center. One of the most gorgeous blue flowers. Pkt., 10c.

2950 **Setosa (Brazilian Morning Glory).** The stems and leaf stalks are covered with reddish brown hairs. The deeply lobed leaves are about 9 inches across; flowers about 2 inches in diameter, of delicate texture, tinted pink with a five-pointed star of satiny pink, and are followed by curious seed pods. Pkt., 10c.

Kochia Childsii

KOCHIA

2965 **The New Giant (Summer Cypress, Burning Bush)** □ 2½ ft. This beautiful annual bush has rapidly come into prominence. It grows 2 to 2½ feet high and resembles a close-clipped ornamental evergreen. The globe-shaped or pyramidal bushes are close and compact and of a pleasing light green color. The plant may be grown singly or in the form of a hedge or background. In early Autumn the whole bush becomes carmine or blood-red, whence the name of Mexican Fire Plant, Burning Bush, etc. Flowers small and numerous, but not conspicuous. The beauty of the plant is in its shape and color. ½ oz., 15c; pkt., 10c.

JOB'S TEARS—See Coix Lachrymae

KUDZU VINE—See Pueraria

LANTANA

2975 **Hybrida, Mixed** + 2 ft. Shrubby plant with Verbena-like flowers in shades of white, red and yellow. May be grown in pots or set out in summer, remains in bloom late in autumn. They have an agreeable aromatic perfume. Pkt., 10c.

2980 **Dwarf Hybrids.** Mixed. Pkt., 15c.

LAVATERA □ 2½ ft.

The Lavateras or Annual Mallows are showy and effective plants covered during the entire summer with bloom. For large borders and cutting they are very desirable.

2985 **Splendens Alba.** Very large, silky, pure white flowers. Pkt., 10c.

2990 **Splendens Rosea.** Very large, bright rose flowers. Pkt., 10c.

LAVENDER LACE FLOWER — See Didiscus Coeruleus.

Lavatera

Lobelia—Bedding Queen

LOBELIA ERINUS COMPACTA □

This charming class forms compact little bushes about 6 inches high and are fairly sheeted with bloom throughout the season. Highly desirable for edgings, ribbon bedding and garden decoration as well as for pot culture.

3040 **Bedding Queen.** Dwarfest, best for ribbon bedding. Flowers deep purplish violet, with clear white eye. Pkt., 10c.

3045 **Crystal Palace Compacts.** Deepest blue, dark foliage. Pkt., 10c.

3050 **Emperor William.** Clear sky blue, with green foliage. Pkt., 10c.

3051 **Prima Donna.** Rich velvety crimson. Pkt. 15c

3055 **Pumila Rosea.** Dwarf pink. Pkt., 10c.

The following varieties are especially effective in hanging baskets or window boxes, where a long drooping effect is desired.

3060 **Speciosa.** True dark blue, dark foliage. Pkt., 10c.

3065 **Sapphire.** Large, deep blue flowers, with a pure white eye which occupies one-third of the corolla. Pkt., 15c.

3070 **Mixed colors.** ⅛ oz., 15c; pkt., 10c.

LEPTOSIPHON

3000 **French Hybrids** □ Free flowering hardy annuals useful for edging and rockwork. Plants are thickly studded with charming bright flowers of various colors. Pkt., 10c.

LEPTOSYNE

3010 **Stillmani.** 1½ ft. One of the quickest annuals, blooming within five weeks from date of sowing, and the golden-yellow flowers continue in perfection for a long period. Excellent for cutting. Pkt., 10c.

3015 **Maritima.** 3 ft. Large lemon-yellow Marguerite-like flowers on long stalks. Pkt., 10c.

LINUM

3020 **Grandiflorum Rubrum (Crimson Flax)** □ 2 ft. One of the most brilliantly colored of summer annuals, flowers glowing crimson-rose. Very beautiful in beds and borders, and may be had in bloom from May to October by successive sowings. Pkt., 10c.

LUPINUS □ 2 ft.

Free flowering, easily grown annuals, with long, graceful spikes of rich and various colored pea-shaped flowers; valuable for mixed borders, beds and for cutting; prefers a little shade.

3075 **Hartwegii, White.** Pure white flowers.

3080 **Oxford Blue.** Dark blue.

3085 **Cambridge Blue.** Light blue.

3090 **Roseus.** Rose colored flowers.

3095 **Annual Yellow.** Beautiful canary yellow. Each of the above, pkt., 10c.

3105 **Tall Annual Varieties, Mixed.** 1 oz., 30c; pkt., 10c.

3110 **Dwarf Annual Varieties, Mixed.** 1 ft. Pkt., 10c.

(See also Perennials.)

MALOPE (Mallow-Wort) □ 2 ft.

Showy plants for large mixed flower and shrubbery borders. The flowers are large and handsome.

3115 **Alba.** Large white flowers. Pkt., 10c.

3120 **Rosea.** Flowers large, blush, shaded pink toward center. Pkt., 10c.

MATRICARIA

3205 **Capensis Fl. Pl. (Feverfew)** □ 3 ft. Neat, small, double white flowers, well adapted for bedding and cutting. They are perennials in mild climate, but in our latitude are treated best as annuals. Pkt., 10c.

3208 **Eximea, Golden Ball.** 1 ft. Of compact habit, suitable for edging, with very striking double yellow flowers. Pkt., 10c.

MARIGOLD (Tagetes) □

In late summer, when many bedding plants are past their prime, Marigolds afford a wealth of color that is simply invaluable. The African varieties produce large self-colored blossoms on tall plants; the French are smaller, but the colors and markings are very interesting, some of the varieties being elegantly striped and spotted. The Single French and the Dwarf Single French Marigolds hold the chief place in the class.

Marigold—Tall African

Double Tall African Varieties 5 ft.

3125 **Eldorado.** Extremely large imbricated double flowers in yellow shades. Pkt., 10c.

3130 **Lemon Queen.** These are lemon color, but the formation of the flower is exactly like the Orange Queen. Pkt., 10c.

3135 **Orange Queen.** Large, perfect double quilled, flowers of a rich, deep, golden-orange color. Very attractive. Pkt., 10c.

3145 **Tall French Mixed.** Large bushes covered with a multitude of small double flowers. Pkt., 10c.

3150 **Vaughan's Special Mixture Tall Marigolds.** This mixture includes both the African and French sorts. A packet will give you flowers of enormous size in a wonderful assortment of color, in shades of yellow, cream, orange, rusty brown, old gold, etc. ¼ oz., 20c; pkt., 10c.

3155 **Tall French Striped.** Flowers have a yellow ground, with rich brown markings. Pkt., 10c.

Double Dwarf African

3160 **Mixed (Pride of the Garden).** 15 in. Immense golden yellow flowers, compact dwarf habit, forming dense bushes. Pkt., 10c.

Dwarf French Double Sorts 10 in.

3165 **Gold Striped.** Velvety maroon, striped gold. Pkt., 10c.

3175 **Vaughan's Special Mixture of Dwarf Marigolds, Double and Single Varieties.** These dwarf, compact strains are very attractive, each plant being covered with hundreds of small, bright flowers. ¼ oz., 20c; pkt., 10c.

Marigold—Single and Double

Single Dwarf Varieties

3180 **Gilt Edge.** Velvet maroon, edged with yellow. Pkt., 10c.

3185 **Golden Star.** Flowers have golden yellow petals with purple-red streaks radiating from the center. Pkt., 10c.

3190 **Legion of Honor.** Flowers rich golden yellow, marked with velvety brown. Best for edging. Pkt., 10c.

3200 **Signata Pumila.** A miniature Marigold forming compact little plants 6 to 8 inches high, and completely covered with flowers, which are bright yellow with brown stripe down the center of each petal. Very striking for edgings. Sow the seed in spring in boxes and transplant. Pkt., 10c. See also Novelties.

MARVEL OF PERU—See Mirabilis

MATTHIOLA

3212 **Bicornis (Evening-scented Stock)** □ 15 in. The flowers in the morning, evening and after a shower emit a delicious perfume perceptible at a considerable distance. ¼ lb., 80c; 1 oz., 30c; pkt., 10c.

MAURANDIA

3215 **Mixed** □ = 10 ft. Slender grower and abundant bloomer. Very desirable for greenhouse and garden. Elegant Gloxinia-like flowers, which range through white, rose, blue and purple in color. Pkt., 10c.

MELOTHRIA

3220 **Punctata** □ = 10 ft. (Musk Vine) (Pelogyne Suavis). Blooms in clusters; flowers small, white and star shape, with a strong musk fragrance; leaves green, small and glossy. May be cut down to 6 inches after summer's growth, potted and taken inside. Fruit resembles tiny watermelons. Pkt., 10c.

Lupinus

Mignonette—Giant Machet

MIGNONETTE (Reseda) □ 6 to 12 in.

No garden is complete without this fragrant plant of unassuming mien. One of the principal uses is for cutting purposes and combining in bouquets with other more pretentious blossoms without its delicate odor.

3225 **Bismarck.** The red flowers are larger in every way than those of other sorts, the spikes are very dense, its foliage is distinct, being crinkly, while its odor is strong and most delicious. Pkt., 10c.

3230 **Golden Queen.** Yellow. Pkt., 10c.

3235 **Goliath.** Foliage rich green, with bright red flowers. Flower stalks tall and strong, spikes often 7 inches long by 2 inches in diameter. Pkt., 10c.

3245 **Machet.** It is the best Mignonette for all purposes, either outside or inside. It is an ever-bloomer, the flowers lasting until late in the fall. ¼ oz., 25c; pkt., 10c.

3246 **New York Market.** This is an extra choice strain of Mignonette for greenhouse culture. The plants grow from 2 to 3 feet high and produce flower spikes up to 20 inches long, according to the quality of the soil, weather and treatment. Pkt., 25c.

3250 **Pyramidal Large-Flowering.** Tall-growing variety. Pkt., 10c.

3260 **Mixed.** Many shades and types. Pkt., 10c. See also Novelties.

MIMOSA

3270 **Pudica (Sensitive Plant)** □ 1 ft. Curious and interesting, pinkish white flowers; the leaves close and droop when touched or shaken. Pkt., 10c.

MIMULUS

3275 **Moschatus (Musk Plant)** □ Musk-scented leaves, tiny yellow flowers. Pkt., 25c.

3280 **Tigrinus (Monkey Flower)** □ 10 in. **Queen's Prize, Single Mixed.** Dwarf bushy plants, with large Gloxinia-like flowers, ranging in color through white, pale yellow, golden, flesh, rose, crimson and maroon; handsomely blotched and striped. Does best in partial shade. Pkt., 10c.

3285 **Tigrinus Fl. Pl. (Double Monkey Flower) Mixed.** Pkt., 10c.

MINA

3290 **Lobata** □ = 12 ft. A climber of luxurious growth, with tube-shaped flowers; produced in greatest profusion. In color they are particularly attractive, the buds being first bright red, but changing through orange-yellow to creamy white when fully expanded. Pkt., 10c.

MORNING GLORY

See Convolvulus and Ipomoea

MOURNING BRIDE—See Scabiosa

MIRABILIS □ 2 ft.

(Marvel of Peru or Four O'Clocks)

This is another good old-fashioned flower of bushy habit, bearing hundreds of flowers during the season, of white, yellow, crimson and violet. Very charming when used as a hedge plant, rivaling the privet, with its glossy foliage very closely set and dotted all over in the afternoon with a multitude of fairy flowers. It is a little known fact that roots of these may be lifted in the fall and stored like Dahlias and the tubers planted in spring. It will result in larger plants, stronger, and with more flowers. Sometimes called "Mirabilis Lily."

3305 **Red.** A hedge of this is a brilliant sight.
3306 **Rose.**
3307 **Lilac.**
3308 **Yellow.**
Each of the above, oz., 30c; pkt., 10c.

3295 **Mixed, all sorts and colors.** ¼ lb., 40c, 1 oz., 15c; pkt., 10c.

3297 **Dwarf Mixed.** 12 in. Pkt., 10c.

3310 **Sweet-Scented (Longiflora Alba).** White. Pkt., 10c.

MUSA

3315 **Ensete (Banana Plant)** + 6 ft. A splendid plant for the open air in summer, producing a most striking effect when planted singly or in groups. The seeds must be started in hot-bed or on bottom heat in greenhouse. 10 seeds, 20c.

MUSK PLANT—See Mimulus

Myosotis (Forget-Me-Not)

MYOSOTIS (Forget-Me-Not)

They are considered among the best spring flowers and grouped with Pansies and Daises the most lovely combinations may be obtained. The tall varieties are of trailing habit and adapted to covering large patches, which they transform into a sea of blue. Respond to good treatment and flourish in shady, moist, situations. The national flower of Belgium.

3320 **Alpestris Blue.** Trailing habit. Pkt., 10c.
3325 **Alba.** White. Pkt., 10c.
3330 **Rosea.** Pink. Pkt., 10c.

3231 **Messidor.** Large indigo blue flowers on long stems which makes it a good cut flower variety. Pkt., 25c.

3335 **Eliza Fonrobert.** Flowers large, sky blue, with clearly defined white eye. Pkt., 10c.

3340 **Victoria.** The flowers are large, bright azure blue, with yellow centers. The plants form neat bushes completely covered with blooms. Best for edging. Pkt., 10c.

3345 **Mixed.** Pkt., 10c.

3350 **Star of Love.** Distinct variety with large beautiful blue flowers. Pkt., 25c.
See also Novelties.

Perennial Flower Seeds are offered in separate list, on perennial pages.

Nemesia

NEMESIA □ 1 ft.

Free blooming dwarf bushes for pot culture and open borders. Sow in spring under glass, and transplant; or sow out of doors in May, in patches, where they are intended to flower.

3360 **Large Flowered Mixed.** 1 ft. Is the finest strain of the most popular flower, both for size and massive build of the individual flowers, also for the richness and variety of colors. Pkt., 10c.

3365 **Blue Gem.** One of the best blue annuals for bedding; 7 inches. Pkt., 10c.

3368 **Scarlet.** Pkt., 10c.

3372 **Orange.** Pkt., 10c.

3373 **Rose.** Pkt., 10c.

NEMOPHILA (Baby Eyes) □ 6 in.

Hardiest of annuals, and of the easiest culture. Makes a very effective front row to a bed or border, and should be sown out of doors in spring, in patches, where they are to flower.

3376 **Insignis Blue.** A popular plant for pots or borders. Pkt., 10c.

3380 **Mixed, all colors.** Cup-shaped flowers in many bright colors, the blue shades being particularly attractive. Pkt., 10c.

In Ordering Flower Seeds

It is only necessary to state quantity (number of packets, ounces or pounds) wanted, the number in front of each variety and price.

Four O'Clocks (Marvel of Peru)

Vaughan's Nasturtiums

For ease of culture, duration of bloom no annual excels the Nasturtium. Needing only moderately good soil in a well-drained, sunny location, they vouchsafe us a profusion of their gorgeous blossoms.

Nasturtium—Vaughan's Special Mixture

Dwarf

They are suitable for a bedding and edging, grow quickly and furnish the greatest abundance of long lasting, sweet-scented cut flowers.

3460 **Aurora.** Chrome yellow blotched crimson

3463 **Beauty.** Scarlet splashed canary.

3466 **Bronze.** Burnt bronze color, dark leaved.

3469 **Chameleon.** Is unique in bearing flowers of quite distinct coloring on one plant.

3472 **Crystal Palace Gem.** Sulphur, spotted maroon.

3475 **David Burpee.** Velvety purple-scarlet flowers, foliage wavy emerald green.

3480 **Empress of India.** Very dark leaves, crimson flowers.

3485 **Golden King.** Pure golden yellow.

3490 **King of Tom Thumbs.** Intense deep scarlet, dark foliage.

3495 **King Theodore.** Deep red flower, dark foliage.

3500 **Lacinatium Mixed.** The flowers are deeply laciniated and appear in many attractive colors.

3505 **Lady Bird.** Orange, striped scarlet.

3508 **Pearl.** Creamy white.

3520 **Ruby King.** Ruby red, dark leaved.

3525 **Scarlet.** Dark scarlet.

3530 **Vesuvius.** Salmon, dark leaved.

3535 **Yellow.**

Price, any of preceding, pkt., 10c; oz., 20c.

Fancy and Variegated Leaved Varieties

3540 **Golden Cloth.** The foliage is of bright yellow, while the flowers are intense scarlet.

3545 **Ivy Leaved Mixed.** Deep green leaves of distinctive ivy form. The flowers are beautifully fringed at the edge of the petals and at the throat.

3550 **Spencer, Mixed.** The curly foliage is very unique and the flowers appear in many bright colors.

3555 **Variegated Leaved, Mixed.**

Price, each of above, pkt., 10c; oz., 20c.

Collection No. 1. Dwarf Nasturtium, 10 varieties. Our choice, 1 pkt. each, 75c.

3570 **Vaughan's Special Mixture of Dwarf Nasturtiums.** Dwarf Nasturtiums are most admirably adapted to beds and borders. This mixture is put up by ourselves from named sorts, and contains a large share of the Liliput and the dwarf Chameleon, which have the richest and most varied combination of colors. 1 lb., $1.50; ¼ lb., 45c; 1 oz., 15c; pkt., 10c.

Tall Nasturtiums

Few plants are so useful or rich in color as the Nasturtiums. They surpass the Geranium and Calceolaria in brilliancy of color and profusion of bloom; they should be given a dry poor soil, as on a rich or manured ground they are inclined to run to leaf. Where such is the case, lime rubbish should be mixed with the soil.

3580 **Chameleon.** Is unique in bearing flowers of quite distinct coloring on the same plant.

3585 **Dunnett's Orange.** Bright orange.

3590 **Edward Otto.** Brownish lilac.

3593 **Fordhook Fashion.** Terra cotta on yellow ground, dark leaved.

3596 **General Jacqueminot.** Rich crimson.

3615 **King Theodore.** Rich, deep crimson flowers, dark leaves.

3620 **Pearl (Moonlight).** Creamy white.

3625 **Prince Henry.** Yellow, marbled scarlet.

3630 **Shillingi.** Yellow with maroon blotches.

3640 **Emperor of India.** Very dark foliage. Rich, deep scarlet flowers.

3645 **Twilight.** Yellow, marbled salmon rose.

3650 **Vesuvius.** Salmon rose, dark leaved.

3655 **Von Moltke.** Ruby red.

Price, each of the above, pkt., 10c; oz., 20c.

Ivy-Leaved Nasturtiums

3740 All with fine fimbriated petals. Color intense and very striking. Foliage also very beautiful like Ivy, and vines exceedingly graceful. Mixed colors. Pkt., 10c; oz., 20c.

Fancy and Variegated-Leaved Varieties

3656 **Golden Cloth.** Scarlet with yellow foliage.

3665 **Variegated-Leaved Varieties. Many colors mixed.** These are of the trailing and climbing class with exquisitely beautiful foliage and very showy flowers. Leaves light green, beautifully marbled and blotched with white. Makes a striking vine with its bright blossoms of many colors. Each of the above, pkt., 10c.

Collection No. 2. Tall Nasturtiums. 10 varieties. Our choice, 1 pkt. each, 75c.

3745 **Vaughan's Special Mixture of Tall Nasturtiums.** We call especial attention to this mixture. In it will be found all the choicest colors of all the tall Nasturtiums, the rich, velvety Lobb's varieties, Canary Bird Creeper and the new variegated-leaved varieties. 1 lb., $1 50; ¼ lb., 40c; 1 oz., 15c; pkt., 10c.

Special Offer No. 3. 1 pkt. each Nasturtium, Vaughan's Special Tall and Dwarf Mixture, 15c.

Special Offer No. 4. 1 oz. each Nasturtium Vaughan's Special Tall and Dwarf Mixture, 25c.

LOBB'S NASTURTIUMS

This class is remarkable for the intensely brilliant colors of its flowers, which are a trifle smaller than those of other sorts. In moderately rich soil they climb higher and bloom brilliantly.

3670 **Black Prince.** Velvety dark foliage.

3675 **Blushing Beauty.** Ivy leaved. Flowers soft yellow, spotted with terra cotta.

3680 **Cardinal.** Scarlet flowers, dark foliage.

3685 **Firefly.** Foliage rich and dark flowers rosy salmon underlaid with golden yellow.

3705 **King of the Blacks.** Black-red.

3708 **Napoleon.** Golden yellow, spotted brown.

3710 **Princess Victoria Louise.** Cream white, deep scarlet spot, dark leaved.

3715 **Queen Emma.** Variegated leaves, deep scarlet flowers.

3720 **Queen of the Morning.** Variegated leaves, flowers aurora colored.

3725 **Virchow (Rose Queen).** The best pink.

Price, each of the above, oz., 20c; pkt., 10c.

3730 **Lobb's Mixture.** A mixture of the above and and others. 1 oz., 15c; pkt., 10.

Nicotiana Affinis

NICOTIANA (Sweet Scented Tobacco Plant) □ 2 ft.

One of the easiest annuals to raise and one of the most effective. The blossoms in shape are not unlike a Petunia blossom, but with a longer tube. The flowers open toward evening and emit a powerful perfume.

3390 **Affinis Tuberose - flowered Tobacco.** Most showy and profuse bloomer, giving a continuous display of waxy white flowers right through the summer and autumn. They commence to bloom a few weeks from sowing. The plants are of branching, bushy habit, 2 to 3 feet high; carry their flowers in clusters. Delightfully sweet-scented. Sow seed in boxes or pans in the early spring, and protect from frost and cold winds. Plant out as soon as all danger of frost is over. Pkt., 10c.

3392 **Affinis Hybrida.** Splendid hybrids in blue, red and rose, etc., shades. Pkt., 10c.

3395 **Sanderae.** A lovely hybrid tobacco of elegant branching habit, and bearing on light, graceful stems great quantities of very beautiful rosy carmine flowers. Pkt., 10c.

3397 **Sanderae Hybrids.** All shades. Pkt., 10c.

3405 **Sylvestris, 4 ft.** A noble-looking plant of pyramidal habit, with long, tubular, pure white flowers, borne in dense panicles, and possessing the merit of remaining fully expanded throughout the day as well as in the evening. Pkt., 10c.

NIEREMBERGIA

3410 **Gracilis □ 6 in.** Flowers white, shading to and veined lavender, an exceedingly graceful plant for hanging baskets, rockwork, etc. Pkt., 10c.

DAISY COLLECTION

These simple flowers appeal to many. With the exception of the Bellis or English Daisy all have a single row of petals around a center of a contrasting shade. Nearly all have long stems and are excellent for cutting.

Annuals

450 **Arctotis Grandis (African Daisy).** Pkt., 10c.

1126 **Bellis Perennis Fl. Pl. (English Daisy).** Mammoth mixed. Pkt., 15c.

1146 **Brachycome (Swan River Daisy) 8 in.** Mixed, blue, pink and white. Pkt., 10c.

1655 **Chrysanthemum Vaughan's Single Annual Mixed.** Pkt., 15c.

1705 **Frutescens (Paris Daisy).** Pkt., 10c.

2320 **Dimorphotheca Aurantiaca (Orange Daisy).** Pkt., 10c.

Perennials

7040 **Agathea Coelestis (Blue Daisy).** Pkt., 10c.

7110 **Anthemis Kelwayi.** Pkt., 10c.

7500 **Shasta Daisy Alaska.** Pkt., 10c.

8440 **Pyrethrum Roseum Hybridum Grandiflorum (Painted Daisy).** Single, mixed. Pkt., 15c.

PASSIFLORA

3910 **Coerulea Grandiflora (Passion Flower) ÷ = 15 ft. Southern Beauty.** A beautiful vine for greenhouse and window. Few effects are more charming than the Blue Passion Flower covering a greenhouse wall with its rich green foliage and sky-blue flowers, followed later by an abundance of handsome fruit. Pkt., 10c.

PENNISETUM

3920 **Longistylum □ 2½ ft.** An Abyssinian grass with long, feathery, bearded bristles. Pkt., 10c.

3925 **Rueppelianum.** The spikes are longer and more graceful. Used to border canna beds. Pkt., 10c.

PERILLA

3930 **Nankinensis □ 1½ ft.** Valuable foliage plant, resembling Coleus, dark mulberry-colored leaves. This does especially well in cities as it is not effected by smoke or gas. Seed germinates slowly. Pkt., 10c.

POINCIANA

4230 **Gilliesi (Bird of Paradise) ÷.** The blossoms are of a rich golden yellow, about 2¼ inches in diameter, produced in large trusses, the most striking feature being the long, incurving stamens and pistils of a beautiful bright crimson color. Seed should be soaked in warm water and started indoors or under glass in a light sandy soil. Plants should be carefully hardened by gradual exposure to fresh air before going into the open ground. If the seed is started early it will produce blooms in great profusion the first year. Pkt., 10c.

Oenothera—Giant America

OENOTHERA

3435 **Evening Primrose, Mixed □ ½ to 2 ft.** Neat plants, with large, saucer-shaped flowers, white or golden-yellow; open at dusk; emit a delightful perfume. Pkt., 10c.

3440 **Mexicana Rosea.** Bright rose. Pkt., 10c.

3441 **Giant America.** This is a striking Evening Primrose, as white as snow and as large as a Moonflower. It is one of Luther Burbank's best recent novelties. Sow seed early in the open ground, and in a very few weeks the plants will be up and blooming and when you see it for the first time you will marvel at its size and beauty. It will be a center of interest and attraction in your garden all summer long. It will do well anywhere. Pkt., 10c.

Mrs. William Stubbs, 9133 Seventy-ninth St., Woodhaven, Long Island, N. Y., delivered to Vaughan's Seed Store's exhibit at the New York Dahlia Show, three seedlings of Dahlias raised from a packet of Vaughan's Special Mixture of Dahlia Seed. One flower was the large decorative type, Orange Salmon, similar in size to Souv. de Gustav. Dorzon, but lighter in color. Two were the Hybrid Cactus Lavender Rose.

Nigella—Miss Jekyll

NIGELLA

3415 **Mixed (Love-in-the-Mist) □ 1½ ft.** A compact, free-flowering plant with finely cut foliage, curious looking seed pods; of easy culture, growing in any garden soil. Blue and white mixed. Pkt., 10c.

3420 **Miss Jekyll.** A lovely variety, bearing on long stems large semi-double flowers of a lovely tender blue, nestling in fine feathery foliage. Pkt., 10c.

NYCTERINIA

3430 **Capensis □ 9 in.** Charming little plants for pots, edgings and rockwork. White with maroon, delightfully fragrant, flowers opening at night. Pkt., 10c.

OXALIS

3445 **Rosea □.** An excellent little plant for edging or pots; blooms all summer in the greatest profusion; flowers dark rose and delicate pink. Pkt., 10c.

3450 **Tropaeoloides, 3 in.** Yellow flowers, rich brown foliage. Pkt., 10c.

ANNUAL FLOWER SEEDS FOR FALL SOWING

FEW know many of our prettiest and best known annuals may be sown in the fall, in fact some varieties, like the annual Larkspur, are much better, treated in this way. The principle is the one nature uses. Seed dropped from parent plant will lay dormant in the soil until early in the spring when it germinates and begins a root system long before one can get in the ground to sow seed. Consequently the flowering season is prolonged by the earlier blooming. Ground should be prepared and seed sown just previous to the late heavy frost.

		Pkt
ALYSSUM. (Sweet Alyssum)		**$0.10**
ANTIRRHINUM. Vaughan's Special Mixture	⅛ oz., **25c**	**15**
BRACHYCOME Iberidifolia. Mixed. (Swan River Daisy)		**10**
CALENDULA. Orange King	½ oz., **20c**	**10**
CALLIOPSIS. Golden Wave		**10**
CANDYTUFT. Giant Hyacinth Flowered. White	¼ oz., **25c**	**10**
CENTAUREA Cyanus. Double blue	¼ oz., **20c**	**10**
ESCHOLTZIA. Vaughan's Special Mixture	Oz., **75c**; ½ oz., **40c**	**10**
HUNNEMANNIA (Bush Escholtzia)	¼ oz., **20c**	**10**
LARKSPUR. Vaughan's Special Mixture of annual varieties	¼ oz., **30c**	**10**
MATTHIOLA (Evening-scented Stock)	oz., **30c**	**10**
NEMOPHILA. Mixed	½ oz., **15c**	**10**
NIGELLA. Miss Jekyll	½ oz., **25c**	**10**
POPPY. American Legion. Single orange-scarlet flowers of enormous size, borne on long stout stems	Oz., **80c**	**10**
All other Poppies.		
VIRGINIA STOCKS. Mixed	Oz.' **25c**; ½ oz., **15c**	**10**
VISCARIA. Mixed. 1 ft		**10**

PANSIES, with their little flower faces are an inspiration to the poet and to the gardener.

Shakespeare says—"Pansies for thoughts," and every time we look at a pansy flower we think of the wonderful gift to man of this particular little "step mother" flower, as the Germans lovingly call this blossom.

To have a bed of pansies one must start the seed in the house in early spring and transplant when danger of frost is over, or else plant in fall in cold frame and winter over. Seeds may also be sown in spring out of doors for late summer and fall flowering. They like a cold moist situation.

3750 **Adonis.** Light blue with white margin. ⅛ oz.; 50c; pkt., 15c.

3751 **Apricot Queen.** A very pretty apricot, shaded yellow, rather smaller flower. The plants are very free blooming and compact, which makes it excellent for bedding work. 1/16 oz., 50c; pkt., 20c.

3753 **Auricula Colors.** Metallic shades. ⅛ oz., 50c; pkt., 15c.

3756 **Azure Blue.** Sky-blue. ⅛ oz., 50c; pkt., 15c.

3759 **Beaconsfield.** Upper petals light lavender, lower ones a deep rich purple. ⅛ oz., 50c; pkt., 15c.

3760 **Boulogne Giant Mixture.** The flowers are of the largest size, great substance, fine form and are borne on particular strong stems. They are mostly 3 and 5 blotched, delicately veined, rich color. 1/16 oz., $2.00; 150 seeds, 25c.

3765 **Bugnot.** Shades of red, bronze and reddish cardinal. 1/16 oz., 50c; pkt., 20c.

3769 **Cassiers 3 and 5 Blotched Mixed.** Mostly light shades with dark blotches. 1/16 oz., 50c; pkt., 20c.

3771 **Coal Black.** A jet black. ⅛ oz., 50c; pkt., 15c.

3776 **Emperor Francis Joseph.** Pure white, large blotch of brilliant violet blue on each petal. 1/16 oz., 50c; pkt., 20c.

3779 **Emperor William.** Dark navy blue. ⅛ oz., 50c; pkt., 15c.

3782 **Fiery Faces.** Yellow and red. ⅛ oz., 50c; pkt., 15c.

3785 **Mad. Perret.** Lovely shades of pink and rose. ⅛ oz., 50c; pkt., 15c.

3786 **Lavender.** ⅛ oz., 50c; pkt., 15c.

3790 **Marechal Niel.** Delicate pleasing, cream color. ⅛ oz., 50c; pkt., 15c.

3793 **Masterpiece (Frilled Pansy).** A remarkable type, each petal being conspicuously curled or waved. The range of color is very extensive, the rich, dark, velvety shades predominating. ⅛ oz., 70c; pkt., 25c.

3795 **Orchid Flowered, Andromeda.** Delicate apple-blossom. 1/16 oz., 50c; pkt., 20c.

3797 **Orchid Flowered Almond Blossom.** Delicate rose. 1/16 oz., 50c; pkt., 20c.

3800 **Orchid Flowered Mammoth.** An odd combination of light greenish yellow ground, with deep purple blotches. 1/16 oz., 50c; pkt., 20c.

3808 **Orchid Flowered Mixed.** Rare light shades, large frilled flowers, very attractive. ⅛ oz., 50c; pkt., 15c.

3812 **Paris Market.** Compact plant with large flowers blotched in contrasting shades. ⅛ oz., 40c; pkt., 10c.

3814 **Pink.** Fine shades of pink, same as Hydrangea. ⅛ oz., 50c; pkt., 15c.

3817 **President McKinley.** Fine blotched yellow. ⅛ oz., 50c; pkt., 15c.

3871 **Vaughan's Rainbow Collection of Giant Pansies.** 7 regular sized pkts. for 50c. One each of the following separate packets; Fiery Faces, Pure White, Pure Yellow, Emperor William, Beaconsfield, Coal Black and Cassier Blotched.

Note—We can not make any changes in varieties as we have these put up ready for mailing.

3819 **Purple.** Rich deep purple. ⅛ oz., 50c; pkt., 15c.

3821 **Prince Bismarck.** Light brown. ⅛ oz., 50c; pkt., 15c.

3823 **Pretiosa.** Each petal has a large blotch of deep violet on crimson background, with white edge. ⅛ oz., 50c; pkt., 15c.

3825 **Rosy Morn.** A bright purplish crimson margined with a clear white edge. ⅛ oz., 50c; pkt., 15c.

3830 **Ruby Red.** ⅛ oz., 50c; pkt., 15c.

3843 **Victoria.** Claret red. ⅛ oz., 50c; pkt., 15c.

3846 **Violet Blue.** A very pleasing shade. ⅛ oz., 40c; pkt., 15c.

3849 **Volcano.** Deep red with five large blotches, very fine. 1/16 oz., 50c; pkt., 20c.

3851 **Pure White.** Pure white without blotches. ⅛ oz., 50c.; pkt, 15c.

3854 **White, With Eye.** Very large. ⅛ oz., 45c; pkt., 15c.

3857 **Pure Yellow.** Golden yellow without blotches. ⅛ oz., 50c; pkt., 15c.

3860 **Yellow, With Eye.** Immense flowers. ⅛ oz., 45c; pkt., 15c.

3861 **Early Flowering Giant Mixed.** This strain will bloom about three weeks earlier than any other strain. It has not a complete color range, only eight distinct plain shades being represented, but it has made a place for itself because of its early blooming. Especially recommended for fall sowing. ⅛ oz., 50c; pkt., 15c.

3870 **Chicago Parks Bedding Mixed.** Great diversity of colors, free flowering, blossoms slightly smaller than the Giant sorts. ¼ oz., 60c; ⅛ oz., 40c; pkt., 10c.

3840 **Giant Trimardeau Mixture.** This is a mixture which we buy abroad. It has a complete color range, but the new and fanciful varieties are not in it which can only be had in our Vaughan's Giant and International Mixtures. ⅛ oz., 40c; pkt., 10c.

3875 **Vaughan's Giant Mixture.** Embraces, besides most of the above shades and colors, five special strains not listed elsewhere in this catalog and which can be had only in this and our International Mixture of Pansies. It includes the richest reds, coppers, and bronzes, together with the most delicate rose-pink shadings and the Masterpiece strain with its delicate veinings and ruffled petals. ⅛ oz., $1.00; 1 pkt., 250 seeds, 25c; 1 pkt., 125 seeds, 15c.

3880 **Vaughan's International Mixture.** This is and always has been, literally, a World's Best Mixture. Composed of well-rounded, perfect shaped flowers of a wide range of coloring and markings, must have thick, velvety petals with fluted or semi-double edge, and must stand erect on good stiff stems with a good healthy growth of plant. While every solid color is represented, there are also all the possible variations of each one of these. 3 pkts., (600 seeds,) for 65c; 5 pkts., (1000 seeds,) for $1.00; ⅛ oz., $1.75; pkt., (200 seeds,) for 25c.

Vaughan's Petunias

For freedom of bloom, variety of color and effectiveness these have no equal. If only a little care is bestowed upon them, Petunias will produce their handsome, sweet-scented flowers in their delicate and gorgeous colors throughout the whole summer.

Petunia — Vaughan's Best Large Flowering Single, Mixed

4100 **Vaughan's Best Mixture Large Flowering Single Petunias.** This mixture is made by ourselves and includes, besides the Giant Ruffled, all the colors of the large flowering and fringed sorts, and the unsurpassed Superbissima varieties, with their delicately veined throats in various colors, and their truly mammoth flowers. We are positive no other Petunia mixture can produce flowers with as wide a range of colors as **Vaughan's Best.** Pkt., 300 seeds, 25c.

4025 **Vaughan's Special Mixture of Dwarf Small Flowering Varieties** includes all the varieties listed and many others and will be a revelation to those who plant a packet in furnishing an unending supply of flowers in a most bewildering combination of colors as long as the summer lasts. ⅛ oz., 40c; pkt., 10c.

Double Large Flowering Varieties

3935 **Vaughan's Mixture of Double Petunias.** This is a mixture of the best large flowering and fringed double petunias. Seed is saved from plants grown in pots, carefully pollenized and will produce grand flowers. Of course, every one knows only a certain percentage of double flowers may be expected from seed, but our mixture will produce from 20 to 30 per cent of doubles, while the remainder will be choice, large single flowers. The weaker seedlings should be carefully saved, as those invariably produce the finest double flowers. Pkt., 200 seeds, 30c; 1,000 seeds, $1.35.

3940 **Lady of the Lake.** Double white fringed.
3943 **Double Heliotrope.**
3946 **Double Red.**
3949 **Double Rose.**
3952 **Double Mixed.**
Each of the above, pkt., 125 seeds, 25c.

3955 **Double Small Flowered Mixed.** The flowers of this strain are smaller than those of the above types, but they are produced in greater profusion. Pkt., 300 seeds, 25c.

> Ft. Wayne, Indiana.
> I want to tell you I never saw such Corn Flowers as the rose shades I raised this year from your seed. They were exquisite and so profuse in bloom. Yours truly,
> MARGARET M. SHULZE.

Single Dwarf Varieties

Dwarf, neat, compact bushes covered with a multitude of small flowers all summer long, valuable for edging and formal bedding.

4000 **Carmen Sylva.** Baby blue with white throat. Pkt., 10c.
4005 **Improved Rosy Morn.** A most pleasing clear pink with a broad white throat. A splendid sort for porch boxes, pots and beds. Pkt., 300 seeds, 25c.
4010 **Norma.** Blue with white star. Pkt., 10c.
4015 **Dwarf Inimitable.** Regular white stars on deep old rose ground. Very effective in masses. Pkt., 10c.
4020 **Snowball.** A fine compact sort, producing its pure satiny-white flowers throughout the entire season. Pkt., 15c.

Single Small Flowering Varieties 1½ ft.

See also Novelties

3958 **Alba.** Pure white. Pkt., 10c.
3963 **Adonis.** Carmine rose. Pkt., 10c.
3965 **Countess of Ellesmere.** Rose with white throat. Pkt., 10c.
3970 **General Dodds.** Blood-red. Pkt., 10c.
3975 **Howard's Star.** Crimson-maroon with a clearly defined five-pointed star of blushing white. Pkt., 10c.
3980 **Inimitable.** Blotched and striped. Pkt., 10c.
3981 **Lord Courtney.** Brilliant rose, yellow throat. Pkt., 10c.
3988 **Venosa.** Light red veined. Pkt., 10c.
3995 **Finest Mixed.** ⅛ oz., 25c; pkt., 10c.

Balcony Varieties

Single large flowering sorts especially recommended for window porch boxes.

4030 **Balcony Queen.** Rich, velvety violet with white blotches. Pkt., 150 seeds, 25c.
4035 **Balcony White.** A beautiful trailing variety. Pkt., 25c.
4040 **Balcony Blue.** Rich, velvety blue. Pkt., 150 seeds, 25c.
4041 **Balcony Rose.** 150 seeds, 25c.

Large Single Flowering Varieties

See also Novelties.

The flowers of this type average 3 to 4 inches in diameter.

4045 **Brilliant Rose Fringed.** Pkt., 150 seeds 25c.
4050 **White.** Pkt., 150 seeds, 20c.
4055 **Royal Purple.** This makes a beautiful combination if planted with the preceding. Pkt., 150 seeds, 20c.

Portland Petunias

4056 **Pride of Portland.** Deep rose fringed. Pkt., 25c.
4057 **Scarlet Beauty.** Scarlet fringed. Pkt., 25c.
4058 **Elk's Pride.** Plain, edged black-purple. Pkt., 25c.
4060 **Large Flowering Fringed Mixed.** A superb strain of elegant, finely fringed flowers, measuring over 4 in. in diameter; remarkable variety of color. Pkt., 200 seeds, 15c.

Single Giant Flowering Varieties

The flowers of this strain average 5 to 7 inches across and are wonderful.

4065 **Giants of California Mixed.** The flowers are very large and the colors embrace every conceivable shade of crimson, white, violet, lavender, etc. Pkt., 200 seeds, 15c.
4070 **Giant Empress.** Lilac blue with purple veins.
4075 **Giant White.** With yellow throat.
4080 **Giant Silvery Rose.** New.
4085 **Giant Rose.** Very pretty.
4090 **Giant Black Prince.** Darkest.
Each of the above, pkt., 150 seeds, 25c; one pkt. each, 5 for $1.00.

4095 **Triumph of the Giants.** The finest strain of single large-flowering Petunias; the flowers often measure 7 inches across; some of its colors cannot be found in any other mixture and nearly all the flowers are veined in contrasting colors. Pkt., 250 seeds, 35c.

Portulaca—Single

PORTULACA (Rose Moss) □ 6 in.

This plant will grow and bloom profusely in dry, hot situation, where almost any other plant would soon die. Easily transplanted. In sowing mix the seed with dry sand to insure an even distribution Sow in May when the ground is thoroughly warmed through, and very soon one of the loveliest of floral carpets will appear.

Large Flowering Single

4400 **White.** 4415 **Striped.**
4405 **Yellow.** 4420 **Scarlet.**
4410 **Pink.**
Each of the above, pkt., 10c.

4425 **Parana.** The flowers are fully twice as large as those of other Portulacas and of the most dazzling purple scarlet. Pkt., 10c.
4430 **Single Mixed.** 1 oz., 60c; ¼ oz., 20c; pkt., 10c.

Large Flowering Double

4435 **White.** 4440 **Pink.**
4438 **Yellow.** 4443 **Scarlet.**
Each of the above, pkt., 10c.

4455 **Double Best Mixture.** 1 oz., $2.50; ⅛ oz., 50c; pkt., 10c.

> Upper Montclair, N. J., March 18, 1924.
> Gentlemen:—
> All of my garden friends are using your seeds this year on my recommendation, and their own satisfactory experiences.
> I consider your seeds the best I have ever used, and this year am buying no others. My annual larkspur, (your collection) last summer was a neighborhood sensation.
> Yours truly,
> MRS. CHAS. FRANCIS STONE.

Portulaca—Double Best Mixed

Vaughan's Poppies

Poppies are noted for their satiny flowers of silk-like texture, in many brilliant color combinations. The foliage is delicate and the blossoms are airily poised on slender stems. If the flowers are gathered early in the morning when the dew is on them, they will remain fresh in water all day. Plant the seed in succession two weeks apart for a continuous bloom all summer. Mix seed with sand before sowing so as to distribute the seed thinly and evenly.

Single Annual Poppies

4235 **Admiral.** Glistening white, with a broad margin of brilliant scarlet. Pkt., 10c.

4238 **Bride.** Very large pure white, perfectly formed flowers. Pkt., 10c.

California Poppy—See Escholtzia.

4241 **Danebrog or Danish Flag.** Brilliant scarlet flowers, with a silvery spot on each petal, forming a white cross. Pkt., 10c.

4245 **Flanders Poppy.** Vivid scarlet-red. This flower has in the minds of men been associated for over two hundred years with the battlefields of Flanders. Was the first official flower of the American Legion. ½ oz., 25c; 1 oz., 40c; ¼ lb., $1.25; pkt., 10c.

4255 **King Edward.** Flowers deep scarlet, shaded crimson, with a large black blotch at the base of each petal. Pkt., 10c.

4265 **Persian (Laevigatum or Firedragon).** Dark scarlet, black spots. Pkt., 10c.

4270 **Tulip (Glaucum).** Large tulip-shaped flowers of dazzling scarlet; not unlike a Scarlet von Thol Tulip. Pkt., 10c.

Shirley Poppies (Silk or Ghost)

These have beautiful satiny flowers of various colors, all with white centers, which make the plants very attractive. Foliage is hairy and finely cut.

4278 **Blue Shirley.** Various shades of blue. Pkt., 10c.

4280 **Wild Rose Shirley.** Shades of rose and pink. Pkt., 10c.

4285 **Shirley Mixed.** Beautiful shades in delicate shades of rose, apricot, salmon-pink, and blush to glowing crimson with a sprinkling of blues. Oz., 30c; pkt., 10c.

4291 **Eldorado.** 2 ft. □. The flowers are large, single, semi-double and double, and contain magnificent shades of soft salmon, orange, orange-scarlet, pink, rose and white, without any dark markings whatever. The substance of the petals in some of the lighter shades is as delicate as China silk. Pkt., 10c.

4295 **Eldorado Salmon Shades,** 2 ft. □. The introducer made a selection of these most popular shades and these will especially appeal to those admiring pastel shades in flowers. Pkt., 15c.

For Iceland and Oriental Poppies See Perennial Pages

Poppy—Double Carnation Flowered

Double Annual Poppies

4315 **American Flag.** Flowers very large, snow white, scarlet bordered. Pkt., 10c.

4320 **Fairy Blush.** The flowers have the effect of large feathery balls, overcast with a rosy shade. Pkt., 10c.

4325 **Giant Double Pure White.** Pkt., 10c.

4330 **Giant Double Pale Yellow.** Pkt., 10c.

4335 **Giant Double Pink.** Pkt., 10c.

4338 **Giant Double Cardinal Red.** Pkt., 10c.

4340 **Giant Double Lilac.** Pkt., 10c.

4345 **Giant Double Salmon.** Pkt., 10c.

4350 **Giant Double Heliotrope.** Pkt., 10c.

4353 **Giant Double Plum Violet.** Pkt., 10c.

4341 **Ryburgh Hybrid.** The flowers are double and resemble a Giant Carnation, with flat petals overlapping like a Double Begonia. The colors embrace all shades of pink, salmon, orange, etc., all self colors. The flowers, if gathered young, will last for days in water and are valuable as decorative flowers. There is no objectionable Poppy smell. Cultivation is simple—mix the contents of the packet in a small basin or fine dry soil and sow the mixture, but do not rake in or cover seed. If sown in September it can be transplanted in the early spring, or sow in boxes in February and treat like ordinary annuals. These Poppies transplant well. Sowings outside can be continued up to June, when they will give a fine display during September and October. Pkt., 20c

4355 **Mikado.** Flowers brilliant scarlet and white with elegantly curled petals, like Japanese Chrysanthemum. Pkt., 10c.

4360 **Scarlet King.** Pkt., 10c.

4365 **White Swan.** Fringed double white. Pkt., 10c.

4368 **Double Shirley.** Beautiful double satiny flowers in shades of white, pink and old rose with white center. Pkt., 10c.

4375 **Carnation-Flowered Mixture of Double Poppies.** Large sized flowers of all shades, many striped. Oz., 30c; ½ oz., 20c; pkt., 10c.

4380 **Peony-Flowered Mixture.** Double ball-shaped flowers of gigantic size. Oz., 30c; ½ oz., 20c; pkt., 10c.

4383 **Rhoeas Fl. Pl. Double French Mixture.** Double form of the Shirley type. Oz., 30c; ½ oz., 20c; pkt., 10c.

See also novelties

4390 **Vaughan's Special Mixture, Double Poppies.** This includes all the above sorts, and will produce charming flowers in an endless variety of colors. ¼ lb., $1.25; 1 oz., 40c; ½ oz., 25c; pkt., 10c.

4310 **Vaughan's Special Mixture Double and Single Poppies.** Comprises not only all the double and single Poppies described, but also a number of other sorts especially purchased for this mixture, including some entirely new ones. ¼ lb., $1.25; 1 oz., 40c; ½ oz., 25c; pkt., 10c.

4305 **Vaughan's Special Mixture, Single Poppies.** This mixture includes all the choice single listed Poppies and many other kinds not listed. It is really extra choice. Lb., $4.00; ¼ lb., $1.25; 2 oz., 75c; 1 oz., 40c; pkt., 10c.

Flower Seeds by Weight

We carry large stocks of all Flower Seeds and shall be pleased to quote any of the varieties we are listing when larger amounts are desired.

Poppy—Shirley

Primula

(Chinese Primrose)

This is one of the most charming winter flowering house plants. Our seed has been specially grown for us by the most celebrated English Primula specialist. The flowers are remarkable, not only for size, beauty and brilliancy of the colors, but for the great substance of the petals.

4460 **Good Mixture of Single Varieties.** Pkt., 15c.

4465 **Vaughan's International Mixture.** Our mixture contains all the choicest colors of the single-flowering Primulas in all their dainty shades. 100 seeds, pkt., 35c.

Primula—Various Sorts

4475 **Malacoides** ÷ 10 in. The flowers are of a delicate shade of lavender, produced in whorls on tall graceful spikes in great profusion. Pkt., 25c.

4478 **Malacoides Rosea.** Pkt., 25c.

4480 **Forbesi Baby Primrose** ÷ 10 in. The flowers are very graceful, of the most pleasing rose color with yellow eyes and are borne on erect stems. Pkt., 15c.

Primula Auricula and Veris—See Perennials.

Primula Obconica Grandiflora

This is one of the most beautiful Primulas for pot culture and also succeeds well in the open border during the summer.

4490 **Rosea Pink.** Pkt., 200 seeds, 25c.

4495 **Obconica Grandiflora Mixed.** Good mixture. Pkt., 200 seeds, 15c.

Primula Obconica Gigantea

The leaves are dark green, thick and leathery, roundish, veined at the edges and often measure six inches in diameter. The flower stalks are stiff and strong. The flowers are of good shape, measure from 1¼ to 1½ inches in diameter, and are borne in clusters up to 4 inches across.

4500 **Gigantea Rosea.** A beautiful clear rose. Pkt., 200 seeds, 25c.

4505 **Gigantea Mixed.** Pkt., 200 seeds, 25c.

PYRETHRUM

4515 **Aureum Golden Feather** □ 6 in. One of the best plants for edging, grown for its beautiful yellow foliage. Most successfully treated as an annual. Pkt., 10c.

Pyrethrum Roseum—See Perennials.

Be sure and include in your orders one or more of our novelties. See pages 4 to 5.

Phlox Drummondi

The Phloxes are the showiest and most easily raised of all Annuals. We know of nothing which produces such a continuous supply of the most attractive flowers in a most wonderful range of colors. All the tints of the rainbow are represented with all possible variations of stripes, veins and eyes of contrasting shades. Seed should be sown in the ground as soon as danger of frost is over and in a few weeks the beds are a blaze of glory.

Grandiflora Varieties □ 1 ft.

This section has beautiful, round-petaled flowers, which overlap each other.

4105 **Alba.** Pure white.

4107 **Alba Oculata.** White with dark eye, a good contrast.

4110 **Atro-purpurea.** Black brown.

4113 **Brilliant.** Rose with dark eye.

4115 **Carnea.** Flesh color.

4120 **Chamois Rose.**

4125 **Coccinea.** Fiery scarlet.

4130 **Coerulea Striata.** Blue striped.

4135 **Crown Prince.** Salmony scarlet.

4140 **Isabellina.** Yellow.

4145 **Kermesina Splendens.** Vivid crimson, with white eye.

4150 **Gold Star.** Pink with gold star.

4155 **Rosea.** Pink.

4160 **Violet.**

Any the above, pkt., 10c.

4165 **Splendid Mixture.** 1 oz., $1.25; ¼ oz., 35c; 250 seeds, pkt., 10c.

4175 **Cuspidata Mixed.** Mixture of star-shaped flowers. Pkt., 10c.

Grandiflora Varieties—Continued.

4180 **Semi-Double Varieties Mixed.** Plant in sandy soil and the flowers will be inclined to be more double. Pkt., 15c.

Nana Compacta Dwarf 8 in.

These are much superior to the other Phloxes for ribbon bedding or borders. The plants grow very symmetrical in neat, little bushes, covered with flowers during the whole summer and fall.

4182 **Apricot.** Yellow. Pkt., 15c.

4183 **Fireball.** Blood-red. Pkt., 15c.

4186 **Chamois Rose.** Pkt., 10c.

4189 **Snowball.** Pure white. Pkt., 15c.

4192 **Isabellina.** Yellow. Pkt., 10c.

4195 **Sky-blue with White Eye.** Pkt., 15c.

4200 **Salmon-Pink.** Pkt., 15c.

4201 **Mirabilis.** Salmon pink with white eye. Pkt., 15c.

4205 **Nana Compacta.** Mixed, all colors. Pkt., 10c.

4210 **Cecily.** Mixed, all colors. Flowers are of immense size, the coloring very bright and nearly all the blossoms display a white eye. Excellent for borders. Plants grow bushy and compact. Pkt., 15c.

Annual Phlox

4220 **Vaughan's Special Mixture Phlox.** Contains all the above varieties and several other strains only to be had in this mixture, and will delight and astonish all with its extensive variety of colors. Over 30 different shades will be produced from a single package. 1 oz., $1.60; ¼ oz., 50c; ⅛ oz., 30c; 250 seeds, 15c.

For hardy Phlox see Perennial pages.

RHODANTHE (Everlasting) □ 1 ft.

A charming annual; succeeds in a light, rich soil and a warm sheltered situation; valuable for pot culture; flowers everlasting.

4530 **Manglesi Rose.** Bright rose flowers, very graceful, makes a pretty pot plant.

4533 **Maculata Alba.** White.

4535 **Maculata Rosea.** Rose.

4540 **Mixed.**

Each of above, pkt., 10c.

RICINUS (Castor Bean) □

Stately, strong growing plants, with very ornamental foliage, well adapted as center plants of groups of Cannas, Dahlias, etc. Moles are troublesome in many gardens, but they may be kept away by planting Castor Beans in the borders.

4545 **Cambodgensis.** 6 to 8 ft. Large palm-like leaves of darkest maroon; stalk nearly black. 1 oz., 20c; pkt., 10c.

Ricinus (Castor Bean)

RICINUS—Continued.

4546 **Crimson Spire.** Finest Castor Bean in the world. The bushy plants grow 6 to 8 ft. high with large palmate leaves of a lustrous purple color gradually changing to bronzy green, with red stems, stalks and vines. The numerous large seed spikes are brilliant rosy crimson. The combination of colors, purple, crimson, bronze and green is not found in any other plant and make a wonderfully effective display. Pkt., 15c.

4547 **Borboniensis Arboreus.** 15 ft. Immense plants with green foliage. Oz., 20c; pkt., 10c.

4548 **Gibsoni.** Mulberry colored foliage. Oz., 25c; pkt., 10c.

4550 **Panormitanus.** 8 to 10 ft. Huge leaves of a peculiar old bronze shade; stems blue powdered. 1 oz., 25c; pkt., 10c.

4555 **Sanguineus.** 6 ft. Green leaved, red stems. 1 oz., 20c; pkt., 10c.

4560 **Zanzibariensis Mixed.** 10 to 12 ft. The ornamental leaves, beautifully lobed, are 2½ to 4 ft. across. Each plant makes a perfect pyramid of foliage. 1 oz., 20c; pkt., 10c.

4565 **Zanzibariensis Enormis.** 1 oz., 25c; pkt., 10c.

4570 **Mixed.** Many sorts. 1 oz., 15c; pkt., 10c.

ROSE

4575 **Polyantha Nana.** 1 ft. Miniature Fairy Roses, forming little bushes covered with dainty little single and semi-double flowers, six months after sowing. Pkt., 10c.

RUDBECKIA

4580 **Bicolor Superba (Coneflower)** □. 2 ft. Produces an abundance of bright yellow flowers with brown central disc; fine for cutting. Pkt., 10c.

SALPIGLOSSIS □ 2½ ft.

Undoubtedly one of the most attractive annuals and should be in every garden. The blossoms are tube-shaped much like a Petunia but rivaling the latter in the beautiful colors displayed. Each flower is veined with a glint of gold, and it is the only flower to our knowledge possessing this odd characteristic. The Salpiglossis is deservedly known as the Orchid of Hardy Annuals. If you are not familiar with this, try one package and we know your garden will always contain it after you have seen it.

SALPIGLOSSIS—Continued.

4590 **Bright Crimson.**

4595 **Faust.** Black.

4600 **Pink.**

4605 **Velvety Violet.**

4610 **Golden Yellow.**

4611 **Light Blue and Gold.**

4612 **Purple and Gold.**

4613 **Scarlet and Gold.**

Each of the above, per pkt., 15c.

4615 **Gloxiniaflora Mixed** □. 2½ ft. A special selection of the Painted Tube Tongue made by a French hybridizer. Flowers large and fancifully veined in contrasting colors. Pkt., 15c.

4625 **Emperor Mixed.** Large improved strain, complete range of colors. Pkt., 10c. (See also Novelties)

4630 **Vaughan's Special Mixture.** This mixture is put up by ourselves of separate varieties and is without doubt the best mixture obtainable. ⅛ oz., 35c; pkt., 15c.

Salpiglossis

Salvia

Salvia Splendens (*Scarlet Sage*) □

The Salvia Splendens is a standard bedding plant that keeps the garden bright with color until late in autumn. This plant lends itself to many uses; it makes a good pot plant, does well in window boxes, and is useful for cutting. Its best use, however, is as a hedge or border plant, for brilliant color effect.

4640 **America, or Globe of Fire.** This is the freest and most continuous bloomer; also the most uniform in habit of growth, which makes it particularly valuable for bedding or planting in lines. Pkt., 25c.

4650 **Fireball.** 1½ ft. The bushy plant is covered with a great number of flower spikes of the most fiery scarlet. The plants branch freely, the side shoots often producing 4 to 6 flowering spikes. Pkt., 15c.

4655 **Clara Bedman or Bonfire.** 2 ft. The spikes grow erect and stand clear above the foliage. The plants form handsome globular bushes. Pkt., 10c.

4660 **Drooping Spikes.** 2½ ft. This large flowering variety has three times the flowering capacity on each spike of the ordinary Salvia Splendens. Pkt., 10c.

4665 **Maroon Prince.** 2 ft. Particularly rich and royal color. A purple violet with a velvety sheen. Pkt., 15c.

4670 **Zurich.** Early. The plants are dwarf and compact with large brilliant flower spikes. Pkt., 15c.

4675 **Mixed.** The above sorts and others. Pkt., 10c.

4680 **Coccinea.** 2 ft. Annual scarlet sage. Pkt., 10c.

4683 **Farinacea.** 3 ft. Tall spikes of silvery lavender blooms form a dense mass of foliage. Pkt., 10c.

SANVITALIA

4690 **Procumbens Fl. Pl.** □. 6 in. Small double yellow flowers produced in abundance all summer, excellent edging plant. Pkt., 10c.

SCABIOSA (Mourning Bride) 2½ ft. □

Commonly known as the Pincushion Plant. The flower stems are long and the blossoms keep well in water. The soft shades predominate. When given plenty of room and the seed vessels are kept regularly picked off, it will last through the whole summer. Owing to its sweetness the bees are very fond of it and its floral flavors also attract all the most beautiful types of butterflies to the neighborhood.

Large Flowering Double

4695 **Snowball.**
4700 **Golden Yellow.**
4705 **Flesh.**
4710 **Fiery Scarlet.**
4715 **Azure Fairy.**
4720 **Cherry Red.**
4725 **Black Prince.**
4730 **Rose.**
4731 **Amethyst or Ageratum Blue.**

Each of above, per pkt., 10c.

4740 **Vaughan's Special Mixture.** Many new colors have been purchased for this, our latest special mixture, and we are sure the delicate and soft colors will be admired by all our friends who plant a packet of this seed. ¼ oz., 25c; pkt., 10c

Scabiosa

Saponaria

SAPONARIA

4691 **Vaccaria Rose** □. 2 ft. In the Parisian flower markets this Saponaria is one of the special favorites. The light graceful sprays of glistening flowers are produced in greatest profusion. It is so valuable for vase decoration that successional sowings should be made. Charming pot plant for greenhouses. Pkt., 10c.

SENSITIVE PLANT—See Mimosa

SILENE

4775 **Armenia Mixed** □ 1½ ft. **(Catchfly).** A very showy early-flowering hardy annual, bearing in quantity, heads of beautiful white, pink and red flowers. Pkt., 10 .

HONEY PLANTS

Alyssum	Annual Larkspur
Antirrhinum	Mignonette
Candytuft	Scabiosa
Centaurea Cyanus	Sweet Peas

Grow your Christmas presents instead of making or buying them by sowing a liberal amount of seed of the various Everlastings and Ornamental Grasses this spring and dry the flowers and make into Winter Bouquets for your friends.

February 6th., is Saint Dorothy's Day the Patron Saint of gardeners. That would be a lucky day to make out your order for seeds if you haven't already done so.

SMILAX + = 6 ft.

4780 Makes a fine pot or basket plant. Elegant for table decoration when cut. Pkt., 10c.

SNAPDRAGON—See Antirrhinum

SNOW-ON-THE-MOUNTAIN

(Euphorbia Variegata)

2435 Is splendid for bouquets. The foliage is white and green, grows easily from seed. Pkt., 10c.

SOLANUM

4785 **Capsicastrum Nanum** ÷ 2 ft. **(Jerusalem Cherry.)** Easily grown plants with ornamental fruit. Especially fine for pots. Pkt., 10c.

4790 **Cleveland Cherry.** This is an improvement on Jerusalem Cherry. Differs from it in habit of growth, which is dwarf and compact and the larger number of berries produced. One of the best house plants for window decoration. Pkt., 15c.

GIVE YOUR SEEDS A CHANCE

A soil in poor physical condition, run down or low in humus and available plant food, is a handicap to the best of seeds. See that your soils are sweet by using pulverized limestone when necessary. Provide organic matter with manures and cover crops, and use fertilizers judiciously to furnish available plant food.

In the case of very hard shelled seeds it will be found a good plan to steep them in tepid water for some hours previous to sowing, as this will hasten their germination.

Snow-on-the Mountain

Schizanthus

SCHIZANTHUS

This is one of the daintiest of annuals. The seed germinates readily and in a few weeks the plant is a mass of small but bright flowers in a bewildering range of colors, all blotched and marked in contrasting shades. The foliage is delicate and fern like. It may be sown in spring for garden decoration or may be sceded in fall in pots in the conservatory or house for spring blooming.

4755 **Grandiflorus, Garaway's Hybrids.** A grand strain bearing a profusion of large flowers, all with handsome markings on a white, buff, brilliant rose, rich blue or purple ground. Pkt., 25c.

4756 **Grandiflora Hybrids. Rose and Amber Shades.** Quite a new strain of pink and rose tints, mostly heavily blotched gold and bronze but also contains some very delicate and pleasing pinks. Pkt., 25c.

4760 **Wisetonensis.** 1½ ft. Profusion of flowers varying from almost white with yellow eye to a brilliant rose with bronzy brown center. Pkt., 15c

4765 **Mixed, all colors.** ¼ oz., 15c; pkt., 10c.

SCARLET RUNNER

4766 In northern locations where summers are cool and short this takes the place of the Large Lima Beans. Plants are of strong quick growth, bearing large sprays of bright scarlet pea-like flowers. When fully ripened the dry beans are of bright scarlet, heavily blotched with purple. Pkt., 10c.

SURPRISE GARDEN MIXTURE

5848 This is not a mixture of wild flowers, but of garden annuals, with a few wild species added. It contains a large number of different kinds, all of them quite hardy and varieties that will grow with the least amount of care and produce quantities of flowers for a long period. Indeed, there are so many kinds appearing in endless succession that it is a continual surprise from the time the first plant begins to blossom. We recommend it for vacant lots and waste pieces of ground. Oz., 10c; ¼ lb., 25c.

FLOWERS FROM SEED FOR SHADY PLACES

Achillea	Coreopsis	Mimulus
Aconitum	Digitalis	Myosotis
Asperula	Foxglove	Nemophila
Azurea Setosa	Godetia	Pansy
Begonia	Impatiens	Poppy (Perennial)
Bellis	Kenilworth Ivy	Torenia
Campanula	Lobelia	Viola Cornuta
Columbine		
Cowslip		

ANNUALS FOR CUTTING

Antirrhinum	Gaillardia
Asters	Larkspur
Candytuft	Marigold
Calliopsis	Mignonette
Centaurea	Nasturtium
Chrysanthemum	Scabiosa
Clarkia	Stocks
Cosmos	Sweet Peas
Escholtzia	Zinnias

This list has been selected because of the long stems and keeping quality of the flowers. It is by no means complete, but merely suggestive.

FEED YOUR PLANTS

Plants, like human beings or live stock, do best when they have an abundance of plant-food. Nitrogen, phosphoric acid and potash are needed and are supplied by manures and commercial fertilizers. Use only well-rotted manure on flowers, shrubs and vegetables, and supplement as necessary with fertilizers. The latter are especially valuable for giving plants a quick start in the Spring.

Statice

STATICE

Our annual Statice is not only a beautiful flower in the border, but dries retaining its true colors, which are rare among everlastings, and have come to be indispensible in making winter bouquets.

4795 **Russian (Suworowi)** 1 ft. Flowers bright rose color;. Pkt., 15c.

4800 **Bonduelli.** Producing numerous heads of bright yellow flowers,. Pkt., 10c.

4801 **Sinuata Rosea Superba** □. A charming new bright color. Pkt., 10c.

4802 **Sinuata True Blue** □. A new deep blue. Pkt. 10c.

4804 **Sinuata White.** Pkt., 10c.

4805 **Sinuata** Mixed. Pkt., 10c.

STEVIA

4825 **Serrata** □ ÷ 2 ft. Free-blooming plants, bearing a multitude of fragrant pure white flowers; suitable for summer or winter blooming and cutting. Pkt., 10c.

STREPTOCARPUS

4826 **Largest Hybrids.** 9 in. Handsome pot plants, bearing for a long time in succession large trumpet-shaped flowers, ranging in color from lavender, purple, and rose to pure white. Seedlings raised in early spring flower in summer. Pkt., 25c.

SUNFLOWER—See Helianthus

SWEET WILLIAM—See Dianthus Barbatus in Perennial Pages.

Stocks

Stocks

Large Flowering □ (Levkojen)

The Stocks represent all the desirable qualities of a flower. The plants have good habit, fine dull or glossy leaves. The flowers appear on long, stiff stalks like small, rosettes, are exceedingly fragrant and range through a most complete scale of all the soft and distinct shades.

Dwarf German 10 Weeks 1 ft.

This class is a favorite for outdoor bedding.

4830	White	4850	Light Blue
4835	Canary Yellow	4853	Mauve (Water Blue)
4838	Flesh	4856	Dark Blue
4841	Rose Pink		
4845	Crimson		

Each of the above, pkt., 10c.

4865 **Best Mixed.** Pkt., 10c.

Giant Perfection "Cut and Come Again" 1½ ft.

Useful for outdoor bedding as well as for pots or cut-flower. They throw out numerous side branches, all bearing very double, fragrant flowers.

4875	White	4895	Scarlet
4880	Canary Yellow	4905	Light Blue
4885	Pink	4915	Dark Blue
4890	Old Rose Improved		

4900 **Empress Augusta Victoria.** Silvery lilac.

4910 **Heatham Beauty.** A rich mauve, shaded terra cotta.

Each of the above, pkt., 10c.

4920 **Giant Perfection Mixed.** ⅛ oz., 40c; pkt., 10c.

Bismarck 2½ ft.

If sufficient room is given, the plants develop to enormous dimensions, forming magnificent bushes with long and large flower stalks. Blooms after the ten weeks stocks have ceased. The best variety for greenhouse use.

4925	White	4946	Chamois
4930	Lilac	4947	Flesh
4940	Gold Ball	4948	Golden Rose
4945	Blood-red		

Each of the above, pkt., 15c.

4970 **Vaughan's Special Mixture of Stocks.** Contains all the above and many others not catalogued. Pkt., 15c.

VAUGHAN'S SPECIAL

Vaughan's Sweet Peas

Butterfly or Spencer Varieties

THE most beautiful blossom in shape, size, color and fragrance, produced so abundantly, and long on lightsome, free hearted, happy plants. Its flowers dance and sparkle in the sunlight the whole summer through, ever changing, yet ever beautiful. You can cut armfulls of flowers yet it smiles and pursues its benificent way. It is easy to grow Sweet Peas, because they fairly spring into radiant life in the hands of those who love them.

Vaughan's Special Mixture

5320 **Spencer Varieties.** This mixture is one we make ourselves from named sorts of late flowering ruffled or Spencer varieties and a few of the early flowering ruffled. The result will be a gorgeous display of wonderful blossoms for a long period of time if cultural directions are followed in planting seed and subsequent care in watering. Pkt., 10c; oz., 25c; ¼ lb., 60c; lb., $2.00.

10 Best Sweet Peas

5325 Each year this collection is revised, newer varieties being included as the older ones are dropped.

Price, one (regular size) packet of each for 50c. If purchased separately would cost $1.10. We cannot make any change in varieties.

White	Edna May Improved
Pink	Hawlmark Salmon Pink
Crimson	Crimson King
Blue	Mrs. Tom Jones
Lavender	Austin Frederick Improved
Cream	Majestic Cream
Orange	George Shawyer
Dark Blue	Commander Godsall
Cream Pink	Giant Attraction
Maroon	Ravenswing

4985 **Appleblossom.** Standard rose, showing veins of deeper rose, wings light carmine, the whole color overspreads on primrose. Oz., 30c; pkt., 10c

4986 **Austin Frederick Improved.** A new lavendar. Oz., 30c; pkt., 10c.

4990 **Blanche Ferry.** Standard bright carmine rose and wings white, suffused and tinted with light pink. Oz., 25c; pkt., 10c.

4995 **Blue Monarch.** Dark blue. Oz., 30c; pkt., 10c.

5000 **Blue Picotee.** White, edged violet blue Oz., 30c; pkt., 10c.

5005 **Bolton's Orange.** Rich orange salmon self Oz., 30c; pkt., 10c.

5015 **Commander Godsall.** New, violet-blue Oz., 30c; pkt., 10c.

5020 **Constance Hinton.** Of enormous size. The best white for outdoor planting. Oz., 30c; pkt., 10c.

5025 **Crimson King.** A rich deep crimson, the best red, does not burn. Oz., 75c; pkt., 15c.

5026 **Defiance.** A fine large orange scarlet. Oz $1.25; pkt., 25c.

5040 **Dobbie's Lavender Geo. Herbert.** Improved Florence Nightingale opens a little mauvish but clears to pure lavender. Oz., 30c; pkt., 10c.

5041 **Edna May Improved.** Pure white. Oz., 30c; pkt., 10c.

5050 **Elfrida Pearson.** Large deep blush waved buds and young flowers having a bronze sheen. Oz., 30c; pkt., 10c.

5065 **Fiery Cross.** A new shade of Turkey-red or military red. Oz., 30c; pkt., 10c.

5066 **George Shawyer.** Giant salmon rose. Oz., 50c; pkt., 15c.

5095 **Giant Attraction.** Fawn pink, cream ground. Oz., 30c; pkt., 10c.

5105 **Golden Glory.** Glowing orange. Oz., 30c; pkt., 10c.

5115 **Hawlmark Salmon Pink.** A wonderful shade. Oz., 30c; pkt., 10c.

5116 **Hebe.** Large bright pink, an improvement on Hercules. Oz., 30c; pkt., 10c.

5130 **Illuminator.** Bright salmon, cerise sparkling with orange. Oz., 30c; pkt., 10c.

5135 **King Edward VII.** Rich waved crimson. Oz., 30c; pkt., 10c.

5145 **King White.** Produces gigantic flowers absolutely pure white. Oz., 30c; pkt., 10c.

5146 **Majestic Cream.** Rich deep cream. Oz., 30c., pkt., 10c.

5165 **Margaret Atlee.** Apricot pink on cream ground. Oz., 30c; pkt., 10c.

5180 **Masterpiece.** Clear lavender self, slightly flushed rose on standard. Oz., 30c; pkt., 10c.

5195 **Mrs. Tom Jones.** Bright delphinium blue, a very attractive color. Oz., 30c; pkt., 10c.

5196 **President Harding.** Peach red, a new shade, Oz., $1.00; pkt., 25c.

5197 **Ravenswing.** Deep maroon. Oz., 30c; pkt., 10c.

5255 **Royal Purple.** The best purple. Oz., 30c; pkt., 10c.

5260 **Royal Scot.** The most brilliant scarlet. It does not fade or burn in the hottest sunshine. Oz., 30c; pkt., 10c.

5280 **Tangerine.** Deep orange colored flower, almost approaching the color of a tangerine orange Oz., 30c; pkt., 10c.

5285 **The Cardinal.** Brilliant poppy scarlet. Oz. 30c; pkt., 10c.

5310 **Warrior.** Rich chocolate maroon. Oz., 30c; pkt., 10c.

5311 **Youth.** Large white pink picotee edge. Oz., 75c; pkt., 15c.

5630 **Sweet Peas, Vaughan's Prize Mixture.** The daintiest colors of all the Spencers. Large Flowering and Unwin types as well as darker combinations make a garden planted with these a continual joy. 1 lb., $1.50; ¼ lb., 40c; oz., 15c; pkt., 10c.

Sweet Peas, Early Flowering Spencer

A new race of Sweet Peas, having the large waved flowers of the Spencer type, but flowering fully one month earlier, they also continue to flower for a much longer period. Excellent for greenhouse planting.

25 seeds in a packet except where noted.

5340 **All-White.** The best white seeded. Oz., 50c; pkt., 10c.

5345 **Amethyst.** An early flowering "Royal Purple." Oz., 50c; pkt., 10c.

5350 **Apricot Orchid.** A delightful and charming shade. Oz., 50c; pkt., 10c.

5365 **Aviator.** Scarlet. Oz., 50c; pkt., 10c.

5375 **Blue Bird.** A magnificent violet-blue. Oz., 50c; pkt., 10c.

5385 **Columbia.** The best and most productive pink and white (Early Blanche Ferry). Oz., 50c; pkt., 10c.

5395 **Cream.** It has immense blossoms very frilled. Oz., 50c; pkt., 10c.

5410 **Fire King.** Orange-scarlet. Oz., 50c; pkt. 10c.

5420 **Glitters.** Standard bright fiery orange, wings deep orange. Oz., 50c; pkt., 10c.

5425 **Gorgeous.** Salmon-rose. Oz., 50c; pkt., 10c.

5430 **Grenadier.** A glowing poppy scarlet. Pkt., 25c.

5460 **Irene.** A very fine bluish lavender. Oz., 50c; pkt., 10c.

5461 **Lavender King.** A new lavender. Oz., 50c; pkt., 10c.

5485 **Miss Louise Gude.** Brilliant pink. Oz., 50c; pkt., 10c.

5490 **Mrs. Chas. A. Zvolanek.** Clear lavender. Oz., 50c; pkt., 10c.

5491 **Mrs. Kerr.** The best salmon. Oz., $1.00; pkt., 25c.

5520 **Rose Queen.** Rose-pink. Oz., 50c; pkt., 10c.

5540 **Snowstorm Improved.** Flowers large, pure white of great substance. Oz., 50c; pkt., 10c.

5541 **Starlight.** A clear lavender blue. Oz., $1.25; pkt., 25c.

5550 **The Beauty.** Fiery dark rose. Oz., 60c; pkt., 10c.

5570 **Yarrawa.** Rose, changing light pink, standard tinted buff. Oz., 50c; pkt., 10c.

5580 **Zvolanek's Blue.** Bright blue. Oz., 50c; pkt., 10c.

5585 **Zvolanek's Rose.** A giant rose-pink. Oz., 75c; pkt., 15c.

5586 **Zvolanek's Orange.** Oz., 50c; pkt., 10c.

5595 **Vaughan's Special Mixture.** Early Flowering Spencers. Oz., 60c; pkt., 15c.

Rainbow Collection of Early Flowering Spencer Sweet Peas. 1 pkt. each of 7 varieties noted below for 50c.

All-White	Columbia
Blue Bird	Zvolanek's Rose
Aviator	Yarrawa
Glitters	

Thunbergia

THUNBERGIA

5640 **Alata, Mixed (Black Eyed Susan)** □ = 5 ft. A lovely trailing plant with large showy flowers. It will trail over the ground, forming a dense mat of foliage and flowers. Colors range through all shades of yellow, orange, buff, to pure white, mostly with jet-black centers, or eyes, which are very effective. Sometimes called "Black-eyed Susan." All colors mixed. Pkt., 10c.

5641 **Gibsoni.** The flowers are twice the size of the older varieties. The color is a brilliant, glowing orange, the leaves are a glistening green, ivy shaped. Grows out of doors in a shaded position in the summer, but really does better under glass as a greenhouse climber. Pkt., 20c.

TITHONIA SPECIOSA ①

4971 **Mexican Sunflower.** A rare plant from Mexico. Perennial throwing up from the root many stout, woody stems furnished with rather large foliage. The flowers are large and remind one of an immense single Zinnia; color, dazzling orange scarlet. It forms a large shrubby plant, flowers for a long period and is especially desirable for planting among shrubs or in the background of wide borders; will also bloom in winter in the house, if lifted before frost. Pkt., 25c.

TORENIA

5645 **Fournieri** □ + 10 in. Bushy globular plants literally covered with the lovely richly colored, snapdragon-like flowers of a delightful sky-blue. They are excellent for beds, pots or hanging baskets. Pkt., 10c.

5650 **White Wings.** Flowers white with rose throat. Pkt., 10c.

TRITOMA

5655 **Hybrida Mirabilis** □. An annual Red Hot Poker Plant. Seed should be sown in temperate heat from January to March, pricked off and treated like half hardy annuals. The seedlings may be planted in open ground from end of April to May and they will bloom freely from August to late in the autumn. Pkt., 15c.

SWEET ROCKET

See Hesperis in Perennial Pages.

SWEET WILLIAM

See Dianthus Barbatus in Perennial Pages.

VIOLA CORNUTA (Tufted Pansies)

Though the flowers are not as large as the regular pansies, they bloom so freely that many people consider them superior where a mass of color is desired. The plants bloom for a long period and the colors are particularly clear and distinct. The flowers are light and graceful, and not so stiff as those of the regular pansy.

3885 **Alba.** Large white flowers. Pkt., 10c.

3888 **Admiration.** Violet blue flowers. Pkt., 10c.

3889 **Black Prince.** Rich velvety black. Pkt., 15c.

3891 **Blue Perfection.** Pale blue flowers. Pkt., 10c.

3893 **Lutea Splendens.** Bright yellow. Pkt., 10c.

3899 **Papilio.** Flowers soft lavender-purple, lower petals flushed white. Pkt., 15c.

3900 **Rose.** New, very pretty. Pkt., 15c.

3902 **Vaughan's Improved Scotch Pansies.** Produces flowers with "faces," the colors range from pale lavender to deep rich purple, many charming intermediate shades. Pkt., 25c.

3905 **Cornuta Mixed.** Pkt., 10c.

Viscaria

Vinca Rosea

VINCA ROSEA (Periwinkle) + 1 ft.

Ornamental free blooming plants, with dark laurel like foliage and handsome pink and white flowers. Seed should be sown early and then the plants will bloom the first summer. They can be taken up in the fall like Chrysanthemums, potted, and kept in bloom through the winter. Seed germinates slowly.

5775 **White**

5780 **Delicata.** Soft pink.

5785 **White with Eye**

5790 **Pink**

Each of above, pkt., 10c.

5800 **Vinca Rosea Mixed.** Pkt., 10c.

TRACHELIUM

5656 **Coeruleum.** Free growing annual having large cloudlike heads of tiny blue flowers resembling Gypsophila. Height, 18 in. Makes a fine pot plant. Pkt., 25c.

VISCARIA

5805 **Mixed** □ 1 ft. Very showy and effective garden annual, producing freely throughout the summer large single flowers in red, white and blue shades. Very bright and effective for beds and useful for cutting. Pkt., 10c.

Quincy, Ill., Sept. 24th, 1924

I have had the most wonderful bed of petunias grown from seed purchased of you last spring—in fact, they have been the talk of the town. At the Adams County Fair held here this month I carried away the blue ribbon on a bunch I had on display.

MRS. WM. H. WOODRUFF.

Vaughan's Verbenas

Verbena—Vaughan's Best Mixed

Verbena is one of the most popular garden annuals and lends itself willingly to many uses. For beds, borders and window boxes it is particularly fine, and is frequently used for an undergrowth to tall plants like lilies. The clusters of showy and often fragrant flowers are borne in constant succession from June until frost.

Hybrida

5660 **Defiance.** An intense scarlet.

5661 **Lucifer.** Vivid scarlet self.

5665 **Dark Blue with White Eye.**

5670 **Lutea.** Yellow.

5675 **Striped.** Mostly light colors with red and blue stripes.

5680 **White.** Dense heads of finely shaped white flowers.

5685 **Mayflower.** Various shades of pink.

5695 **Firefly.** Intense red.

5700 **Purple Shades.** Dark purple.

Each of the above, pkt., 10c.

5715 **Mammoth Mixed.** Producing in handsome umbels flowers of large size in beautiful shades of white, rose, scarlet, blue, purple. ¼ oz., 40c; pkt., 10c.

Gigantea

This is a new strain of grandiflora verbenas; the plants are compact growers, bearing immense trusses, the individual florets measuring an inch and over in diameter.

5716 **Gigantea Alba.** Pure white.

5717 **Gigantea Rosea Stellata.** A pure rose pink, with large white eye.

5718 **Gigantea Rose Cardinal.** Carmine rose with large white eye.

5720 **Gigantea Mixed.** A wonderful mixture of large flowering varieties. The flowers are, as the name indicates, gigantic, and with white eye, the reds particularly attractive.

Each of above, Pkt., 25c.

5730 **Vaughan's Best Mixture.** It includes the dazzling Defiance, the Mammoth White, Purples, Striped, and all the Auricula flowered varieties with their large umbels of white-eyed flowers. We feel perfectly safe in stating this mixture of Verbenas will eclipse every other strain offered by any other house, and it will produce flowers that will delight all beholders throughout summer. 1 oz., $3.00; ⅛ oz., 50c; large pkt., 25c; pkt. 125 seeds, 15c.

VAUGHAN'S SPECIAL

5750 **Citriodora (Lemon Scented Verbena)** ÷ An old favorite with fragrant evergreen leaves. It is a low-growing tender plant and may be grown in the garden in summer and in pots in winter, and the leaves dried and laid among linens. Pkt., 10c.

5755 **Erinoides.** Forming elegant little spreading bushes with finely cut foliage and pretty heads of bloom, purplish rose changing to Oxford blue. Pkt., 10c.

5760 **Erinoides Alba.** Of the same character as above, but with white flower heads, very pretty. Pkt., 10c.

5765 **Venosa 1 ft.** Largely used for bedding purposes, strong, thrifty grower covered with bright purple and heliotrope flowers. Pkt., 10c.

Wild Cucumber

WILD CUCUMBER

5847 **Echinocystis Lobata.** This is the quickest growing climber on our list. Grows wild self-sown, in many parts of the west. It is thickly dotted over with pretty, white fragrant flowers, followed by an abundance of ornamental and prickly seed pods. ¼ lb., 75c; 1 oz., 25c; ½ oz., 15c; pkt., 10c.

WALLFLOWER (Goldlack) ÷ 1½ ft.

Wallflowers should be better known. Their adaptability for pot culture and out-door bedding and the peculiar sweet fragrance of their flowers should win favor. The oriental coloring of the flowers in their rich reds and yellows is very effective. They are easily grown and last long as cut flowers. Not hardy in the northern states, should be wintered in cold frames.

5820 **Single Mixed.** Pkt., 10c.

5825 **Annual Blood-Red.** Pkt., 10c.

5830 **Annual Golden Gem.** Pkt., 10c.

5835 **Annual Mixed.** Pkt., 10c.

5840 **Double Mixed.** Pkt., 15c.

ZEA (Rainbow Corn)

6130 **Japonica Quadricolor Perfecta** □ **4 ft.** This charming grass forms an object of great beauty in mixed beds and borders or isolated in groups on lawns, in subtropical gardens, etc.; it thrives in rich light warm soils. The leaves are striped in yellow, green, rose and dark red. Pkt., 10c.

VIRGINIA STOCK

5810 **Mixed** □ **6 in.** Sown early these pretty annuals are gay in the period between the spring and summer flowers, their fresh bright colors in edgings and beds producing a charming effect. ¼ lb., 60c; oz., 25c; ½ oz., 15c; pkt., 10c.

Virginia Stock

WHITLAVIA

5845 **Gloxinioides Blue** □ **1 ft.** Flowers deep lavender-blue with white throat resembling small Gloxinias. Pkt., 10c.

XERANTHEMUM

5849 **Double Mixed** □ **2 ft.** Bright and pretty "Everlasting" with silvery foliage and silky flowers in pink, white and purple. Pkt., 10c.

Dear Sir:— White Hall, Ill.

Please send me your seed catalogue. I have used your seed for about 20 years, until last three years, and have not had good seed since. I can say that your seed is the best I ever used, and is the variety you claim it to be and often more, I have tried other seed houses, they cannot come up to your seed. Hoping to hear from you,

MARY R. VINYARD.

The rock garden is a fascinating subject on which one can work for years, learning something new each season of the cultivating and combination of colors of plants of low growth. It is a study in itself. Cross-word puzzles are not in it with this game.

The Alpine plants are really the true rock plants, but many annuals are needed to complete a rock garden. So in answer to many inquiries we offer to suggest the following, giving color, height of plant and time of blooming:

ANNUAL FLOWERS FOR ROCKERIES FROM SEED

VARIETY	COLOR	HEIGHT IN INCHES	TIME OF FLOWER
Abronia	Rose and White	6—Creeping	Summer
Ageratum	Many Colors	4 to 10	Spring to Frost
Alyssum	White and Lilac	4 to 10	Spring to Frost
Anagallis	Many Colors	6	Spring to Frost
Calandrinia Grandiflora	Rose	6	Summer
Leptosiphon	Many Colors	12	Summer
Nemophila Insignis	Blue and White	6	Spring to Frost
Nierembergia Gracilis	White	6	Summer and Fall
Portulaca	Many Colors	6	Spring to Frost
Phlox Dwarf	Many Colors	8	Spring to Frost
Sanvitalia Procumbens	Yellow	6	Summer
Verbena Erinoides	Blue and White	12	Spring to Frost
Verbena Venosa	Purple	12	Spring to Frost
Zinnia Liliput	Many Colors	12	Spring to Frost
Zinnia Haageana	Yellow and Orange	12	Spring to Frost

Zinnias

The most gorgeous annuals with a wonderful range of color. Beautiful old rose, dainty cream, striking red and brilliant yellow flowers of velvety texture, extremely double with long stems and good keeping qualities, make this old-fashioned flower a joy in the garden. The Colossal produce such enormous blooms they appear as greenhouse Chrysanthemums that have mistaken their time and place of flowering. If you plant but one annual, plant this. The plants may be taken up when in full bloom and transplanted without any visible effect.

Dahlia Flowered Zinnia

Dahlia Flowered

The plants of this new race are very sturdy and produce many flowers with stout stems. In formation the broad petals are closely imbricated, sometimes seeming almost to be piled one upon the other. The flowers often measure 4 inches in depth and 6 to 8 inches in diameter. In general appearance the flowers compare with the Snow Dahlias.

6130 **Illumination.** Similar to Exquisite but a striking self color of deep rose.
6131 **Canary Bird.** A delicate shade of primrose.
6132 **Buttercup.** Deep primrose.
6133 **Crimson Monarch.** Rich crimson.
6134 **Dream.** Deep lavender.
6135 **Exquisite.** Light and deep rose.
6136 **Golden State.** Rich orange.
6137 **Old Rose.** Art shade.
6138 **Oriole.** Orange and gold.
6139 **Polar Bear.** White.
6140 **Scarlet Flame.** Bright scarlet with blending of orange.
Each of the above, pkt., 25c; any 3 pkts. for 65c.

6145 **Dahlia. Flowered Mixed.** All the above and othersk. Pt., 25c; 3 pkts. for 65c.

California Giants

In presenting the above type we offer a rare collection of striking and desirable colors. They are larger than Colossal and a cross between them and the Dahlia Flowered types. They have smaller flat centers with more loosely placed petals. The petals are decidedly imbricated and the flower from bud to full bloom presents a graceful appearance.

6150 **Lemon Queen.** A most pleasing color. The petals are light canary on the upper and cerise on the lower side, the two shades blending as the flower develops. It is the only Zinnia with fragrance.
6151 **Orange King.** Similar in color to the Calendula of the same name.
6152 **Orange Queen.** Lighter than Orange King.
6153 **Purity.** A clean pure white.
6155 **Rose Queen.** This flower opens first as bright rose with a deep rose red center and gradually develops into a warm deep rose when in full bloom.
Each of the above, pkt., 15c;

New Giant Flowered or Colossal 3 ft.

The flowers are of enormous size, thickly set with velvety petals. The plants are healthy, vigorous, branching freely, and make excellent material for groups or cutting.

5925 **White**
5930 **Cream**
5935 **Buttercup.** Deep primrose.
5940 **Apricot Yellow**
5941 **Apricot Orange**
5945 **Flesh Color**
5950 **Salmon Shades**
5955 **Shrimp Pink**
5960 **Pink Shades**
5961 **Rose King.** A new color in the Colossal type.
5962 **Rose Queen.** Tyrian rose with deep rose-red center. Very attractive.
5965 **Golden Yellow**
5970 **Sulphur Yellow**
5975 **Orange**
5976 **Burnt Orange**
5977 **Crimson**
5980 **Scarlet**
5985 **Violet**
5990 **Purple**
Each of the above, pkt., 10c;

6015 **Vaughan's Colossal Zinnias, Mixed.** The flowers are gigantic in size and deep and velvety in appearance, exhibiting all the new and interesting colors. Lb., $12.00; ¼ lb., $3.00; oz., $1.00; ¼ oz., 30c; pkt., 10c.

Giant Picotee

A remarkable new and distinct class with beautiful double flowers in orange, flesh, lemon, pink and cerise, each petal being distinctly tipped with various shades of dark, resembling the Picotee Carnations.

6156 **Golden Pheasant.** A variety of the above, having flowers of a deep orange with maroon tips. Pkt., 25c.
6157 **Giant Picotee, Mixed.** Pkt., 25c.

Liliput Double 12-in.

The plants form handsome little bushes and fairly bristle with tiny, short-stemmed, very double flowers hardly exceeding a daisy flower in size. They are very pretty plants; bloom all summer until late in the fall.

6060 **Scarlet Gem.**
6065 **White Gem.**
6070 **Golden Gem.**
6075 **Liliput Mixed, all colors.**
Each of the above, pkt., 10c.

Pumila Double 18-in.

Extra double flowers, produced on regular dwarf plants.

6080 **Snow Ball.**
6085 **Golden Ball.**
6090 **Pink Ball.**
6095 **Fire Ball.**
6100 **Watermelon Pink.** A very pleasing and charming shade.
6105 **Pumila Mixed, all colors.**
Each of the above, pkt., 10c.
6110 **Red Riding Hood.** 1 ft. Of compact form and covered the entire season with little button-like, intense scarlet flowers not over an inch across; as a border plant it is highly effective. Pkt., 10c.
6115 **Mexicana Hybrida.** 12 in. Flowers the size of a large daisy, single, semi-double and double, and the colors are in the most unique, pleasing and numerous variations. In it are found shades peculiar to the Marigold, the Gaillardia, and the Chrysanthemum. They are extremely free flowering and pretty. Pkt., 15c.
6120 **Mexicana Fl. Pl.** 15 in. Double miniature Zinnia, flowers bright golden yellow, fine for edging. This plant deserves wide cultivation. Pkt., 10c.
6125 **Mexican Fl. Pl. Hybrids.** Double flowers in various shades. Pkt., 10c.

Giant Double Quilled Achievement.

6158 The petals are partially tubular or quilled giving the flower somewhat the appearance of a cactus dahlia and displaying a rich variety of colors mostly of the warmer shades, such as, salmon, old rose, deep rose, lilac, bronze and dark red tones. On the reverse side the petals are light or dark lilac, making a wonderful combination of colors. The plants are of strong, robust growth and produce an abundance of very large, double flowers often 5 inches in diameter. Pkt., 25c.

6160 **Vaughan's Special Mixture.** This mixture contains everything that is good, new, choice and rare in Zinnias, including the Dahlia-Flowered, Picotee and Colossal types, and California Giants—and is sure to produce the most pleasing and satisfactory results. Pkt., 25c; 3 pkts. for 65c.

Elegans Fl. Pl. Double Flowered

☐ 2½ ft.

5855 **Appleblossom.**
5860 **Crested and Curled.** The flowers are large, the petals being twisted and curved into most graceful forms. The colors comprise all the brilliant shades characteristic of the Zinnias. Pkt., 10c.
5865 **Isabellina.** A beautiful cream yellow. A favorite of Mrs. Francis King of Alma, Mich.
5890 **Jacqueminot.** Blood-red.
5895 **Savoja.** Double globular flowers, single petals are turned upward and form little channels. The color is a singular mixture of yellow and red; the external petals begin with a nice dark red, melting gradually to the center in golden-yellow. This may be best described as salmon-orange.
5900 **Zebra Striped.**
Each of above, Pkt., 10c.

Canna Yellow King Humbert

Vaughan's Cannas

Yellow King Humbert added three years ago was the sensation among Canna planters. It is the largest yellow spotted Canna since we introduced Florence Vaughan. Our importations of Canna novelties began before the Chicago World's Fair, and at that fair and since, at Omaha, Buffalo, St. Louis, San Diego and San Francisco, we were awarded grand medals for our exhibits of these plants.

Enormous brilliant clusters of bloom borne on spikes above broad leaves of green or bronze, in tropical effect, characterize the Canna beds of today. No public park, or garden, private estate or school grounds can do without Canna beds. Our annual effective displays of them at our Greenhouse grounds near Chicago are the surprise and admiration of all visitors.

SUPERLATIVE COLLECTION

This short collection comprises the best obtainable leading new Cannas of real merit in both size of flower and clearness of color.

YELLOW KING HUMBERT 4 feet.

An orchid-flowering sport of the well-known variety King Humbert. Has the same habit of growth as its parent; foliage a very dark green, with flowers measuring 5 to 7 inches across; individual petals 3 to 3½ inches in diameter. Color of flower a deep rich yellow, softly spotted and blotched with bright red.

Some plants will occasionally give a scarlet or scarlet striped flower, which we consider an improvement, rather than a defect. Each, **25c**; doz., **$2.00**; 100, **$12.00**.

From 4-inch pots, each, **35c**; doz., **$2.75**; 100, **$18.00**; **by express.**
From 5-inch pots, each, **50c**; doz., **$5.00**.

KING HUMBERT SCARLET FLOWERS, BRONZE LEAVES GREATEST FAVORITE TODAY

This remarkable "Gold Medal" Canna has been the sensation of the past nine years. It is a cross between the orchid-flowering and the French or Crozy type, combining the best features of both, the large flowers of one with the free blooming character of the other, and the handsome broad, tropical foliage. 4 ft. Each, **25c**; doz., **$2.00**; 100, **$12.00**.

From 4-inch pots, each, **35c**; doz., **$2.75**; 100, **$18.00**; **by express.**
From 5-inch pots, each, **50c**; doz., **$5.00**.

HUNGARIA

3½ feet. **The Best Pink Canna.** Very compact, almost dwarf and of a very luxuriant growth. Leaves bluish green, never burn. Trusses of enormous size borne well above the foliage. Flowers very large, with immense petals. Color purest La France-pink, with satin sheen. Each, **30c**; doz., **$3.00**; 100, **$15.**

From 4-inch pots, each, **45c**; doz., **$3.75**; 100, **$20.00**; **by express.**

Vaughan's Choice Collection

A most distinct and interesting collection of Cannas, both rare and effective. Be careful in ordering and planting Cannas to note height of growth, so that, when in groups, tall ones are at back, smaller at front, or that kinds of about one height are planted together.

American Beauty. 5 ft.; color velvety oriental carmine; very rich and unusually attractive with its large flowers held on firm straight stems in large trusses well above the foliage. Strong vigorous grower. Each, **35c**; doz., **$3.50**; 100, **$20.00.**
From 4-inch pots, each, **50c**; doz., **$5.00.**

Aigle. 4 ft. Green foliage, with bronze margin. The flowers are large and round, of a clear bright crimson-scarlet, no other markings; erect spikes.
Each, **30c**; doz., **$3.00**; 100, **$15.00.**
From 4-inch pots, each, **45c**; doz., **$3.75.**

Brightness. 4 ft. Color deep shade of carmine-rose particularly pleasing and unique; size of both trusses and flowers enormous with the advantage that it fits nicely in the truss. Each, **35c**; doz., **$3.50**; 100, **$20.00.**
From 4-inch pots, each, **50c**; doz., **$5.00.**

City of Portland. 3½ ft. Distinct among the several really worth while pink Cannas. A deep pink which does not fade during the hot weather. A free-bloomer, with flowers borne well above the foliage.
Each, **30c**; doz., **$3.00**; 100, **$15.00.**
From 4-inch pots, each, **45c**; doz., **$3.75.**

Jane Addams. 4½ ft. Green foliage. Buttercup-yellow with blotches of red in the throat; a clean vigorous grower and very free-bloomer.
Each, **30c**; doz., **$3.00**; 100, **$15.00.**
From 4-inch pots, each **45c**; doz., **$3.75.**

Mrs. Alfred Conard. 4 ft. Green foliage. Flowers salmon-pink of large size on finely shaped flower heads. Each, **30c**; doz., **$3.00**; 100, **$15.00.**
From 4-inch pots, each, **45c**; doz., **$3.75.**

Pink Delight. 3½ ft. Soft shell pink with darker shade at base of petals. Flowers large with rounded petals; large trusses carried well above the foliage. Strong compact grower. Each, **30c**; doz., **$3.00**; 100, **$15.00.**
From 4-inch pots, each, **45c**; doz., **$3.75.**

Rosea Gigantea. 3 to 4 ft. A magnificent showy Canna of a rose to carmine-pink shade. Flower heads of immense size. Each, **30c**; doz., **$3.00**; 100, **$15.00.**
From 4-inch pots, each, **45c**; doz., **$3.75.**

Statue of Liberty. 6 ft. An extremely vigorous grower with bronze foliage and large orange-scarlet flowers. Each, **30c**; doz., **$3.00**; 100, **$15.00.**
From 4-inch pots, each, **45c**; doz., **$3.75.**

Wintzers Colossal. 5 ft. Green foliage. A striking vivid scarlet that retains its brilliancy. One of the largest flowering of all, producing immense trusses.
Each, **30c**; doz., **$3.00**; 100, **$15.00.**
From 4-inch pots, each, **45c**; doz., **$3.75.**

SPECIAL OFFERS

No. 74. One each of the above (10) Cannas, postpaid, from 2½ inch for **$2.75.**
No. 74A. One each of the above (10) Cannas from 4 inch pots for **$3.50, (exp.)**

All Canna plants from 2½ inch pots offered on this page at "Each" (or single plant) go prepaid. Larger lots and sizes by express at buyers' expense. To estimate postage on 2½ inch pot plants to different zones, figure on one dozen plants, weighing 3 pounds, packed.

SUITABLE PLANTS FOR BORDERS OF CANNA BEDS

Use those marked **(a)** with green-leaved Cannas; **(b)** with red-leaved.
(a) Salvias, Fireball and Globe of Fire. Plant 15 inches apart. **(b)** Caladium Esculentum. Plant 18 inches apart. **(b)** Centaurea Gymnocarpa. Plant 8 inches apart. **(a)** and **(b)** Pennisetum Longistylum. Plant 8 inches apart.
See page 75 for prices of any of the above.

Eureka. 4 ft. Remarkably free-flowering variety, and with its striking white flowers, which first appear cream, makes a very effective show in conjuction with a good scarlet such as Firebird or King Humbert. A robust grower forming sturdy, shapely plants quickly. Each, **30c**; doz., **$3.00**; 100, **$15.00.**
From 4-inch pots, each, **45c**; doz., **$3.75**; 100, **$20.00**; **by express.**

Gustave Gompper. 3½ to 4 ft. Flowers of great size and substance, in color, a fine golden-yellow, the lower petals being slightly splashed with red. Stiff erect stems and large flower spikes. Each, **25c**; doz., **$2.00**; 100, **$12.00.**
From 4-inch pots, each, **35c**; doz., **$3.00**; 100, **$18.00**; **by express.**

Matador. 4½ ft. Green foliage. Flowers are of the largest size, the petals being very broad and beautifully rounded. The color in rich scarlet marbled cerise; very striking. Each, **30c**; doz., **$3.00**; 100, **$15.00.**
From 4-inch pots, each, **45c**; doz., **$3.75**; 100, **$20.00.**

Orange Bedder. 4 ft. Green foliage. Bright orange with just enough scarlet suffusion to intensify the dazzling mass of color. A very free bloomer.
Each, **30c**; doz., **$3.00**; 100, **$15.00.**
From 4-inch pots, each, **45c**; doz., **$3.75**; 100, **$20.00**; **by express.**

The President. 4 ft. In color a rich glowing scarlet and the immense rounded flowers, seven inches across when fully open are produced on strong erect stalks well above the large green foliage, Free bloomer and strong grower
Each, **30c**; doz., **$3.00**; 100, **$15.00.**
From 4-inch pots, each, **45c**; doz., **$3.75**; 100, **$20.00.**

SPECIAL OFFERS

No. 74B. One each of above (8) Cannas from 2½-inch pots for **$2.00, postpaid.**
No. 74C. One each of above (8) Cannas from 4-inch pots for **$2.75, by express.**
No. 74D. One each Yellow King Humbert, King Humbert and Hungaria for **75c, Postpaid.**

Prepayment as noted here means through Fourth Postal Zone.
For prepayment to furthur zone, add 15 cents per doz. 2½ inch plants.

NEW CANNAS

Ready May 1st, in Strong Plants.

Ambassador. (This is not the same variety that is being offered by some Eastern firms). 3½ to 4 ft. Bronze foliage; color poppy red; very brilliant flowers are borne in immense trusses on strong stalks well above the foliage; petals measuring from 2 to 2½ inches across. Plant is very vigorous. Each, **$1.50**; doz., **$15.00.**

Carmine Beauty. 4 ft. Large bright deep carmine flowers, showy and attractive. Each, **35c**; doz., **$3.50.**

Mary Thilow. 3½ ft. The bronzed leaved Mrs. Alfred Conard. Identical with Conard in every way excepting in foliage which is a bronze instead of green! striking and effective. Each, **$1.50**; doz., **$15.00.**

Mrs. Pierre S. du Pont. 4 ft. Green foliage. This new Canna surpasses all other Pink varieties. The color, a vivid watermelon-pink, is exceedingly rich and attractive. Although the single flowers are very large and form an immense head, each petal is so firm that the blooms always open perfectly and do not wilt in the summer sun. The wavy or crinkled edge to the petals is a new departure in Cannas. The flower stems are strong and upright holding the heads well above the healthy, green foliage. A strong free blooming Canna with practically every thing in its favor. Makes beautiful specimen plants.
Each, **$3.00**; doz., **$30.00.**

Pocahontas. 4 ft. Deep bronze foliage; very superior large deep rose-carmine flowers very freely produced. Each, **35c**; doz., **$3.50.**

Varouna. 3½ ft. Bronze foliage deep bright orange, large trusses carried well above the foliage.
Each, **35c**; doz., **$3.50.**

SPECIAL OFFER No. 74E. One each of above (6) new Cannas strong plants for **$6.50, postpaid.**

Vaughan's Cannas

Canna Beds PLANTING SUGGESTIONS

Before laying out a Canna bed, spade the ground two feet deep, mixing thoroughly into the soil enough well rotted stable manure to fill six inches in depth of the whole bed. When ready place a stake in center of the bed and with a radius of eighteen inches mark a line for planting the first row. Set the plants in this row eighteen inches apart. Lengthen the radius eighteen inches for each successive row; plants other than Cannas require different distances. All numbers below represent round beds.

Planting plans will be furnished with each Canna bed ordered.

The President

Culture.—Cannas should be planted about the end of May in good garden soil that has been thoroughly enriched with well rotted stable manure. Water sparingly for first two weeks after planting. When growing freely, water liberally. Set the plants about 18 inches apart each way, and if more than one kind is used, be careful to plant the taller growing kinds in the center and the dwarf ones along the edge. This applies to planting in beds or borders.

TWO SIZES OFFERED. Prices given first below are for regular FIRST SIZE plants from 2½-inch pots. The next size larger plants are noted as FROM 4-INCH POTS. When not so offered, 2½-inch plants are sent.

The large size from 4-inch will be ready May 15, and will bloom soon.

CANNA BED No. 1—10 ft. across, 37 plants.

7 Wintzers Colossal. (For center and first row.)
12 David Harum. (Second row.)
18 Gustave Gompper. (3rd or outside row.)

		Prepaid	By express
No. 1A.	Price, 37 plants, first size, from 2½-inch pots	$ 6.50	$ 6.00
No. 1B.	Price, 37 large plants, from 4-inch pots	10.00	9.00

CANNA BED No. 2—13 feet across, 61 plants.

19 Florence Vaughan. (For center and next two rows.)
18 David Harum. (Third row.)
24 Niagara. (Fourth or outside row.)

No. 2A.	Price, 61 plants, first size, from 2½-inch pots	$10.50	$10.00
No. 2B.	Price, 61 large plants, from 4-inch pots	13.00	11.50

CANNA BED No. 3—7 feet across, 19 plants.

1 Yellow King Humbert. (For center.)
6 King Humbert. (First row.)
12 The President. (Second or outside row.)

No. 3A.	Price, 19 plants, first size, from 2½-inch pots	$4.50	$4.00
No. 3B.	Price, 19 large plants from 4-inch pots	6.50	5.50

CANNA BED No. 4. 10 ft. across, 37 plants.

19 Yellow King Humbert. (For center, first and second rows.)
18 King Humbert. (Third or outside row.)

		Prepaid	By Express
No. 4A.	Price, 37 plants, first size, from 2½-inch pots	$ 8.00	$ 7.00
No. 4B.	Price, 37 large plants from 4-inch pots	11.00	10.00

CANNA BED No. 5. 7 ft. across, 19 plants.

1 Florence Vaughan. (For center.)
6 David Harum. (Second row.)
12 Souv. de A. Crozy. (Third or outside row.)

No. 5A.	Price, 19 plants, first size, from 2½-inch pots	$3.50	$3.00
No. 5B.	Price, 19 large plants from 4-inch pots	5.25	4.50

Standard Cannas of Long-Established Merit

For prices of Cannas in this section see lower right-hand column

Bronze-Leaved Varieties

David Harum. 3½ ft. Dark bronze foliage. Strong grower and one of the freest blooming Cannas we have ever seen.
Dr. E. Ackerknecht. 4 ft. Carmine-like suffused with deep carmine.
King Humbert. (See opposite page.)

Pink and White Shades, Green Foliage

Venus. 3½ ft. A soft rosy pink with a pretty mottled border of creamy-yellow. (For other good pinks see **Hungaria, Mrs. A. Conard, City of Portland, Pink Delight and Rose Gigantea** on opposite page.)

Crimson and Scarlet Shades, Green Foliage

A Bouvier. 5 ft. Crimson strong grower.
Beaute Poitevine. 3½ ft. Largest and best crimson.
Crimson Bedder. 3½ ft. Dazzling crimson scarlet well displayed above the foliage. Without exception one of the most conspicuous red bedding Cannas.
Chas. Henderson. 4 ft. Crimson flowers. Good bedder. Roots winter well.
Meteor. 4 ft. Immense brilliant crimson heads of large round-petaled flowers.

Yellow and Yellow-Edged Varieties

Cheerfulness; 3½ ft. Deep orange with golden border and center.
Florence Vaughan. 5 ft. The most famous yellow Canna. Introduced by us in 1892, it still remains indispensable in its class.
Mad. Crozy. 4 ft. Vermilion-red, with golden-yellow border.
Niagara. Height, 3 ft. Green foliage. Great handsome trusses; broad, thick durable petals. Color rich deep crimson with a wide irregular border of deep golden yellow.
Peley. 18 to 24 inches. Green foliage. This is the dwarfest canna we know of. Color vermilion red, edges of petals a golden yellow. Free continuous bloomer.
Queen Charlotte. 4 ft. Rich orange-scarlet with a broad gilt edge.
Souv. de A. Crozy. 4 ft. The flowers are scarlet-crimson bordered yellow.

Orchid-Flowering Varieties

King Humbert—(See opposite page).
Louisiana. 6 ft. Very large beautiful vivid scarlet orchid-like flowers, often measuring 5 to 6 in. across. Foliage a glossy green.
Statue of Liberty. (See opposite page).
Wintzers Colossal. (See opposite page.)
Wyoming. Bronze foliage. Flowers a beautiful shade of orange.
Yellow King Humbert—(See opposite page).

PRICES OF STANDARD CANNAS—THIS SECTION.

(Except where noted)	Each	3 for	Doz.	100
First Size, 2½-in. pot plants, prepaid	$0.25	$0.65		
First Size, 2½-in. pot plants, not prepaid			$2.00	$12.00
Large Size, 4-in. pot plants, by express	.35	.85	2.75	18.00

Our **First or Mail Order Size** are best for distant points; the larger plants by Exp., quick bloomers, are best for buyers within 250 miles of New York or Chicago.

All Canna plants from two and one-half inch pots offered on this page at "Each" (or single plant) price go prepaid. Larger lots and sizes by express at buyer's expense--except where quoted at special "prepaid" price in opposite column. To estimate postage on two and one-half inch pot plants to different zones, figure on one dozen plants weighing 3 pounds, packed.

We have been using Vaughan's seeds more than eighteen years and have had the best results with them, every package having come true as named. The unpretentious way in which you have brought forward the merits of your seeds is absolutely convincing.

Very sincerely yours,
Yorktown Heights, New York. W. E. VAIL.

Vaughan's Gladiolus Novelties

Vaughan's White

GLADIOLI are the most attractive and useful for cut flowers of all the summer flowering bulbs. They give you giant spikes of perfect blooms with wonderful colors in fascinating profusion. The coloring often changes as each flower spike opens fully.

We grow over one hundred acres of these bulbs and harvest many hundreds of thousands, developing every year scores of new Hybrid Seedlings, which surprise even our own trained men, with their new types and giant blooms in novel colors.

The long graceful spikes often carrying twenty buds may be cut as the first lower flower opens. Placed in water each successive bud develops a perfect flower.

Plantings each ten days from April to mid-June will provide flowers from August to October. Planting directions given free on request.

Parcel Post 12 bulbs weigh 1 lb.; 100 bulbs 16 lbs. Add postage at zone rates. All prices on this page include prepayment through 5th zone. For further points add 5 cents per dozen.

*Mrs. L. S. Hubbard (344). Season 68 days. Prim. Hybrid seedling of very distinct and exceptional color. It is early, prolific, and has all the qualities and delicate appearance of a good Primulinus. Massed together in a bouquet the general appearance is a beautiful plum color. Each, $2.00; doz., $20.00.

*Mrs. Julius Rosenwald (11). Season 81 days. Color wine red lightly flaked with a deeper red. Flowers very large and well placed on a tall slender stalk. Very attractive variety. Each, $3.00; doz., $30.00.

*Mary H. Dick (490). Season 75 days. A very delicate Pink prim. Hybrid. Slender, tall, straight spike with florets well placed. This variety is exceptionally fine for basket work and is very beautiful when trimmed with pink baby ribbon. Each, $2.00; doz., $20.00.

*Martha Phillips (142). This originated from seed produced in 1913. Exact parentage unknown. Season 90 days. This is a dark solid red, florets medium size, many open at a time and well placed on the stem, producing a mass of solid dark red color. Each, $2.00; doz., $20.00.

*L. W. Wheeler (394). Season 82 days. This variety is a very distinct shade of pink suffused with yellow blending to a strong yellow toward the center blotch of crimson. The flower is medium size and rounding form well placed on the spike which usually carries from 10 to 14 open at a time. Exceptionally good keeper and beautiful by artificial light. Each, $2.00; doz., $20.00.

*Liliola. A very distinct novelty and a decided break in Gladiolus. The habit is that of the Gladiolus, but the large star shaped flowers studded around the flower stalks are very unique and resemble the Lily. The buds are very large, extremely free in blooming and the type is firmly fixed. The color is white with a bright crimson center overlaid with a flush of delicate pink, distinguishable from all others. Each, $3.00; doz., $30.00.

*Manistee (303). Season from 90 to 95 days. This is a large ruffled pink, very delicate. A seedling of our variety Shiawassee. A very strong vigorous grower with heavy foliage and strong straight spikes. Flowers well placed and beautifully ruffled. Each, $2.00; doz., $20.00.

*Sovereign (2099). The talk of the Kalamazoo Gladiolus Show, 1922. Blossom a violet purple with a very light mark in the center of the lower petal. The flower is large, the petals full and rounding and well opened up; the stalk is tall, strong and vigorous with heavy green foliage and the flowers well placed. Season medium to late. Each, $1.00; doz., $10.00.

*Ionia (323). Season 80 days. This is a tall grower and carries a long spike of well placed beautiful flowers of an exceptional shade. The general color is a yellow suffused with pink which gives it an exceptionally delicate shade. One of the attractions at the Kalamazoo show. Each, $1.00; doz., $10.00.

*The Vamp (149). Season 70 days. Flowers well placed on a tall straight stem, 6 to 7 flowers open at one time. A delicate pink. On the three lower petals has a large blotch of velvety crimson surrounded with a creamy white halo producing a very beautiful effect. Each, 50c; doz., $5.00.

*Clara Adams (234). Season 80 days. This is a productive, strong grower, medium spike of very large flowers. Light pink with a slight crimson marking in the throat. The flowers are very large, well open with 6 to 8 open at one time. Each 50c; doz., $5.00.

*Annie May (44). Season 100 days. A beautiful lilac shade with pure white throat, enormous tall spike sometimes growing 5 feet tall. A beautiful giant lavender-carmine. Price, each, $1.00; doz., $10.00.

*Mary Virginia. New Giant Primulinus of remarkable size, just bought from T. M. White. The bulbs increase rapidly and grow very large, throwing flower spikes 3 and 4 feet in length. The color of the flower is a delicate cream yellow. The upper petals suffused with peach blossom pink. The shading is exquisite. A very attractive early variety. Price, each, 35c; doz., $3.50.

*Mary Alice White (2022). Color, rose pink, the throat marking of a lavender mauve, a light streak running through the center of each petal, anthers lavender, flowers large, well open with petals slightly reflex. The stalk is very tall, strong and straight. Flowers well placed and 6 to 8 open at one time. Each, 35c; doz., $3.50.

*Kalamazoo. Purple violet with lines of creamy white running through each petal to the edge of the flower and throat of creamy white. Flowers large, compact and well placed on a very strong spike. Season 80 days. Price, each, 35c; doz., $3.50.

Kalamazoo

*Vaughan's White. This splendid white the best we have seen, is earlier and larger than Europa and as prolific as America. The bulblets germinate well. It is a thrifty and vigorous grower with a medium stalk and many well-placed flowers open at once. Flower is a good, clear white with no throat markings. Price, prepaid, each, 50c; per doz., $5.00.

*Shiawassee (177). This seedling showed up so well in our trial grounds and being very prolific we marked same worth naming. Color, very fine pink, prolific and strong grower. Holds open many well placed flowers at one time. Buds are handsome and admired and popular with florists because of its early blooming qualities. Each, 25c; doz., $2.50.

*The Detroit. A giant flower with orchid colorings. Fully developed flowers measure 5 inches across. The color is a light pink with deeper pencilings of light crimson on the inside and outside of the upper petals, and with carmine splashes overlying sulphur on the center third of the lower petals. The flower spike is long with 13 flowers to the spike. Price, each, prepaid, 25c; doz., $2.50.

*Primulinus "Sunbeam." This variety, which we introduced in 1914, is a cross of select yellows from the Primulinus Mixture, with the variety Sulphur King. The graceful form of the Primulinus type insures its popularity in the Decorative Class. Color, clear yellow, long slender spike. Price, prepaid, each, 10c; doz., $1.00; per 100, $7.00; not postpaid.

*Martha Washington. Flowers light red, but with dark, almost black blotches on the three lower petals. They set evenly and regularly on the stalk, which usually contains about 13 to 15 flowers, with 5 or 6 open at a time. Price, each, prepaid, 50c; doz., $5.00.

*This mark indicates the variety was first introduced by Vaughan's Seed Store, Chicago and New York

Vaughan's Glorious Gladioli

HALLEY

HERADA

LENE GRAETZ

EARLY SUNRISE

VAUGHAN'S NOVELTIES—Continued.

***Pontiac—Princeps.** Giant Seedling of Princeps. Considerably lighter red. Very large flower with Princeps throat markings. Petals slightly striped with deep vermilion stalk as strong as Schwaben and a taller grower than King.
Price, prepaid, each, 20c; doz., $2.00.

***Mrs. H. A. Caesar.** This is a cross of America with Sunbeam, and is slightly ruffled. Its habit of growth is more robust than America and with same flowering season. The length of spike is about the same, but it produces more buds, frequently showing five to eight open flowers, well placed on the spike. The color is a beautiful lavender shading to lilac with a yellow dash in the lower petals.
Price, prepaid, each 35c; doz., $3.50.

***Chas. L. Hutchinson.** The color of the flowers is a rich blood-red, the middle rib of each petal being a shade deeper with a velvety lustre. Free-flowering. Each, 60c; doz., $6.50.

***Chicago Red.** Brilliant scarlet, large, opens well. Each, 10c; doz., 75c; 100, $5.00.

***Chicago Salmon.** Clear Salmon with carmine. Each, 12c; doz., $1.25; 100, $8.00.

***Margaret.** A brilliant carmine, with a large white blotch on the lower petals, the white and carmine blending into a violet tint. The spike is straight. Each 35c; doz., $3.50.

***Mrs. Francis King.** Brilliant Vermillion-scarlet. Most popular and effective variety for all occasions. First Size Bulbs: Each, 10c; doz., 75c; 100, $5.00. Medium Size Bulbs: Each, 5c; doz., 50c; 100, $3.50.

***Mrs. W. S. Brewster.** White overlaid blush; blotched brilliant red with a creamy halo. Each, 35c; doz., $3.50.

***Owosso.** Straw-yellow, deeper yellow on lower petals. Each, 35c; doz., $3.50.

***Ovid.** Coppery scarlet. Very fine. Each, 35c; doz., $3.50.

***Princeps.** Brilliant scarlet crimson, carrying mostly three white blotches on lower petals. Each, 15c; doz., $1.50; 100, $10.00.

RED SHADES

AMARYLLIS. Blood-red flower, giant size. Each, 35c; doz., $3.50.

ATTRACTION. Deep crimson, with large white center. Each, 10c; doz., 75c; 100, $5.00.

BLACK PANSY. Rich, dark red Pansy-like throat. Each, 10c; doz., $1.00; 100, $7.00.

CANICULE. Clear, scarlet red, creamy-white blotch. Each, 50c; doz., $5.00.

CRACKER JACK. Dark red throat, spotted yellow maroon. Each, 10c; doz., 75c; 100, $5.00.

CRESCENT QUEEN. Very large, dark wine red. Each, 25c; doz., $2.50.

CRIMSON GLOW. A perfect, very large deep scarlet-crimson; flowers on a tall strong spike. Each, 15c; doz., $1.50; 100, $10.00.

DREAM. Large, massive bloom. Deep salmon-red. Large, very showy blotches. Each, 50c.; doz., $5.00.

EARLY BLACK. Early, tall, slender spike. Deep ruby-red, flaked deeper. White mottled throat Each, 15c; doz., $1.50; 100, $10.00.

EARLY SUNRISE. This is a very vigorous grower. Spikes grow from three to four feet high. Flowers extra large, bright salmon scarlet color with pencil stripe of cream through center of each petal of the flower. It is extremely early, being in the same blooming period as Halley, but much larger flowers and spikes. Each, 15c; doz., $1.50; 100, $10.00.

EMPRESS OF INDIA. Rich dark maroon. Each, 10c; doz., $1.00; 100, $7.00.

FIRE KING. Long, graceful spikes, showing half a dozen immense blooms open at one time. Color, intense fire-scarlet. More brilliant than Brenchleyensis. Each, 10c; doz., 90c; 100, $6.00.

GORGEOUS. Vivid scarlet, with large, silvery white throat, blotch on three lower petals. Each, 50c; doz., $5.00.

GOV. HANLY. Rich cardinal red. Each, 15c; doz., $1.50; 100, $10.00.

HALLEY. Delicate salmon-pink, with a slight roseate tinge, the lower petals bear a creamy blotch with a stripe of bright red through the center. Each, 10c; doz., 75c; 100, $5.00.

HILO. Fiery orange vermilion, flaked deeper. Snowy white throat. Fine. Each 20c; doz., $2.00; 100, $15.00.

JEAN BART. Bright crimson-red, ivory white blotch. Each, 35c; doz., $3.50.

***JESSIE.** Rich, velvety red. Each, 12c; doz., $1.25; 100, $8.00.

RED SHADES—Continued.

JOE COLEMAN. Large, rich red. Each, 15c; doz., $1.60; 100, $12.00.

LUSTRE. Dark orange vermilion. Each, 20c; doz., $2.00; 100, $15.00.

LUTIN. Cherry-red, with deep crimson blotch. Each, 20c; doz., $2.00; 100, $18.00.

***MARGARET.** A brilliant carmine, with a large white blotch on the lower petals, the white and carmine blending into a violet tint. The spike is straight. Each, 35c; doz., $3.50.

MEPHISTO. Coppery scarlet. Each, 50c; doz., $5.00.

MERCEDES. Carmine-rose and pale rosy-white; with a very effective red blotch on lower petals. Each, 25c; doz., $2.50; 100, $18.00.

***MRS. FRANCES KING.** Brilliant vermilion-scarlet. Most popular and effective variety for all occasions. Large size. Each, 10c; doz., 75c; 100, $5.00. Medium size, each, 5c; doz., 50c; 100, $3.50.

MRS. W. E. FRYER. New, bright scarlet. Each, 20c; doz., $2.00; 100, $15.00.

MRS. WATT. Glowing American Beauty shade of red. Each, 10c; doz., $1.00; 100, $6.00.

NEGERFURST. One of the most brilliant reds. Each, 25c; doz., $2.50; 100, $18.00.

***OVID.** Coppery scarlet. Very fine. Each, 35c; doz., $3.50.

PRIDE OF HILLEGOM. Red. Each, 25c; doz., $2.50.

***PRINCEPS.** Brilliant scarlet-crimson, carrying mostly three white blotches on lower petals. Each, 15c; doz., $1.50; 100, $10.00.

PRINCEPINE. Beautiful red with large white blotch. Each, 10c; doz., $1.00; 100, $6.00.

PROCERPINE. Wine red, very striking color. Each, 25c; doz., $2.50.

RUBY KING. Intense dark, ruby-red. Each, 10c; doz., $1.00; 100, $7.00.

SCARLANO. Light, bright orange-red. Fine spike and flower, finely ruffled. Each, 20c; doz., $2.00; 100, $15.00.

Bangor, Pa., Nov. 20, 1924

Dear Sirs:

The Rainbow Collection of gladioli you sent me last year was as nice as any in our town. We are going to have a flower show next year of gladiolis and dahlias and I will want some more gladioli from you, they were so big and such nice colors. ALFRED H. REED.

***This mark indicates the variety was first introduced by Vaughan's Seed Store, Chicago and New York**

The price for single bulbs and by the doz. as above, include free parcel post delivery through 5th zone. For prepayment to further zones, add 5c per doz.

Vaughan's Glorious Gladioli

MARGARET

MRS. H. A. CAESAR

CHAS. L. HUTCHINSON

RED SHADES—Continued.

SCARLET PRINCEPS. Six or more massive Princeps-like blossoms open at one time, throat a little deeper. Very fine variety. Each, 25c; doz., $2.50.

SCARLET GLORY. Ruffled, fine red. Each, 20c; doz., $2.00; 100, $15.00.

WAR. Deep blood-red, shaded crimson-black. A leader among the large reds. Each, 15c; doz., $1.50; 100, $10.00.

PINK SHADES

ALCAZAR. Rose color, amaranth red blotch. Each, 35c; doz., $3.50.

AMERICA. Soft lavender pink. Large bulbs. Each, 5c; doz., 50c; 100, $3.50. Medium bulbs, All good bloomers. Doz., 40c; 100, $2.50

ARIZONA. Light pink, dark throat. Each, 10c; doz., 75c; 100, $5.00.

BYRON L. SMITH. Beautiful lavender pink on white ground, an orchid shade. Each, 20c; doz., $2.00; 100, $15.00.

CARMELITE. Large salmon rose flowers; profusely shaded with slate color, giving a light brown effect; very soft and pretty color. Each, $1.00; doz., $10.00.

CASSILDA. Salmon-rose, carmine-red blotch. Each, 75c; doz., $7.50.

CHARMER. Soft mauve-pink, blending off lighter in the throat which is penciled carmine-lake with a large blotch of same color on lower petals. Each, 15c; doz., $1.50; 100, $10.00.

CYNOSURE. Deep rose-pink. Each, 10c; doz., $1.00; 100, $7.00.

DAWN. Salmon shading to claret stain in throat. Each, 25c; doz., $2.50.

DEUTCHLAND. This is a seedling of America, but far surpassing this type. Color is a wonderful pink, with fiery crimson blotch. The spikes are very large, borne on tall, slim but wiry stalks, presenting a much more elegant appearance than America. It is of strong, healthy growth and a wonderful propagator. Each, 50c; doz., $5.00.

EVELYN KIRTLAND. A beautiful shade of rosy pink, darker at the edges, fading to shell-pink at the center, with brilliant scarlet blotches on lower petals; the entire flower showing a glistening, sparkling lustre. Very tall spike. Each, 10c; doz., $1.00; 100, $7.00.

PINK SHADES—Continued.

E. J. SHAYLOR. Tall, beautiful, pure deep rose-pink. Each, 15c; doz., $1.50; 100, $10.00.

FASCINATOR. Splendid, large flowers of salmon-pink, tinted with flakes of carmine, throat blush with carmine-lake pencilings; long spike, graceful. Each, 10c; doz., $1.00; 100, $7.00.

GLORY OF KENNEMERLAND. Comparatively new and uncommon. Growing rapidly in favor as it becomes known. It is a very rich, deep rose, with golden yellow blotch and throat. Flower very large, of wide-opened bell shape, with rounded petals. Each, 10c; doz., $1.00; 100, $7.00.

GRETCHEN ZANG. Pink, blending into scarlet on lower petals. Each, 10c; doz., 90c; 100, $6.00.

KILIMA. Tall, slender plant. Beautiful creamy salmon-blush. Very elegant. Each, 50c; doz., $5.00.

LE MARCHAL FOCH. Rose-pink, resembling America in color but deeper. Blooms same time as the Halley. Each, 10c; doz., 75c; 100, $5.00.

LITTLE DIAMOND. Rich salmon-pink, flaked deeper salmon, with beautifully flaked and penciled throat. Each, 20c; doz., $2.00; 100, $15.00.

MADAME MONNERET. Delicate rose. Each 10c; doz., 75c; 100, $5.00.

MAGENTA. A beautiful, large flower near "American Beauty" rose color. Each, 35c; doz., $3.50.

MONA LISA. Ruffled, palest soft rose pink. Each, 20c; doz., $2.00; 100, $15.00.

MRS. FRANK PENDLETON. Flushed salmon-pink, with rich maroon blotch on the three lower petals. The most popular flower in florists' shops. Each, 10c; doz., 60c; 100, $4.00.

MYRTLE. Tender and delicate rose-pink. "The most beautiful pink yet produced in Gladiolus." Each, 10c; doz., $1.00; 100, $7.00.

MYSTIC. Very early, pink. Each, 15c; doz., $1.60; 100, $12.00.

NEUTRALITY. An "America" seedling. Larger plant and flower. Purer pink and showier, better form. Extra. Each, 20c; doz., $2.00; 100, $15.00.

ODIN. Salmon with dark blotch, large flowers. Very fine variety. You will like it in your collection. Each, 12c; doz., $1.25; 100, $8.00.

PANAMA. An improved America, largest and most notable spike of bloom among all pink sorts. Each, 10c; doz., 75c; 100, $5.00.

PINK SHADES—Continued.

PINK LILY. Ruffled, delicate pink. Each, 25c; doz., $2.50; 100, $18.00.

PINK PERFECTION. Delicate apple-blossom pink. Each, 12c; doz., $1.25; 100, $8.00.

PRIDE OF GOSHEN. Ruffled, salmon-pink. Each, 10c; doz., $1.00; 100, $7.00.

PRINCE OF WALES. The flowers are large and well placed and the color is a most charming coral-pink. It is a sport of "Halley." but larger and of taller growth and also somewhat earlier. The delicate tint is practically without throat markings. Each, 10c; doz., 90c; 100, $6.00.

ROSE GLORY. Ruffled, rose-pink. Each, 35c; doz., $3.50.

RUFFLED GLORY. Salmon-pink, with crimson stripe in the center of each lower petal. The broadly expanded, wide open flowers are carried on straight, stout 3½ foot stalks. Each petal is exquisitely ruffled. Each, 12c; doz., $1.25; 100, $8.00.

1910 ROSE. Very large flower, pure rose pink of extra fine shade. Narrow white central line on lower petals. Each, 10c; doz., $1.00; 100, $6.00.

UNIQUE. Tall, large, finest salmon-pink. Each, 20c; doz., $2.00.

WILBRINK. Sport of Halley. It retains the earliness of that variety, but has a delicate pale pink color, somewhat similar to "America." Each, 10c; doz., 75c; 100, $5.00.

WHITE VARIETIES

AUGUSTA. Pure white, blue anthers. Large bulbs. Each, 10c; doz., 90c; 100, $6.00. Medium bulbs. All good bloomers. Each, 7c; doz., 60c; 100, $4.00.

BERTRAX. Pure white flowers of good substance. Each, 10c; doz., $1.00; 100, $7.00.

***CHICAGO WHITE.** White, lavender markings in throat. Each, 5c; doz., 50c; 100, $3.50.

CRYSTAL WHITE. One of the few pure whites. Each, 10c; doz., 75c; 100, $5.00.

EUROPA. A large, pure white, much substance; will crowd out all other whites. Each, 20c; doz., $2.00; 100, $15.00.

GIANT WHITE. A very large flower, ruffled. Each, 20c; doz., $2.00; 100, $15.00.

GLORY OF HOLLAND. Pure white. Each, 10c; doz., $1.00; 100, $7.00.

*This mark indicates the variety was first introduced by Vaughan's Seed Store, Chicago and New York

The price for single bulbs and by the doz. as above, include free parcel post delivery through 5th zone. For prepayment to further zones, add 5c per doz.

Vaughan's Glorious Gladioli

WHITE VARIETIES—Continued.

HENRY C. GOEHL. Flowers large and well opened, with broad segments of solid white slightly flushed pink. A deep crimson blotch on the lower segments. Spike is good with well placed flowers, and five to seven open at one time. Awarded a Certificate of Merit by the American Gladiolus Society at Boston, 1916. Each, 35c; doz., $3.50.

JANE DIEULAFOY. Creamy white, lower petals, stained maroon. Each, 20c; doz., $2.00; 100, $15.00.

L'IMMACULEE. Pure white. Each, 10c; doz., $1.00; 100, $7.00.

L'INNOCENCE. Well shaped spike. Flowers large, fleshy white, finely spotted and suffused with carmine red at the edges of the petals. Each, 35c; doz., $3.50.

LENE GRAETZ. A white Gladiolus of first rank, stalks tall, slim and wiry, flowers large, wide open and well placed. This is a very productive variety. This is a very strong grower and has magnificent dark foliage. Each, 35c; doz., $3.50.

LOVELINESS. Cream pink. Many flowers open at the same time, very large, broad and showy spike. Each, 15c; doz., $1.50; 100, $10.00.

MARY PICKFORD. Creamy white throat, soft sulphur-yellow. Each, 15c; doz., $1.50.

MEADOWVALE. Early white. Each, 25c; doz., $2.50.

MISS HELEN FRANKLIN. Ruffled type, a good white with violet markings on the lower petals, vigorous tall spike with from six to ten flowers open at one time. Each, 15c; doz., $1.50; 100, $10.00.

***MRS. W. S. BREWSTER.** White overlaid blush; blotched brilliant red, with a creamy halo. Each, 35c; doz., $3.50.

MRS. A. E. KUNDERD. Large flowered, tall, superbly formed white, with slight tint of blush-pink. A truly magnificent white. Each, 20c; doz., $2.00; 100, $15.00.

MRS. DR. NORTON. Pure, soft white, with tips of petals suffused LaFrance Pink. Wonderful variety. Each, 12c; doz., $1.25; 100, $8.00.

PEACE. Very large, nearly white, with pale violet feathering on lower petals; flowers correctly placed on a tall, graceful spike. Each, 10c; doz., 75c; 100, $5.00.

SHAKESPEARE. Blush white, with large, rosy blotch. Each, 10c; doz., 90c; 100, $6.00.

SILVERETTA. Blush white, with carmine blotch. Each, 15c; doz., $1.50; 100, $10.00.

WHITE GLORY. Ruffled, pure white, blue throat. Each, 20c; doz., $2.00; 100, $15.00.

WHITE KING. Very rich sulphur-white, splendidly ruffled and nicely marked on lower petals. Each, 12c; doz., $1.25; 100, $8.00.

WILLY WIGMAN. Creamy white, scarlet blotch. Each, 10c; doz., 75c; 100, $5.00.

YELLOW SHADES

AUTUMN QUEEN. Color, cream yellow suffused with pink, with carmine stripe. Each, 7c; doz., 60c; 100, $4.00.

CANARY QUEEN. Very refined sulphur yellow. Many fine, good-size flowers open at a time. Each, 25c; doz., $2.50.

FLORA. Beautiful canary-yellow, with scarcely any markings. Considered the best yellow. Each, 10c; doz., $1.00; 100, $7.00.

GOLDEN KING. Yellow, crimson blotch in throat. Each, 10c; doz., 90c; 100, $6.00.

GOLDEN MEASURE. Very large, dark golden yellow; the best in the yellows. Each, 20c; doz., $2.00.

GOLD THROAT. A large, fine, pure yellow throat on a splendid, deep, bright blood red ground. Each, 25c; doz., $2.50.

KLONDYKE. Light yellow, with crimson. Each, 5c; doz., 50c; 100, $3.50.

NIAGARA. A delightful cream shade, blending to canary-yellow, splashed with carmine. Each, 10c; doz., 75c; 100, $5.00.

SHIAWASSEE

YELLOW SHADES—Continued.

ORANGE GLORY. Bright orange, with slight purple and white markings in throat. Each, 20c; doz., $2.00; 100, $15.00.

SCHWABEN. Clear canary-yellow, shading to soft sulphur. Largest flower stalk and leaves of all. Planted 7 or 8 inches apart in rich soil produces wonderful blooms. Each, 10c; doz., 75c; 100, $5.00.

SULPHUR KING. Clear sulphur yellow. Each, 15c; doz., $1.50; 100, $10.00.

YELLOW HAMMER. Yellow, red mark in throat. Each, 10c; doz., $1.00; 100, $7.00.

BLUE SHADES

ANNA EBERIUS. Dark velvety purple, throat deeper. Each, 20c; doz., $2.00; 100, $15.00.

BARON J. HULOT. The leading purple variety. Each, 10c; doz., $1.00; 100, $7.00.

DESDEMONE. Ashy-rose striped lilac; large dark red blotch, edged ivory-white. Immense spike of very large double-row flowers, well placed. Each, 30c; doz., $3.00.

FLORENCE. Bright lilac, white blotch on lower petals. Notably tall spike with many flowers; the best lilac. Each, 25c; doz., $2.50; 100, $18.00.

HERADA. Blooms of immense size on tall, straight spikes. The large blooms are pure mauve, glistening and clear, with deeper markings in throat. Each, 10c; doz., $1.00; 100, $7.00.

IRIS. Flowers of a very curious slaty blue color, slightly flamed with red; small white blotch, spotted with carmine red. Each, $1.00; doz., $10.

LA COMETE. Handsome spike; large, well opened flowers of a fine violettish lilac, with stripes of a paler shade. White blotch. Each, 75c; doz., $7.50.

LOUISE. Beautiful lavender. Each, 12c; doz., $1.25; 100, $8.00.

BLUE SHADES—Continued.

MARY FENNELL. Deep lilac, shading paler. Soft primrose yellow throat. Each, 10c; doz., $1.00; 100, $7.00.

MRS. FREDERICK C. PETERS. Beautiful shade of rose lilac, with crimson blotch bordered white on lower segment; resembling an orchid in color. Flowers of large size and many open at one time on a strong stem. Healthy plant with good green foliage. Each, 50c; doz., $5.00.

PURPLE GLORY. Ruffled, velvety maroon-red, black blotches. Each, 75c; doz., $7.50.

PURPLE SPOT. Violet-red; Each, 25c; doz., $2.50.

ROSE ASH. (Ashes of roses.) A new color in gladioli. A wonderfully vigorous grower. Each, 50c; doz., $5.00.

ROSS VALLEY. Mouse color, very odd shade. Each, 20c; doz., $2.00; 100, $15.00.

SPHINX. Lilac-red flowers, purple-red blotch. Each, 20c; doz., $2.00; 100, $15.00.

VIOLA. A very large Lemoine type flower of exquisite mauve-blue, gradually shading to rich violet. Each, 30c; doz., $3.00.

PRIMULINUS

ALICE TIPLADY. Orange-saffron. Each, 10c; doz., $1.00; 100, $7.00.

ANITA. Canary-yellow. Each, 10c; doz., 75c; 100, $5.00.

ANGOLA. Salmon-pink. Each, 10c; doz., 75c; 100, $5.00.

ATLANTIC. Tall, showy, brilliant orange salmon, light throat. Many large flowers open at a time. Distinct, showy and fine. Each, 10c; doz., 75c; 100, $5.00.

CANOPUS. Large, rich, solid yellow, fine shade of deeper yellow throat. Extra. Each, 10c; doz., 75c; 100, $5.00.

MAIDENBLUSH. An exquisite pink with lighter throat. Very dainty flower on graceful spike. Each, 10c; doz., $1.00; 100, $7.00.

REGULUS. Orange-salmon, with delicate yellow. Each, 10c; doz., 75c; 100, $5.00.

SALMON BEAUTY. Deep salmon, rich salmon yellow throat. Each, 10c; doz., $1.00; 100, $7.00.

SWEET ORRA. Pale sulphur. Each, 10c; doz., 75e; 100, $5.00.

HYBRIDS (mixed). The range of colors is from the purest and lightest of yellows to deepest orange and from the softest shade of salmon-pink to rich crimson. On account of their slender and graceful habit, delicate colors and shape of the flowers they are ideal for vases. Doz., 50c; 100, $3.50.

GLADIOLUS IN MANY COLORS

These bulbs here quoted in color shades are 1¼ to 1½ inches in diameter. All flowering.

Blue Shades. Doz., $1.00; 100, $7.00.
Pink. Doz., 45c; 100, $3.00.
Pink and white. Doz., 60c; 100, $4.00.
Scarlet and red. Doz., 45c; 100, $3.00.
Striped shades. Doz., 60c; 100, $4.00.
White and light. Doz., 60c; 100, $4.00.
Yellow shades. Doz., 60c; 100, $4.00.

SPECIAL OFFER No. 100B. Two each of the following six varieties sent postpaid, for 75c: Mrs. Francis King, America, Chicago White, Schwaben, Halley, Baron J. Hulot. A full range of fine colors.

SPECIAL OFFER No. 200B. Two each of the following six varieties sent postpaid, for $1.00: Chicago White, Chicago Salmon, Chibago Red, Mrs. Frank Pendleton, Niagara, Panama.

SPECIAL OFFER No. 300B. Two each of the following six varieties, sent postpaid, for $1.25: Cracker Jack, Clara Adams, Primulinus Hesperia, Mrs. Frank Pendleton, Wilbrink, Anna Eberius.

***This mark indicates the variety was first introduced by Vaughan's Seed Store**

The price for single bulbs and by the doz. as above, include free parcel post delivery through 5th zone. For prepayment to further zones, add 5c per doz.

Miscellaneous Spring Bulbs

Amaryllis, Giant Flowered

Vaughan's New Hybrids—(See illustration). This selection of giant bloomers in wonderfully varied and brilliant colorings has been made from thousands of seedlings produced from hand hybridized flowers by an expert grower. We have secured the entire supply of large bulbs. For three years past the dark colors, the medium striped and the super-light striped have been separated. We shall soon offer separately, meanwhile these here offered will be found to contain nearly all markings from deep red to near white.

Price, Florida Grown, each, **60c**; doz., **$6.50**; 25 for **$12.00, prepaid.**
Price, California Grown, each, **75c**; doz., **$8.00.**

Belladonna Major—Fine variety for fall blooming, very free-flowering and fragrant. Flowers a lovely shell-pink color, stems 2 to 2½ feet high.
Price, each, **35c**; doz., **$3.50**; 25 for **$6.75, prepaid.**

Equestre—Orange scarlet.
Price, each, **25c**; doz., **$2.50**; 25 for **$4.50, prepaid.**

Johnsonii—Scarlet with white stripe.
Price, each, **50c**; doz., **$5.00**; 25 for **$9.00, prepaid.**

Apios Tuberosa

Splendid hardy climber. Will grow to a height of 8 to 10 feet, vine and foliage resembling a Wistaria; deep purple color; fragrant.
Price, each, **15c**; doz., **$1.15**; 25 for **$2.50, prepaid.**

Begonias

Tuberous Rooted—Unexcelled for summer bedding, such as lawn beds and borders. When fully exposed to the sun the beds must be kept moist.

Single Sorts—White, red, orange, salmon, rose, bronze.
Price, 3 for **75c**; doz., **$2.50**; 25 for **$4.75, prepaid.**

Double Sorts—Same color as single varieties.
Price, 3 for **$1.00**; doz., **$3.00**; 25 for **$5.00, prepaid.**

Caladium Esculentum

Elephant's Ear—One of the most effective foliage plants for beds and borders. Can be used with good effect as a border for tall-growing Cannas when edged with Coleus or other low-growing foliage plants.

First Size—5 to 7 inch circumference. Mailing weight, 4 lbs. per doz.
Price, 3 for **25c, prepaid**; doz., **$1.00**; 25 for **$1.60, not prepaid.**

Select Size—7 to 9 inch circumference. Mailing weight, 6 lbs. per doz.
Price, 3 for **35c, prepaid**; doz., **$1.25**; 25 for **$2.25, not prepaid.**

Extra Large—9 to 11 inch circumference. Mailing weight, 10 lbs. per doz.
Price, 3 for **60c, prepaid**; doz., **$2.00**; 25 for **$3.75, not prepaid.**

Mammoth Size—12 inch and up circumference. Mailing weight, 17 lbs. per doz.
Price, each, **50c**; 3 for **$1.25, prepaid**; doz., **$4.00**; 25 for **$7.75, not prepaid.**

(**For started plants,** May 20, add 5 cents per plant to these prices.)

Golden Yellow Calla Lily

Calla Elliotiana—Though known during war period, bulbs have been so scarce and dear, the plant has not become generally known. We are now having many grown for us and can supply at very reasonable prices. At following prices all prepaid:

Bulbs, 1½-inch, **30c**; 3 for **75c**; doz., **$3.00.**
Bulbs, 2-inch and up, each, **40c**; 3 for **$1.25**; doz., **$4.50.**

Cinnamon Vine

Well-known hardy climber; quick grower, with beautiful glossy heart-shaped leaves and sweet-scented flowers. Vines will run 25 to 40 feet in a season.
Price, Small Roots, 2 for **15c**; doz., **75c prepaid.**
Large Roots, each, **10c**; 3 for **25c**; doz., **$1.00**; 25 for **$1.90, prepaid.**

Hyacinthus Candicans

Summer Hyacinth—Perfectly hardy and of vigorous growth. Flowers are pure white and pendulous, 4 feet high.
Price, each, **15c**; 3 for **40c**; doz., **$1.35, prepaid.**

Mexican Morning Glory

Ipomoea Paniculata—The vine grows 25 feet long and the leaves are 10 inches apart with a cluster of pinkish lavender flowers at each leaf. New flowers open daily, is a rare, new and interesting bulb. Keep roots in winter like dahlias.
Price, First Size, each, **50c**; doz., **$5.00, prepaid.**
Extra Size, each, **$1.00**; doz., **$10.00, prepaid.**

Ismene Calathina

Flowers are pure white, borne three or four on a stem, and are very fragrant. Not hardy.
Price, each, **20c**; doz., **$2.00, prepaid.**

Madeira Vine

One of the best and most popular climbers for foliage effect. Increases very rapidly.
Price, each, **10c**; 3 for **25c**; doz., **90c**; 25 for **$1.75, prepaid.**

Oxalis

Summer Flowering—These useful little plants are very effective in masses or beds and are particularly valuable for edgings. They produce an unbroken row of foliage about one foot high and continuous bloom. The colors we can do are **white, red, pink.**
Price, either color, doz., **30c**; 25 for **$1.25**; 100 for **$3.00, prepaid.**

Zephyranthus

One of the prettiest and most easily grown bulbs. Plant in open ground like gladiolus bulbs

Candida—Pure white and the most profuse bloomer of all.
Price, each, **10c**; doz., **$1.00**; 25 for **$1.75, prepaid.**

Rosea—Beautiful clear rose; flowers large and very handsome
Price, each, **20c**; doz., **$2.00**; 25 for **$3.75, prepaid.**

Tuberoses, Double and Single

Easily recognized by its exquisite fragrance and beautiful flower spikes, which are borne on long stems, making it an admirable cut-flower. If started in warm place in pots, and end of May moved to open ground, can be flowered much earlier.

Excelsior Dwarf Pearl

Our Excelsior Dwarf Pearl is a special selection, made for many years, of the most dwarf double and full flowered.

Mammoth Bulbs—15c; 3 for **40c**; doz., **$1.25**; 25 for **$2.35, prepaid.**
First Size—10c; 3 for **25c**; doz., **75c**; 25 for **$1.40, prepaid.**
Second Size—Price, each, **5c**; doz., **50c**; 25 for **90c, prepaid.**

Armstrong's Ever-Blooming—This variety blooms year after year and has a fragrance similar to the "Jasmine."
Price, each, **10c**; doz., **75c, prepaid**; 25 for **$1.40, not prepaid.**

Silver-Leaved—An early single flower, with striped leaves.
Price, each, **10c**; doz., **75c**; 25 for **$1.40, prepaid.**

Albino—Branching single variety, early and very free flowering.
Price, each, **10c**; doz., **75c**; 25 for **$1.40, prepaid.**

Mexican Tuberose

These come from the high table land of Central Mexico. They have tall, stiff stems, flowers pure white, single true tuberose fragrance.
Price, 5c; doz., **50c**; 25 for **$1.00, prepaid.**

LILY BULBS

Outdoor Culture—When planting Lilies out of doors, see that they have a well drained position, and where they will be shaded from every hot sun. Such places can usually be found around the shrub borders, and in the hardy plant border.

Spade over the ground thoroughly to a depth of 18 inches before planting Lilies and enrich it by adding equal portions of leafmold, heat and rotten manure. Plant the bulbs 4 to 6 inches deep, putting some sand under and around the bulbs.

For leaflet "Indoor Lily Culture," write us.

LILY BULBS BY PARCEL POST—For postage zone rates see page 120.

Approximate weights: 8 to 9-inch, doz., 4 to 5 lbs.; 9 to 11-inch, doz., 6 to 7 lbs.; 11 to 12-inch, doz., 9 to 10 lbs.

Lilium Myriophyllum or Regale

A magnificent new lily from China, vigorous, 3 to 5 feet high, bearing one to several handsome white fragrant flowers; slightly shaded pink outside and the lower inner surface primrose-yellow. It is a hardy lily and is one of the finest novelties offered in many years. It seems to thrive on any good, well-drained soil. It has been obtained in limited quantities for several years and is now grown from seed, from bulblets and stem. It promises to be the most popular lily in our country.

Blooming Size Bulbs. Each, **50c, prepaid**; 3 for **$1.25**; doz., **$4.00, not prepaid.**

Lilium Auratum

The Gold Banded Lily of Japan

First Size—(8 to 9 inches), each, **35c, prepaid**; 3 bulbs for **$1.00**; doz., **$3.50, not prepaid.**

Mammoth—(9 to 11 inches), each, **50c, prepaid**; 3 for **$1.35**; doz., **$5.00, not prepaid.**

Jumbo—(11 to 12 inches), each, **75c, prepaid**; 3 for **$1.75, not prepaid.**

Auratum Platyphyllum

Improved Lilium Auratum

First Size—(8 to 9 inches), each, **40c, prepaid**; doz., **$4.00, not prepaid.**

Mammoth—(9 to 11 inches), each, **60c, prepaid**; doz., **$6.00, not prepaid.**

	Prepaid, each	Not prepaid, 3 for	Doz., not prpd.
Album—(White.) **First Size** (8 to 9 inches)	$0.40	$1.10	$4.00
Rubrum Magnificum—Spotted purple-red with white edges. Most satisfactory of the Speciosum class.			
First Size. (8 to 9 inches)	.35	1.00	3.50
Mammoth. (9 to 11 inches)	.50	1.35	5.00
Jumbo. (11 to 12 inches)	.75	1.75	....

Various Hardy Lilies

	Each	3 bulbs prepaid	Doz. not prpd.
Canadense (Meadow Lily)—Gracefully drooping bell-shaped, red and yellow flowers	$0.20	$0.50	$2.00
Henryi—A rare and very beautiful Lily from China. The flower stalks, 3 to 5 feet high, carry 5 to 8 large flowers each; apricot spotted brown	.60	1.70	6.50
Elegens Mixed—A splendid assortment of this type	.20	.50	2.00
Pardalinum—(Leopard Lily). Rich scarlet and yellow, spotted rich brown	.25	.60	2.50
Superbum—The finest of the native lilies. Flowers bright orange, spotted purple	.20	.50	2.00
Tigrinum Splendens—Very hardy native lily; orange, spotted purple	.20	.50	2.00
Tigrinum Flore Pleno—The well-known double Tiger Lily. Rich orange, 4 feet	.20	.50	2.00
Umbellatum—Colors range from deepest red through all shades of crimson, rose, yellow, buff and apricot	.25	.60	2.50
Umbellatum Erectum—Scarlet	.30	.75	3.00

Lily of the Valley

Large Clumps—For outdoor planting, clumps are best to plant. They do best in a shady, moist place. We especially recommend the clumps for outdoors, as they give a quicker and better effect at less cost.
Price, each, **65c, prepaid**; by express, **not prepaid,** 3 for **$1.50.**

Choice Hardy Perennials

"The Flowers Our Grandmothers Loved"

offered in

Seeds and Plants

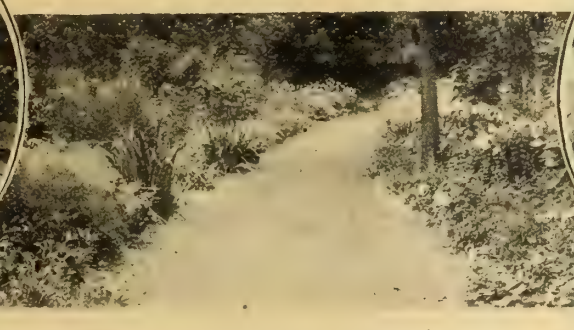

THE spirited and perpetual charm of hardy gardens has won for them wide and intense enthusiasm. While natural and restful in general effect, their beauty is yet ever varying and ever appealing, for flowers may be found in them throughout the season—something new of interest every day. Inspiration for the best work of recent years has come from gardens planted long ago. We have seen them grow into richer, fuller and mellower beauty instead of fading with time, and how colonies of old garden favorites sometimes outlive, on the same spot, three generations of owners. Thus we are learning to take the finer, more enduring old gardens for our models, welcoming back to our borders the drifts of Snow-pinks, the gay Peonies, and Hollyhocks, sweet-breathed Day Lilies, brilliant Poppies, the Larkspurs, Phloxes, Irises, and all the year's train of the old-time Hardy flowers. We offer here a most complete list of seeds and plants of these beautiful hardy flowers and customers will please state distinctly which they require—**Plants, Seed, or both,** where such are offered, and use the order sheets supplied for each. If you do not write your order for seeds and plants on separate sheets we are obliged to do so, as they are filled in different departments.

NOTE.—The numbers in left hand column indicate varieties of which we offer seed. This number is a sufficient designation and more acceptable to us than the name when ordering seeds. Where no number appears, we offer plants only. In some cases we offer both seeds and plants.

ACANTHUS

7000 **Latifolius.** August 3 ft. Handsome plant, broad deeply cut leaves; beautiful for solitary plants in lawn or for grouping with other plants. **Seeds,** 10c per pkt.

7005 **Mollis.** Flower spikes 4 ft. high of white and lilac flowers. **Seeds,** 10c per pkt.

ACHILLEA (Milfoil. Yarrow)

Achilleas are of easy culture and grow in any good garden soil. They are useful for the border, wild garden or shrubbery; also for cutting.

7008 **Parker's Variety.** 2½ to 3 ft. June-Sept. Clear yellow flower-heads. **Seeds,** 15c per pkt. **Plants,** 3 for 85c; doz., $2.50; 100, $15.00.

7010 **The Pearl.** 2 ft. June to August. Pure white, fine for cutting; blooms all summer. **Seeds,** 20c per pkt. **Plants,** 3 for 85c; doz., $2.50; 100, $15.00.

ACONITUM (Monkshood)

Do not plant near vegetable gardens. Roots are poisonous. Bold spikes of hood-shaped flowers, valuable for cutting; very effective in flower border and shrubberies, thriving anywhere.

7015 **Fischeri.** 2 ft. September. Large porcelain blue flowers. **Seeds,** 15c per pkt. **Plants,** 3 for $1.00; doz., $3.50; 100, $25.00.

—**Spark Variety.** 2½-3 ft. July-August. Darkest blue of all. **Plants,** 3 for $1.00; doz., $3.50; 100, $25.00.

7020 **Napellus.** 2½ ft. August. Fine rich blue flowers. **Seeds,** 10c per pkt. **Plants,** 3 for $1.00; doz., $3.50; 100, $25.00.

7025 **Wilsoni. Seeds,** 15c per pkt.

ACTAEA (Baneberry)

A very hardy plant; does well in shady places.

—**Spicata.** 1½ ft. May-June. Flowers white, producing clusters of white berries in fall. **Plants,** 3 for 85c; doz., $2.50; 100, $15.00.

—**Rubra.** 1½ ft. May-June. Flowers white; berries bright red. **Plants,** 3 for 85c; doz., $2.50; 100, $15.00.

ADLUMIA (Alleghany Vine)

7030 **Cirrhosa.** 15 ft. The feathery foliage is like the Maidenhair Fern. Delicate rose pink and white flowers cover the plant. **Seeds,** 10c per pkt.

ADONIS

7035 **Vernalis.** 18 in. May. Large star-shaped yellow flowers. **Seeds,** 10c per pkt.

AGATHEA

7040 **Coelestis (Blue Daisy).** Flowers sky blue with yellow disk, easy growth. **Seeds,** 10c per pkt.

Order Plants

by name and on the separate order sheet provided for them. Give quantities desired in plain figures and write only one kind on each line.

Prices of Plants

The cost of labor and time involved in collecting, labeling and assembling long and extended lists of plants when ordered one of a kind, compels us to charge proportionately higher for single plants; on the other hand we make the price of twelve and three of a kind so attractive that it should induce our customers to buy at least three of a kind.

Plants by Parcel Post

If to be sent by parcel post add postage as follows: Single plants, **5c**; 3 plants, **10c**; 6 plants, **15c**; 12 plants, **25c**. We accept no responsibility for delays or conditions that may prove injurious to the contents.

Relative Prices are as follows:

			supplied for	Each
Plants priced at	$2.50	per dozen...	$0.85	$0.35
	3.50		1.00	.45
	4.00		1.25	.50
	4.50		1.35	.55
	5.00		1.50	.65

25 plants of a variety at the 100 rate where listed by the hundred.

Plants by Express

We recommend this mode of transit where quantities are over 18 to 24 plants. We pack carefully, but accept no responsibility for delays over which we have no control that may cause injury to the contents.

AGROSTEMMA

7045 **Coronaria Varieties Mixed.** Attractive free-flowering, producing bright colored flowers on long, slender stems like a single pink; blooms the first season; fine for cutting; 1 to 2 ft. June-September. **Seeds,** 10c per pkt.

7048 **Coronaria Atrosanguinea.** Blood red. **Seeds,** 10c per pkt.

7050 **Flos Jovis.** 1 ft. Beautiful pink flowers. **Seeds,** 10c per pkt.

ALSTROEMERIA (See Novelties)

AJUGA (Bugleweed)

A useful plant for the rockery and for carpeting the ground, particularly in shady positions, as under trees where grass will not grow.

—**Reptans.** 3 to 4 in. May-June. Deep purplish blue flowers. **Plants,** 3 for $1.00; doz., $3.50; 100, $25.00.

ALYSSUM (Madwort)

Showy spring-flowering plants. Valuable for front row in border or rock garden.

7051 **Argenteum.** Dwarf, dense grower, yellow flowers, in bloom all summer, leaves silvery underneath. **Seeds,** 10c per pkt.

7055 **Saxatile Compactum (Basket of Gold).** 1 ft. May-June. Producing masses of golden flowers very early. May be planted effectively with Arabis. **Seeds,** 10c per pkt. **Plants,** 3 for 85c; doz., $2.50; 100, $15.00.

AMPELOPSIS

7060 **Veitchii (Boston Ivy).** Small leaved, self-clinging, hardy vine. **Seeds,** 10c per pkt.; 50c per oz.

ANCHUSA

7070 **Italica, Dropmore Variety.** 5 ft. June-July. Beautiful gentian blue, flowers one of the best perennials. **Seeds,** 15c per pkt. **Plants,** 3 for $1.00; doz., $3.50; 100, $25.00.

—**Opal.** 3-5 ft. June-July. A splendid lustrous light blue. **Plants,** 3 for $1.00; doz., $3.50.

ANEMONE (Wind Flower)

Very pleasing hardy plants for the herbaceous border. Fine large flowers, few plants compare with them in beauty. Excellent for bouquets and table decorations.

7075 **Coronaria (Poppy Anemone).** Mixed colors. June. 10 in. **Seeds,** 10c per pkt.

7080 **St. Brigid's Strain.** May-June. Double and single mixed. 12 in. A beautiful selection of the Coronaria varieties in a wonderful array of colors. **Seeds,** 20c per pkt.

—**Japonica Alba.** Pure white, showing yellow anthers. **Plants,** 3 for $1.00; doz., $3.50.

—**Japonica Queen Charlotte.** A strong grower, producing large semi-double pink flowers. **Plants,** 3 for $1.00; doz., $3.50.

—**Japonica Whirlwind.** Semi-double white. **Plants,** 3 for $1.00; doz., $3.50.

7090 **Pulsatilla.** 1 ft. April-May. Well adapted for rock-work or border flowers, varying from lilac to purple. **Seeds,** 10c per pkt. **Plants,** 3 for $1.00; doz., $3.50.

7095 **Pulsatilla Rubra.** 6 to 9 in. April-May. Dark red with erect flowers. **Seeds,** 15c per pkt. **Plants,** 3 for $1.00; doz., $3.50.

7100 **Sylvestris.** (Snowdrop Windflower.) Large, nodding, sweet-scented white flowers, tinged lavender. 1 to 1½ ft. April-May. **Seeds,** 15c per pkt. **Plants,** 3 for $1.00; doz., $3.50.

Vaughan's Perennial Flower Seeds and Plants

AQUILEGIA (Columbine)

ANTHEMIS (Marguerite)

These Hardy Marguerites are most satisfactory perennials, succeeding in the poorest soil. The flowers are yellow.

7110 **Kelwayi (Hardy Marguerite).** 2 ft. Daisy-like yellow blossoms, produced all summer. Excellent for cutting. **Seeds,** 10c per pkt. **Plants,** 3 for 85c; doz., $2.50; 100, $15.00.

7115 **Tinctoria.** Very useful yellow border plant. **Seeds,** 10c per pkt.

AQUILEGIA (Columbine)

The Columbine is one of the most beautiful hardy perennials, producing graceful spurred flowers on 2-ft. stems. They are much prized for cut flower purposes, making dainty decorations. They are one of the most important of our early hardy flowers and should be grown in quantity, being easy to establish and thriving in almost any situation. Our Long-Spurred mixed are selected from the very finest kinds, the colors vary considerably, but all are choice, free in habit and great value for massing, and with their long stems are splendid for cutting.

7120 **Canadensis (Turk's Cap).** Handsome scarlet and orange flowers. **Seeds,** 10c per pkt. **Plants,** 3 for 85c; doz., $2.50; 100, $15.00.

7125 **Chrysantha.** 5 ft. Yellow, long spurred. **Seeds,** 15c per pkt. **Plants,** 3 for 85c; doz., $2.50; 100, $15.00.

7130 **Chrysantha Fl. Pl.** 3 ft. Double golden yellow flowers. **Seeds,** 15c per pkt.

7135 **Chrysantha Grandiflora Alba.** 3 ft. Large flowering, pure white, long spurs. **Seeds,** 15c per pkt. **Plants,** 3 for 85c; doz., $2.50; 100, $15.00.

7140 **Coerulea (Rocky Mountain Columbine).** 3 ft. One of the most beautiful of our native American flowers. Sepals, deep blue; petals, white **Seeds,** 10c per pkt.

7145 **Coerulea Rosea (Rose Queen).** 2½ ft. Beautiful flowers of light to dark rose with white center and yellow anthers, a most delicate combination of colors. **Seeds,** 25c per pkt. **Plants,** 3 for $1.00; doz., $3.50; 100, $25.00.

7150 **Mrs. Scott Elliott's Strain of Long Spurred Hybrids.** This strain is allowed by the Royal Horticultural Society to be the best ever raised, and has received awards whenever exhibited. The blooms are of large size and the spurs very long. The colors range through shades of lavenders, mauves, blues, purples, whites, creams, yellows, pinks, reds, etc. There are no jarring or crude tints, and the whole form a most harmonious mass of coloring seldom seen in other flowers. **Seeds,** 25c per pkt. **Plants,** 3 for $1.00; doz., $3.50; 100, $20.00.

7155 **Long Spurred Columbines.** Mixed. **Seeds,** 15c per pkt. **Plants,** 3 for $1.00; doz., $3.50; 100, $20.00.

—**Long Spurred Blue Shades.** A good mixture of light and dark blue shades. **Plants,** 3 for $1.00; doz., $3.50; 100, $20.00.

7160 **Nivea Grandiflora.** 15 in. Large pure white. **Seeds,** 10c per pkt.

7165 **Skinneri (Mexican Columbine).** Large scarlet and yellow flowers. **Seeds,** 15c per pkt

7170 **Vulgaris Alba Plena.** 2 ft. Double white flowers. **Seeds,** 10c per pkt.

7175 **Single Mixed.** Many varieties. **Seeds,** 10c per pkt.

AQUILEGIA—Continued.

7180 **Double Mixed. Seeds,** 10c per pkt.

7190 **Vaughan's Special Mixture** includes all the above mentioned varieties and many new colors not found in any named collection. **Seeds,** 25c per pkt.

(See Also Novelties)

ARABIS (Rock Cress)

Charming dwarf spring-flowering plants of easy cultivation; valuable for beds, edgings.

7195 **Alpina.** 6 in. A most useful hardy perennial for spring bedding and rockeries. Early in the year the pure white flowers make a pleasing contrast in beds and borders with Alyssum saxatile compactum. **Seeds,** 10c per pkt.

ARISTOLOCHIA

7200 **Sipho (Dutchman's Pipe).** 30 ft. Very large, showy foliage. One of the best climbing plants grown. Flowers shape of a Dutchman's pipe, hence its name. Requires protection in winter. **Seeds,** 10c and 20c per pkt.

ARMERIA (Thrift Sea Pink)

Grand plants for crevices of wall and rocks, and also for growing in flower borders or as permanent edgings; excellent plants for the sea coast. June-July.

7205 **Alpina.** Purple flowers in July. **Seeds,** 10c per pkt.

7210 **Formosa.** 9 in. Pretty rose pink. Grand for borders. **Seeds,** 10c per pkt.

ASTER—Climax

7218 **Laucheana.** 6 in. Crimson flowers, deep green tufty foliage. **Seeds,** 10c per pkt. **Plants,** 3 for 85c; doz., $2.50; 100, $15.00.

7219 **Maritima.** 3 in. Silvery pink flowers. **Seeds,** 15c per pkt.

ARTEMISIA

—**Lactiflora.** 4 to 4½ ft. September-October. A great acquisition to herbaceous borders or wild garden, producing elegant spikes of pure white flowers on stout stems; the whole plant has the appearance of a highly ornamental flowering shrub. Graceful for table decoration. **Plants,** 3 for 85c; doz., $2.50; 100, $15.00.

ASCLEPIAS (Butterfly Weed)

7220 **Tuberose** 2 ft. One of the most showy of our native perennials and producing from July until frost, compact umbels of brilliant orange flowers. Combines well with Blue Platycodon. **Seeds,** 15c per pkt. **Plants;** 3 for 85c; doz., $2.50; 100, $15.00.

ASPARAGUS VERTICILLATUS

Hardy Asparagus Vine

7221 Blooms very freely and has abundance of red berries late in summer. A strong grower attaining a height of 10 to 15 ft. Fine to cut and use in bouquets. Perfectly hardy, requiring no protection. Vines die down to ground each year. **Seeds,** 15c per pkt. **Plants,** 3 for $1.00; doz., $3.50; 100, $20.00.

ASPERULA

7222 **Odorata Woodruff or Waldmeister.** An herb whose leaves are used in making beverages or when dried used to lay among linens. **Seeds,** 10c per pkt.

ASPHODELUS

7223 **Luteus.** Ornamental tufts of glaucous blue foliage, terminal spikes of attractive golden yellow flowers, unique for naturalizing. **Seeds,** 15c per pkt.

ASTER

Now fill a most important place in all hardy flower gardens, lighting up the borders and shrubberies with their masses and clouds of dainty and brightly colored blossoms throughout the autumn months up to November, when other flowers are scarce.

7224 **Amellus Hybridus Mixed.** A fine selection of a perennial specialist. **Seeds,** 25c per pkt.

—**Alpinus.** Indispensable for the rockery or edge of hardy borders; grows 6 to 10 in. high and bears large showy bluish-purple flowers in May and June. **Plants,** 3 for 85c; doz., $2.50; 100, $15.00.

—**Joan Vaughan** (New). 2-3 ft. Finest double with very large mauve blue flowers. **Plants,** 3 for $1.50; doz., $5.00.

—**Novi Belgii Maggie Perry** (New). 2-3 ft. Enormous flowers of a fine mauve color. **Plants,** 3 for $1.50; doz., $5.00.

—**Novi Belgii Cloudy Blue.** 4 ft. September-October. Fine pale blue semi-double flowers. **Plants,** 3 for $1.00; doz., $3.50; 100, $25.00.

—**Novi Belgii Wells White.** 4 ft. September-October. Large white flowering. **Plants,** 3 for $1.00; doz., $3.50; 100, $25.00.

—**Novi Belgii Climax.** October-November. Lavender-blue. 5 ft. **Plants,** 3 for 85c; doz., $2.50; 100, $15.00.

—**Novi Belgii Climax White.** October-November. Pure white. 5 ft. **Plants,** 3 for 85c; doz., $2.50; 100, $15.00.

—**Novae Angliae.** 3 ft. September-October. Deep purplish blue. **Plants,** 3 for 85c; doz., $2.50; 100, $15.00.

—**Novae-Angliae Roseum Superbum.** This is a new introduction and is by far the best aster we have seen. Color almost red and a profuse bloomer. **Plants,** 3 for $1.00; doz., $3.50; 100, $25.00.

—**St. Egwin.** October-November. Pink. 2½-3 ft. **Plants,** 3 for 85c; doz. $2.50; 100, $15.00.

7225 **Perennial, Large Flowering Mixed.** Various shades of blue. **Seeds,** 25c per pkt.

BAPTISIA

7235 **Australis (False Indigo).** 2 ft. Beautiful racemes of pea-shaped light blue flowers appearing in mid-summer. **Seeds,** 10c per pkt.

BOCCONIA

7240 **Cordata (Plume Poppy).** 5 ft. A handsome border plant, having large lobed heart-shaped leaves with silvery under surface and flower plumes of a pretty cream color. **Seeds,** 10c per pkt.

BOLTONIA (False Chamomile)

This Aster-like hardy plant is useful for cutting, remaining in bloom a long time; requires good rich soil and an open situation in border or shrubbery.

7245 **Asteroides.** July-October. 6 ft. White. Large daisy-like flowers, valuable for cutting. **Seeds,** 15c per pkt. **Plants,** 3 for 85c; doz., $2.50; 100, $15.00.

7250 **Latisquama.** Delicate pink. **Seeds,** 15c per pkt. **Plants,** 3 for 85c; doz., $2.50; 100, $15.00.

ARTEMSIA—Lactiflora

Vaughan's Perennial Flower Seeds and Plants

BUDDLEIA (Butterfly Bush or Summer Lilac)

A small shrub bearing exquisite tapering spikes of lilac mauve flowers; requires same protection as roses during winter. Plant in Spring.

7251 **Variabilis Veitchiana.** July to Frost. Mauve. 3 ft. **Seeds,** 15c per pkt. **Plants,** 3 for 85c; doz., $2.50; 100, $15.00.

BUPHTHALMIUM

7255 **Salicifolium.** Perennial herbs of a showy character and mostly hardy, does well in ordinary garden soil. **Seeds,** 10c per pkt.

CAMPANULA

A large, beautiful and most important family for the flower garden. The dwarf species are charming for rock gardens, being, as a rule, not difficult to cultivate. The habit of the plant, as a rule, is compact, ranging from 18 to 24 in. in height. They are most effective when planted in the mixed borders near the early Phloxes. The Persicifolia varieties are good perennial plants. Pyramidalis is a tall growing species sending up its stalks of bloom 5 to 6 ft. in height during August and continuing to bloom for six weeks or more.

7260 **Carpatica (Harebell).** 9 in. July. Pretty blue, dwarf. **Seeds,** 10c per pkt. **Plants,** 3 for 85c; doz., $2.50; 100, $15.00.

7265 **Alba.** 9 in. July. Pure white. **Seeds,** 10c per pkt. **Plants,** 3 for 85c; doz., $2.50; 100, $15.00.

7270 **Calycanthema (Cup and Saucer).** 2 ft. June to August. Mixed colors. **Seeds,** 10c per pkt.

7275 **Calycanthema White. Seeds,** 10c per pkt.

7280 **Pink. Seeds,** 10c per pkt.

7285 **Blue. Seeds,** 10c per pkt. **Plants,** 3 for 85c; doz., $2.50; 100, $15.00.

7290 **Macrantha.** 3 ft. Erect stems, large bells, violet blue. **Seeds,** 15c per pkt.

7295 **Medium (Canterbury Bell).** 2 ft. **Single white. Seeds,** 10c per pkt.

7300 **Single Blue. Seeds,** 10c per pkt.

7305 **Single Pink. Seeds,** 10c per pkt. **Plants,** 3 for 85c; doz., $2.50; 100, $15.00.

7310 **Mixed Colors (Canterbury Bells). Seeds,** 10c per pkt. **Plants,** 3 for 85c; doz., $2.50; 100, $15.00.

7315 **Double White. Seeds,** 10c per pkt.

7320 **Double Blue. Seeds,** 10c per pkt.

7325 **Double Pink. Seeds,** 10c per pkt.

7330 **Double Mixed. Seeds,** 10c per pkt.

7335 **Lactiflora Coerulea.** Broad leaved blue. **Seeds,** 15c per pkt.

7337 **Lactiflora Alba. Seeds,** 15c per pkt.

7340 **Persicifolia (Peach Bells).** Blue, 2 ft. **Seeds,** 25c per pkt.

7345 **Persicifolia Alba.** White. **Seeds,** 25c per pkt.

7350 **Persicifolia Mixed.** Blue and White. **Seeds,** 25c per pkt. **Plants,** 3 for 85c; doz., $2.50; 100, $15.00.

7355 **Pyramidalis (Chimney Bellflower).** Blue. 5-6 ft. **Seeds,** 10c per pkt.

7360 **Pyramidalis Alba. Seeds,** 15c per pkt.

7365 **Pyramidalis Mixed. Seeds,** 10c per pkt.

CAMPANULA—Medium

CAMPANULA—Continued.

7366 **Rotundifolia.** One of the prettiest species, slender branching stems, covered with dainty frail blue flowers. **Seeds,** 15c per pkt.

7367 **Trachelium.** 2-3 ft. The nettle leaved bell flower crowded heads of lavender blue flowers. **Seeds,** 25c per pkt. **Plants,** 3 for $1.00; doz., $3.50; 100, $25.00.

7370 **Vaughan's Special Mixture.** A grand assortment of all varieties. Fine for cut flowers. **Seeds,** 25c per pkt.

CANDYTUFT—See Iberis

CANTERBURY BELLS—See **Campanula Medium.**

CARNATION

After a few years' trials, we have proved these to be quite hardy with ordinary protection. Large double flowers, produced in succession all summer. Make excellent beds and are valuable cut flowers.

7380 **Grenadin, Yellow. Seeds,** 15c per pkt.

7385 **Grenadin Triumph, Rose. Seeds,** 15c per pkt.

7390 **Grenadin, Dark Velvety Brown. Seeds,** 15c per pkt.

7395 **Grenadin, Scarlet. Seeds,** 10c per pkt.

7400 **Grenadin, White. Seeds,** 20c per pkt.

7401 **Grenadin, Mixed. Seeds,** 15c per pkt.

—**Grenadin, Double White.**

—**Grenadin, Double Red. Plants,** 3 for $1.00; doz., $3.50; 100, $20.00.

CARNATION

—**Grenadin, Mixed. Plants,** 3 for 85c; doz., $2.50; 100, $15.00.

7405 **Vienna Dwarf, White. Seeds,** 15c per pkt.

7410 **Vienna Dwarf, Rose. Seeds,** 15c per pkt

7415 **Vienna Dwarf, Mixed. Seeds,** 10c per pkt

7420 **Double Mixed, Extra Choice. Seeds,** 15c per pkt.

CARDUUS

7375 **Marianus.** Scotch Thistle. **Seeds,** 15c per pkt

CASSIA (American Senna)

7376 **Marylandica.** 3 to 4 ft. July-August. A bushy growing plant with large panicles of bright yellow, curiously shaped flowers in abundant auxillary clusters. **Seeds,** 10c per pkt. **Plants,** 3 for 85c; doz., $2.50; 100, $15.00.

CATANANCHE (Cupid's Dart)

7377 **Coerulea.** Used by ancient Greeks as one of the principal ingredients in their love potions. Has large blue flower in great profusion. Fine for cutting blooms in June to September. **Seeds,** 10c per pkt.

7378 **Coerulea fl Albo.** Pure white flowers. **Seeds,** 10c per pkt.

CENTAUREA (Hardheads, Knapweed)

Good plants for the flower border or wild garden, with thistle-like flowers. Blossom in July-August.

7379 **Dealbata.** Reddish flowers in July; 8 to 24 inches. White foliage. **Seeds,** 15c per pkt.

7425 **Macrocephala.** Golden yellow. **Seeds,** 10c per pkt.

7430 **Montana Blue.** 2 ft. Beautiful blue. **Seeds,** 10c per pkt.

7431 **Montana Alba, White. Seeds,** 10c per pkt

BUDDLEYA (Butterfly Bush)

CERASTIUM

7435 **Tomentosum (Snow in Summer).** 4 in. Silvery white foliage, covered with snow white flowers in early summer. **Seeds,** 15c per pkt.

CHEIRANTHUS

7440 **Allioni.** 1 ft. Fine rock or border plant with orange flowers. **Seeds,** 10c per pkt.

CHELONE (Turtle Head)

Long coral-red spike like a pentstemon.

7445 **Hybrida, Mixed.** 3 ft. July and August. Allied to Pentstemon; throws out long spikes of brilliantly-colored flowers. **Seeds,** 10c per pkt.

7450 **Barbatus Torreyi.** July-August. Coral red. **Seeds,** 10c per pkt. **Plants,** 3 for 85c; doz., $2.50; 100, $15.00.

7451 **Coccineum.** Scarlet. **Seeds,** 10c per pkt

—**Lyoni.** Heads of showy purplish red flowers. **Plants,** 3 for $1.00; doz., $3.50; 100, $25.00

CHINESE FORGET-ME-NOT. See **Cynoglossum Amabile.**

CHIVES—See page 44

CHRYSANTHEMUM (Hardy Daisy)

Fine hardy border plants, their large Daisy-like flowers being produced in great profusion. They are splendid for cut flower purposes, lasting well.

7455 **Laciniatum, White Comet Fringed.** White petals. **Seeds,** 15c per pkt. **Plants,** 3 for 85c; doz., $2.50; 100, $15.00.

—**Leucanthemum Flore Pleno (Double White Shasta Daisy).** Flowers double pure white of medium size, excellent for cutting. Each plant produces from 30 to 50 flowers. Perfectly hardy without any protection. **Plants,** 3 for $1.00; doz., $3.50; 100, $25.00.

7460 **King Edward VII.** 2½ ft. Very large white flowers on stout stems. **Seeds,** 10c per pkt **Plants,** 3 for 85c; doz., $2.50; 100, $15.00.

7465 **Market Favorite.** Produces an enormous number of well-formed, pure white flowers, evenly distributed and flowering at one time. **Seeds,** 15c per pkt.

7470 **Mrs. C. Lothian Belle.** Large white daisy-like flowers. **Seeds,** 15c per pkt. **Plants,** 3 for 85c; doz., $2.50; 100, $15.00.

CIMICIFUGA (Snake Root)

Valuable for late flowering, beginning in September and continuing throughout October.

—**Americana.** 2 to 4 ft. White flowers. **Plants,** 3 for $1.00; doz., $3.50; 100, $25.00.

—**Racemosa.** 4 to 8 ft. White flowers in long racemes. **Plants,** 3 for $1.00; doz., $3.50; 100, $25.00.

CLEMATIS

—**Recta.** 2 to 3 ft. June-July. Produces fragrant pure white flowers in very large, showy clusters. **Plants,** 3 for $1.50; doz., $5.00.

Vaughan's Perennial Flower Seeds and Plants

DELPHINIUM—Gold Medal Hybrids

COREOPSIS (Tickseed)

One of the most popular hardy plants, the flowers are a rich golden yellow of a beautiful graceful form and bloom June to October.

—**Grandiflora—Perry's Variety.** Large orange yellow, double and semi-double flowers. **Plants,** 3 for $1.00; doz., $3.50; 100, $25.00.

7495 **Lanceolata Grandiflora.** 2 ft. Large orange-yellow flowers on long graceful stems. About the best yellow cutflower blooming incessantly. **Seeds,** 10c per pkt. **Plants,** 3 for 85c; doz., $2.50; 100, $15.00.

CYPRIDEDIUM (Hardy Orchids)

Cypripedium (Hardy Orchids). Hardy Orchids for the most part are shade-loving plants and delight in a soil well drained and largely composed of leaf mold.

—**Acaule (Lady Slipper).** This is often called the Red Lady Slipper, but the flower is rose-purple in color. The plant sends up two broadish green leaves from the base and from between them comes a stalk about a foot high bearing a single large, showy flower. **Plants,** 3 for $1.00; doz., $3.50; 100, $25.00.

—**Spectabile (Showy Lady Slipper).** The finest and most showy of all Orchids. It grows about 2 ft. high, bearing along the stalk several rather large roundish leaves and on top one or two quite large, rose-purple or nearly white flowers. **Plants,** 3 for $1.00; doz., $3.50; 100, $25.00.

CYNOGLOSSUM

—**Amabile Chinese Forget-Me-Not.** A beautiful blue biennial with flower stalks 18 to 24 in. long. May be used as a substitute for Myosotis palustris. An especially fine novelty for outside or inside for cut flower purposes or effect. **Plants,** 3 for $1.00.

See Novelty Pages for Seeds.

DAISY (Shasta)

7500 **Alaska.** 2 ft. Wonderful show of large white flowers. Fine for cutting. Blooms all summer. **Seeds,** 10c per pkt. **Plants,** 3 for 85c; doz., $2.50; 100, $15.00.

DELPHINIUM (Perennial Larkspur)

Few plants are so handsome in the garden as the perennial Larkspurs. There are many species in cultivation, but the most important are the tall hybrids, of which there are many varieties with a wonderful range of color. They are valuable for their great variety in height, varying from 1 to 6 ft.; for their great variety in shades of color, varying from the palest lavender through every conceivable shade of blue to deep indigo. They thrive in almost any situation or soil and are easily increased, being perfectly hardy. A good, deep, rich soil will repay with larger and better flowers. Remove the flower before the seed pods form and they will flower later in season again.

The **Butterfly Delphiniums** are dwarf forms of Delphinium chinense, height ½ to ¾ ft. Though perfectly hardy perennials, they have the special merit of developing to full size the first year, when sown in frame in February or March. All three colors are large flowered.

7510 **Blue Butterfly.** Pure deepest blue. **Seeds,** 15c per pkt.

7515 **Lavender Butterfly.** Pure palest blue. **Seeds,** 15c per pkt.

DELPHINIUM—Continued.

7516 **White Butterfly.** Pure white with sulphury buds. **Seeds,** 15c per pkt.

7517 **Cardinale.** "Scarlet Larkspur," a native California species with long spikes of scarlet flowers. **Seeds,** 25c per pkt.

7520 **Chinese Blue.** 2 ft. Pure blue in branching dwarf spikes. Very graceful for cutting. **Seeds,** 10c per pkt.

7525 **Chinese Album.** 2 ft. Pure white. **Seeds,** 10c per pkt.

7530 **Chinese Mixed. Seeds,** 10c per pkt.

7535. **Elatum Hybridum, Single Mixed.** 3 ft. **Seeds,** 10c per pkt.

7540 **Double Mixed.** 3 ft. **Seeds,** 15c per pkt.

Summer Cloud—See Novelties

7545 **Formosum.** 3 ft. Deep blue, white eye, open spike. **Seeds,** 10c per pkt. **Plants,** 3 for 85c; doz., $2.50; 100, $15.00.

7550 **Belladonna (Light Blue).** 2 ft. Flowers exquisite shade of turquoise blue. **Seeds,** 20c per pkt. **Plants,** 3 for 85c; doz., $2.50; 100, $15.00.

7551 **Bellamosum.** This is a dark form of the popular light blue Belladonna with which it is identical in habit and growth, freedom of bloom and other good qualities, but intensely rich deep blue flowers. It is better than Formosum, grows taller, and will not mildew like Formosum. **Seeds,** 20c per pkt. **Plants,** 3 for 85c; doz., $2.50; 100, $15.00.

7555 **Indigo.** 4 ft. Pure indigo blue, comes true from seed. **Seeds,** 25c per pkt. **Plants,** 3 for $1.00; doz., $3.50; 100, $25.00.

—**Lamartine.** July-August. Dark blue. 3 ft. **Plants** 3 for $1.00; doz. $3.50; 100, $25.00.

7560 **Nudicaule.** Dwarf brilliant scarlet flowers. **Seeds,** 25c per pkt.

7565 **Zalil.** 3 ft. Sulphur yellow. Seed germinates very slowly. **Seeds,** 25c per pkt. **Plants,** 3 for $1.00; doz., $3.50; 100, $25.00.

7570 **Vaughan's Gold Medal Hybrids.** This strain is especially grown for us, the seed being saved from selected plants. Many of them are double flowered, and range in color from pale lavender to indigo-blue. **Seeds,** 50c per pkt.; ⅛ oz., $1.00. **Plants,** 3 for 85c; doz., $2.50; 100, $15.00.

7571 **Vaughan's Special Mixture.** This contains the Elatum varieties, both double and single, the Butterfly, Chinese and all the various kinds and will supply a wonderful array of bloom in the garden all summer long. **Seeds,** 35c per pkt.

—**New Colors, New Types, Inimitable Mixture.** We secured from an Eastern specialist in Larkspurs a limited amount of this wonderful mixture. We supply these in assortments of 6, all different shades of blue. Per set of 6, $5.00; by mail, $5.35.

DIANTHUS ALLWOODII

This is an important addition to our list of perennial plants. They are perfectly hardy and flower continuously from early spring until late in the autumn; the flowers are much more substantial and larger than the old type of Hardy Pinks, and are borne on long stems suitable for cutting; deliciously clove-scented.

—**Harold.** A splendid large double pure white of very symmetrical form and great substance.

—**Jean.** Pure white, a deep violet crimson center. A distinct, handsome flower.

—**Mary.** Pale rose-pink with light maroon center.

—**Robert.** A delicate shade of old rose with light maroon center.

Price of any of the above four sorts: **Plants,** 3 for 85c; doz., $2.50; 100, $15.00.

FOR SEED—See Novelties

DIANTHUS (Hardy Garden Pink)

These very desirable sweet-scented, low-growing, early blooming and free flowering Hardy Garden Pinks are unequaled for the borders of beds, carriage drives, and the old-fashioned garden and should be planted in quantity in any good garden soil with full sun and an open situation.

7580 **Caesius (Cliff Pink).** Flowers delicate rose color, fragrant. **Seeds,** 25c per pkt.

7581 **Dentosus Hybridus.** A red Siberian variety flowering in July, known as the Amoor Pink. **Seeds,** 25c per pkt.

7585 **Miss Gladys Cranfield.** Single bright rose flowers, with velvety crimson eye. **Seeds,** 35c per pkt.

7590 **Plumarius Cyclops (Clove Pink).** An exquisite mixture of colors. **Seeds,** 10c per pkt.

7591. **Plum, Albus Plenus.** Double white. **Seeds,** 25c per pkt.

7595 **Plum. Cyclops, Red Hybrids. Seeds,** 15c per pkt.

7600 **Plum. Diadematus.** 12 in. White, pink and crimson. **Seeds,** 10c per pkt.

7605 **Plum. Nanus Fl. Pl.** Double dwarf mixed. **Seeds,** 15c per pkt.

7610 **Plum. Semperflorens.** 15 in. Single and double, flowers all spring and summer. Mixed colors. **Seeds,** 15c per pkt.

DAISY (Shasta)

DIANTHUS—Continued.

7611 **Plum. Mrs. Sinkins.** Large double white. **Seeds,** 25c per pkt.

7615 **Plum. Single Mixed.** Delicately fringed flowers. **Seeds,** 10c per pkt.

7620 **Plum. Double Mixed.** Fine for cutting. **Seeds,** 10c per pkt.

7625 **Plum. Vaughan's Special Mixture.** A grand selection of clove pinks of the above Plumarius type and others. **Seeds,** 25c per pkt. **Plants,** 3 for 85c; doz., $2.50; 100, $15.00.

See Also Novelties

7630 **Latifolius Atro-coccineus Plenus.** Beautiful outdoor Pink, of deep crimson color, semi to full double flowers, borne on stout stems 15 to 18 in. high; flowering continuously in great profusion throughout the summer. The only Perennial which can be planted in solid beds and will flower continuously all summer, the same as a bed of geraniums. **Seeds,** 10c per pkt.

—**Abbotsford.** May-October. Pink. 15 in. **Plants,** 3 for 85c; doz., $2.50; 100, $15.00.

DIANTHUS BARBATUS (Sweet William)

The varieties offered are an improvement on the old fashioned kinds, inasmuch as the colors and size of flower are far superior, being grown from select seed. Sweet Williams look well in solid beds of masses and require a good, rich, well manured soil to grow them to perfection. Excellent border plants and fine for cut flowers. Plants grow 18 to 24 in. high.

7635 **Scarlet Beauty.** A charming and distinct color. **Seeds,** 15c per pkt. **Plants,** 3 for 85c; doz., $2.50; 100, $15.00.

7640 **Copper Red.** A new and rich color. **Seeds,** 15c per pkt. **Plants,** 3 for 85c; doz., $2.50; 100, $15.00.

7645 **Diadematus.** One of the prettiest; flowers rose, spotted and sprinkled with white. **Seeds,** 10c per pkt. **Plants,** 3 for 85c; doz., $2.50; 100, $15.00.

7650 **Johnson's Giants.** The range of color includes shades which are not to be found in other strains, and the peculiar and delicate markings on the flowers are most attractive. **Seeds,** 15c per pkt. **Plants,** 3 for 85c; doz., $2.50; 100, $15.00.

7655 **Nigrescens.** Almost black. **Seeds,** 10c per pkt. **Plants,** 3 for 85c; doz., $2.50; 100, $15.00.

7660 **Pink Beauty (Newport Pink). Seeds,** 10c per pkt. **Plants,** 3 for 85c; doz., $2.50; 100, $15.00.

7665 **Albus.** White. **Seeds,** 10c per pkt. **Plants,** 3 for 85c; doz., $2.50; 100, $15.00.

7670 **Atro-sanguineus.** Blood-red. **Seeds,** 10c per pkt.

7675 **Roseus.** Pink. **Seeds,** 10c per pkt.

7685 **Single Giant-Flowered Mix Seeds,** 10c per pkt.

Double Varieties

7690 **White. Seeds,** 10c per pkt.

7695 **Rose. Seeds,** 10c per pkt.

7700 **Blood-Red. Seeds,** 10c per pkt.

7705 **Mixed. Seeds,** 10c per pkt.

7710 **Double Giant-Flowered Mixed. Seeds,** 15c per pkt.

7715 **Vaughan's Special Mixture, Sweet William.** A mixture of all the beautiful varieties here listed and others. This is sure to please in the varied and unique coloring and markings of the flowers. **Seeds,** 25c per pkt. **Plants,** 3 for 85c; doz., $2.50; 100, $15.00.

Vaughan's Perennial Flower Seeds and Plants

DIELYTRA (Bleeding Heart)

DICTAMNUS (Gas Plant)

The seed of these is very slow to germinate.

7720 **Fraxinella.** 3 ft. An old and beautiful plant with ash-like foliage and large spikes of deep pink, purple veined flowers, excellent for cutting. **Seeds,** 15c per pkt.

7725 **Albus.** 3 ft. Spikes of attractive pure white sweet scented flowers. **Seeds,** 15c per pkt.

DIELYTRA SPECTABILIS (Bleeding Heart or Seal Flower)

An old-fashioned favorite. Its long racemes of graceful heart-shaped pink flowers are always attractive. It is used largely for forcing and is perfectly at home in any part of the hardy border and especially valuable for planting in the shade. Strong roots. Each, 75c; doz., $8.00.

DIGITALIS (Foxglove)

These produce spires of blossoms 3 to 5 ft. high. Stately old garden favorites for garden, shrubbery borders and naturalizing in suitable places.

7750 **Ambigua Grandiflora.** 2 to 3 ft. June-July. A hardy plant with yellowish flowers marked with brown. Effective in groups. **Seeds,** 10c per pkt. **Plants,** 3 for $1.00; doz., $3.50; 100, $25.00.

7730 **Gloxiniaeflora, White.** Flowers shaped and spotted like a gloxinia.

7735 **Pink.** 7740 **Purple.** Each color. **Seeds,** 10c per pkt. **Plants,** 3 for 85c; doz., $2.50; 100, $15.00.

7745 **Gloxiniaeflora, Mixed Colors. Seeds,** 10c per pkt.

7755 **Maculata Iveryana.** Splendid spotted. **Seeds,** 10c per pkt.

7760 **Monstrosa Mixed.** Long spikes surmounted by one enormous flower. **Seeds,** 10c per pkt.

7765 **Purpurea Mixed.** Many colors. **Seeds,** 10c per pkt.

—**The Shirley Hybrids.** 6 to 7 ft. The flower-heads are over 3 ft. long, covered with big bell-shaped blossoms. Colors range from white and shell-pink to deepest rose, many attractively dotted with crimson or chocolate. **Plants,** 3 for $1.00; doz., $3.50; 100, $25.00.

7775 **Vaughan's Special Mixture of Digitalis.** A grand mixture of the above, and many other colors, grown especially for this mixture. **Seeds,** 15c per pkt. **Plants,** 3 for 85c; doz., $2.50; 100, $15.00.

DODECATHEON (American Cowslip)

Very pretty dwarf Primulaceous plant, ovate or oblong leaves with drooping Cyclamen-like flowers borne in umbels. They require a moist, cool and shady position.

—**Media.** 1 ft. April-June. Flowers lilac. **Plants,** 3 for $1.00; doz., $3.50; 100, $25.00.

ECHINACEA (Coneflower)

7780 **Hybrida.** 4 ft. Flowers of various shapes, produced in a wide range of colors. **Seeds,** 15c per pkt.

7785 **Purpurea.** 4 ft. A very handsome border plant bearing large heads of rosy purple flowers and dark central disc. **Seeds,** 15c per pkt. **Plants,** 3 for 85c; doz., $2.50; 100, $15.00.

ECHINOPS (Globe Thistle)

Handsome, strong-growing plants with thistle-like leaves and globe-shaped bristly flowers.

7788 **Ritro.** 3 ft. Metallic blue flower heads. **Seeds,** 10c per pkt. **Plants,** 3 for 85c; doz., $2.50; 100, $15.00.

7790 **Sphaerocephalus.** 4 ft. Grayish white flowers on stout stems. **Seeds,** 10c per pkt.

EDELWEISS

7791 **Leontopodium (Alpinum).** 8 in. The true and famous Edelweiss of the Alps. The flowers are of downy texture, pure silver white and star-shaped. Succeeds in almost any soil with full exposure to sun. **Seeds,** 25c per pkt.

ERYNGIUM (Sea Holly)

Handsome ornamental plants for flower and shrubbery borders. Flowers July to September.

7792 **Alpinum.** 3 ft. Shining gr en leaves, large light blue flowers. **Seeds,** 10 per pkt.

7793 **Amethystinum.** 3 ft. Fine foliage with bluish green shoots, terminating in numerous amethyst blue thistle-like flowers. **Seeds,** 25c per pkt.

7795 **Planum.** 3 ft. Small steel blue globular flowers; graceful decorative plant. **Seeds,** 10c per pkt.

ERIGERON (Flea Bane)

Valuable summer flowering plants with elegant single aster-like flowers, much prized for cutting.

—**Amos Perry.** June-October. Lavender blue. 1 ft. **Plants,** 3 for $1.00; doz., $3.50; 100, $25.00.

EUPATORIUM (Thorough Wort)

Strong growing border plants suitable for cutting they bear minute white flowers in dense heads; ordinary garden soil suits them.

7800 **Ageratoides.** 2 ft. Pure white ageratum-like flowers; does well in shade. **Seeds,** 10c per pkt.

7805 **Purpurea.** Pink flower, purple stalked. **Seeds,** 15c per pkt. **Plants,** 3 for 85c; doz., $2.50; 100, $15.00.

—**Coelestinum.** September-October. Light blue. 2 ft. **Plants,** 3 for 85c; doz., $2.50; 100, $15.00.

EUPHORBIA

—**Corollata.** 18 in. June-August. A most showy and useful native plant bearing umbels of pure white flowers with a small green eye. **Plants,** 3 for $1.00; doz., $3.50; 100, $25.00.

7806 **Polychroma.** 1 ft. Leaves oblong and dark green, floral leaves different shades of yellow at flowering time. Grows into fine compact bush Little known but very desirable. **Seeds,** 15c per pkt. **Plants,** 3 for 85c; doz., $2.50; 100, $15.00.

FERNS

Hardy Ferns are especially suited to partial and dense shade and will flourish where grass will not grow. For naturalizing in woodland they are fine subjects associated with Foxgloves, Funkias and Aquilegias. They make a grand effect in shady spots in any garden. Their culture is easy. If possible, add leaf mold or well decayed peat, loam and a fair proportion of sand and drainage. (Ready March 15.)

—**Adiantum Pedatum (Maidenhair Fern).** 1 ft The best dwarf fern.

—**Asplenium Felix-Foemina (Lady Fern).** 2 to 3 ft. Fine delicate fronds, very hardy, will grow in the sun if soil is kept moist.

—**Aspidium Cristatum.** 2 ft. Grows well in swampy situation.

—**Aspidium Moserianum.** 4 ft. One of the finest Aspidiums.

—**Aspidium Spinulosum (Spinulose Wood Fern).** 1½ to 2 ft. A strong grower and should be included in every Fern collection.

—**Aspidium Thelypteris.** 2 ft. Very variable, fronds long and narrow.

—**Onoclea Struthiopteris (Ostrich Fern).** 3 to 4 ft. One of the most stately and best for cultivation; handsome dark green fronds.

—**Osmunda Claytoniana.** 2 ft. A good fern for the shady corner. 7 to 12 in. wide, broader than long.

Price, any of the above Ferns: **Plants,** 3 for $1.00; doz., $3.50; 100, $20.00.

FUNKIA (Day Lily)

Very attractive plants with broad overlapping leaves of various markings; very ornamental, surmounted by dainty lily-like flowers in terminal racemes. Effective in front of shrubbery under trees, or any shady position where they thrive best.

—**Fortuni.** Deep blue-green foliage; pale lilac flowers. **Plants,** 3 for 85c; doz., $2.50; 100, $15.00.

—**Lanceolata.** August. Dark blue. 1 ft. **Plants,** 3 for 85c; doz., $2.50; 100, $15.00.

GAILLARDIA Portola

FUNKIA—Continued.

—**Undulata Medio Variegata.** 12 in. Silvery white, lined green. Very ornamental foliage plant. **Plants,** 3 for 85c; doz., $2.50; 100, $15.00.

—**Subcordata Grandiflora.** Flowers white, large leaves, **Plants,** 3 for $1.25; doz., $4.00; 100, $25.00.

GAILLARDIA (Blanket Flower)

June to October. 2 ft. Their long-flowering period, long stems and bright colors make these one of the most valuable of perennials, being easily grown in beds or borders in ordinary garden soil.

7810 **Grandiflora Mixed.** Composite flowers, variegated with shades of red and yellow. **Seeds,** 10c per pkt. **Plants,** 3 for 85c; doz., $2.50; 100, $15.00.

7815 **Semi-plena.** Double row of petals, yellow with red center. **Seeds,** 10c per pkt. **Plants,** 3 for 85c; doz., $2.50; 100, $15.00.

7820 **Compacta.** Varied colored compact flowers well above foliage. **Seeds,** 10c per pkt.

7825 **Maxima Kermesina Splendens.** Center crimson, canary yellow border. **Seeds,** 10c per pkt.

7830 **Sulphurea Oculata.** Pale yellow, maroon eye. **Seeds,** 10c per pkt.

7835 **New Hybrids.** Very large flowers, in a great variety of colors. **Seeds,** 25c per pkt. **Plants,** 3 for $1.00; doz., $3.50; 100, $25.00.

—**Portola.** A new variety which originated on the Pacific Coast and named Portola in honor of the discoverer of San Francisco Bay. The plant is of strong, vigorous, erect habit of growth, from 2½ to 3 ft. high; the stems are strong and stiff, holding the flowers erect; these are of large size, nearly 4 in. in diameter, the petals being very broad and overlapping, of great substance, and spread out flat, forming a very regular flower; in color a brilliant scarlet with coppery hue which is intensified by the golden yellow with which each petal is heavily tipped. **Plants,** each, 50c; doz., $5.00.

See Also Novelties

GENTIANA (Gentian)

Beautiful hardy border and rock plants, with shades of blue surpassing those found in any other family of plants. Grow in moist shady situation in sandy loam.

—**Andrewsii.** One of the most fascinating native plants. The flowers which are tightly closed are borne at the top of a stem from 6 to 8 in. long and are an intense deep blue. Blooms best in moist place. June-October. **Plants,** 3 for $1.00; doz., $3.50; 100, $25.00.

7840 **Acaulis.** 4 in. Large bell-shaped deep blue flowers; spring blooming. **Seeds,** 20c per pkt.

7845 **Lutea (Yellow Gentian).** 4 ft. July. Whorls of giant yellow flowers. **Seeds,** 10c per pkt.

1. CHERUBIN
2. VIOLACEA GRANDIFL.
3. CAPRICE
4. JEANNE d'ARC
5. ALCAZAR
6. ISOLINE
7. MONSIGNOR
8. ARCHEVEQUE
9. PROSPER LAUGIER

Vaughan's Iris

Flag Iris or Fleur de Lis

THESE Irises are all sun lovers and delight in a well-drained situation. They are all deliciously fragrant, large and handsome, more or less beautifully mottled in the "Standards" and veined in the "Falls," while the beards range from delicate primrose to orange. Their beauty at first sight rivals that of the Orchid, but, on closer examination, we have no hesitation in saying they yield points of interest not to be found in the whole of the Orchid family. Those who have not used these Irises for surrounding lakes and ponds, or cultivated them in the flower borders, shrubberies, woodland walks and wild gardens, should do so. If planted around ponds or lakes, they should be placed well above the water level.

PLANTS BY PARCEL POST—If to be sent by parcel post, add postage as follows: Single plants; **5c**; 3 plants, **10c**; 6 plants, **15c**; 12 plants, **25c**. We accept no responsibility for delays or conditions that may prove injurious to the contents.

PLANTS BY EXPRESS—We recommend this mode of transit where quantities are over 18 to 24 plants. We pack carefully, but accept no responsibility for delays over which we have no control that may cause injury to the contents.

"S" refers to the three standard, or upright curling petals; "F" to falls or drooping petals.

The figures preceding the varieties are the rating given to them by the Iris Society, 10 being the highest rating used in judging.

Iris are the most effective if planted 3 of a kind in a clump

Relative Prices are as Follows:

Plants priced at	Each	3 supplied for	per doz.
$0.25		$0.65	$2.00
.30		.80	2.50
.35		.90	3.00
.40		1.10	3.50
.45		1.25	4.00
.50		1.45	4.50

Write for special prices on larger quantities.

Cultivation. Iris require little cultivation other than to keep out weeds. Most varieties thrive best in dry, sunny locations and should not be watered too freely. In planting, the soil should just cover the rhizome and should be well packed. Fertilizer for the most part should be avoided, although a small application of finely ground limestone and bone meal once a year is beneficial. Dead Iris leaves and other accumulation should be removed and not allowed to be near the plants. Iris may be transplanted any time the ground is not frozen, but perhaps the most favorable time is at a dry period soon after they are through blooming.

Root Rot. This is a very destructive disease which softens the whole rhizome. The conditions under which this disease thrives are shade, poor drainage, and contact with decaying vegetable matter such as leaves and weeds or fresh manure. The remedy for this rot is to clean out the diseased portion and dust the rhizome with dry powdered gypsum. If one does not wish to lift the whole plant, the diseased part may be scooped out with an old spoon, scraped, and then gypsum applied in the cavity and around the rhizome.

Root Borers. The first indication of the root borer is yellow spots on the leaves, and if noticed in time, the worms may be killed by pinching the leaves. If, however, they eat their way down into the roots, the root should be removed and the worms cut out, then roots dusted with gypsum and replanted.

9.4 **Ambassadeur.** 40 inches. "S" smoky bronze; "F" dark velvety maroon. A strong grower, carrying its large flowers well disposed on its stalks; petals of great substance. Vilmorin's finest seedling. Late. Each, $2.50.

9.2 **Asia.** 45 inches. "S" pale silvery lavender deepening at the base to golden yellow. "F" pale reddish purple, lighter at the edges. Base of standards are heavily reticulated, beard bright golden yellow. Stems strong and vigorous, bearing large flowers of unusual substance and form. Each, $8.00.

9.4 **Ballerine.** 48 inches. "S" light violet blue; "F" a deeper shade. Very fragrant. The large flowers, 5 inches in height, are borne on strong, tall and slender spikes, are waved at the edge. Quite similar to Lord of June, but superior to it on account of its better keeping qualities. Early. Each, $3.00.

8.3 **Benbow.** 36 inches. "S" and "F" deep violet blue. Very large flowers; one of the best in the pallida group and the best of its color. Midseason. Each, $2.25.

8.6 **Cluny.** 38 inches. "S" pale lilac blue; "F" slightly deeper with brown veinings at the base. Flowers of very large size, of fine form and well placed; a very desirable sort. Early. Each, $1.50.

8.7 **Crusader.** 42 inches. "S" light blue; "F" deep violet blue. The flowers are very large, broad-petaled and of great substance; they are freely produced. One of the best clear blues. Midseason. Each, $2.00.

8.3 **Dejazet.** 24 inches. "S" bronze rose with golden sheen; "F" reddish violet, the whole beautifully blended. Large, broad flower. Midseason. Each, $1.00.

9.4 **Dominion.** A wonderful Iris in a category of its own, and the forerunner of a new race on account of the extraordinary development of the fall. "S" Dauphin's blue or light bluish-violet, large, erectly held, well developed and slightly veined. "F" of exceptional substance expanding at the base to a deep rich indigo-purple velvet. Slight veining at throat; conspicuous orange beard; broad blue-green foliage. Each, $20.00.

8.5 **Grevin.** 26 inches. "S" violet shaded yellow; "F" deep purple. A strong grower with large, well formed flowers. Very attractive. Late. Each, $2.00.

New and Choice Varieties

8.3 **La Neige.** 24 inches. "S" and "F" pure glistening ivory white. The falls are carried stiffly horizontal, reminding one of a Japanese Iris. This is, in our judgment, the best of all whites. The flowers are borne well above the foliage and are of great substance. Late. Each, 75c.

9.6 **Lent A. Williamson.** 42 inches. "S" lavender violet; "F" velvety royal purple. This variety was awarded the highest rating in the recent A. I. S. Symposium. The flowers are of gigantic size; it is tall and luxuriant grower and the flowers are freely produced. Each, $1.25.

9.1 **Lord of June.** 40 inches. "S" flappy lavender-blue; "F" rich violet blue. Flowers exceedingly large and handsome; very bold and vigorous habit. Each, $1.75.

9.1 **Magnifica.** 44 inches. "S" light purple on white; "F" dark reddish purple. A fine, strong plant with branching stems close to 4 feet tall. Flowers of heavy texture, measuring 6 inches high; stands heat well. Very fragrant. Midseason. Each, $3.50.

8.5 **Medrano.** 26 inches. "S" and "F" a beautiful dark, smoky claret, a very rare color. Flowers of large size. Early. Each, $2.50.

8.5 **Moliere.** 28 inches. "S" violet; "F" deep velvety violet; yellow beard. Early. Each, $2.25.

Mrs. Walter Brewster. 36 inches. "S" lavender blue; "F" aniline blue. This was awarded the Mrs. E. Harding prize at Paris in 1921 as the most meritorious introduction of that year. As many as six flowers are open at the same time, some over 6 inches long. Each, $5.00.

8.1 **Neptune.** 38 inches. "S" bright pale blue; "F" rich dark purple. Flowers very large, borne on tall branching stems; very choice. Midseason. Each, $1.00.

8.7 **Opera.** 28 inches. "S" Bishop's (red) purple; "F" purple violet. A wonderful coloring. Each, $1.25.

IRIS OFFER No. 28

One each of above 26 new Iris for **$72.00**, prepaid.

8.5 **Prospero.** 48 inches. "S" pale lavender flushed with yellow at base; "F" deep red-purple with lighter shadings at margin. Heavily marked with brown at the haft. Deep orange beard. Vigorous tall-growing variety bearing enormous flowers of fine shape. Each, $3.00.

9.0 **Queen Caterina.** 40 inches. Pale lavender violet with orange beard. A strong grower; flowers large with domed standards and rounded, drooping falls. A splendid variety. Midseason. Each, $3.00.

8.1 **Raffet.** 26 inches. "S" delicate soft lavender blue. "F" lavender-violet, brown markings at the haft on light ground. Late. Each, $1.75.

8.3 **Seminole.** 30 inches. "S" soft violet rose; "F" rich velvety crimson, brilliant orange beard. One of the most outstanding sorts. Midseason. Each, $1.50.

9.3 **Souv. de Mad. Gaudichau.** "S" and "F" rich deep purple. This is without a doubt the most beautiful of all the deep purple Iris. The plants are vigorous, the stalks are tall and the magnificent flowers, of great size, form and substance, are freely produced and well placed. Our stock is limited and early orders are requested. Early. Each, $4.50.

The Inca. 24 inches. "S" deep, clear saffron yellow; "F" velvety dark plum, edged with a golden band through center. An improved Peacock's Eye. Midseason. Each, $1.00.

Trianon. 28 inches. "S" nearly flesh; "F" yellow with a cast of blue. A novel and very delicate combination of colors. A vigorous grower and a free bloomer; flowers large and well formed. Late. Each, $1.75.

8.4 **W. J. Fryer.** 30 inches. "S" bright yellow; "F" deep maroon with narrow yellow border. An improved Iris King. Late. Each, $2.00.

Vaughan's Iris

8.9 **Alcazar.** "S" light mauve; "F" rich crimson with lighter veins. A very handsome Iris of good growth, producing tall, strong, widely branched flower stalks. The flowers are large and of good texture. Each, 50c.

8.3 **Amas (Macrantha).** "S" rich blue; "F" violet; very large and handsome, a very desirable sort. Each, 30c.

Archbishop (Archeveque). "S" deep velvety violet; "F" deep purple violet; an exquisite Iris; a wonderful bloom of finest texture. Each, 35c.

6.6 **Candelabre.** "S" mauve and purple, with spotted effect on inside; "F" violet, with white and black veins, unique candelabra-like form and rich coloring. Each, 25c.

7.5 **Caprice.** "S" reddish purple; "F" deeper, self-colored. One of the best red Irises, very similar to Edouard Michel. Each, 25c.

7.1 **Celeste.** Fine satiny blue. One of the most beautiful of hardy Irises of the older type. Each, 25c.

6.8 **Cherubin.** "S" pale lilac; "F" pale lilac, veined purple. Each, 25c.

7.6 **Dorothea.** An early dwarf flower of exceptional merit. "S" mauve, deeper in center; "F" soft blue, with orange veinings. Very fine. Each, 25c.

7.4 **Dr. Bernice.** "S" coppery bronze; "F" velvety crimson. Very handsome. Combines well with soft yellows. Each, 25c.

8.6 **Edouard Michel.** "S" deep red violet; "F" a slightly deeper tone. Flowers large and of fine shape and substance. The "S" are broad and frilled, the "F" are broad and large. Each, $1.00.

7.8 **Eldorado.** "S" bronze shaded yellow; "F" violet purple touched at sides with bronze yellow. A unique and brilliant color combination. Each, 25c.

8.0 **Fairy.** Beautiful white with blue border and veinings. Very sweet scented; not as well known as it should be. Each, 25c.

7.6 **Florentina Alba.** Large pure white with a trace of pale blue fragrant flowers. One of the earliest to bloom. Each, 25c.

6.5 **Gertrude.** Deep violet blue; very fragrant. Each, 25c.

7.3 **Her Majesty.** "S" a lovely rose pink; "F" bright crimson tinged a darker shade. Each, 25c.

8.6 **Isoline.** "S" lilac pink; "F" purplish old rose, with golden throat and yellow beard. One of the handsomest of the Iris family. Each, 35c.

7.0 **Jeanne d'Arc.** Flowers, large, petals broad, of a fresh clear lilac. "S" ruffled, spreading in manner of Japanese Iris; "F" pure white, bordered lilac. 3 ft. Each, 25c.

8.1 **Juniata.** Clear blue, deeper than Pallida Dalmatica. One of the tallest; flowers large and fragrant. Each, 35c.

7.9 **King of Iris.** "S" lemon yellow; "F" rich crimson bordered with gold; a very desirable variety; tall, with large flowers. Each, 40c.

7.8 **Kochi.** "S" and 'F" rich claret purple, a very striking dark flower. Also sold as Black Prince, Midnight and Purple King. Very early. Each, 25c.

L'Avenir. A beautiful shade of satin blue, not a very large flower, but a very pleasing one. Each, 25c.

8.2 **Lohengrin.** Large, handsome pink silvery-mauve flowers. Each, 25c.

Loie Fuller (Aurea?) Clear pumpkin yellow with a greenish shade in the fall. Claimed by some to be identical with Aurea, but our experience is different. In our opinion this is one of the best clear yellow Iris. Each, 50c.

7.9 **Loreley.** "S" light yellow; "F" ultramarine, bordered cream. Very free blooming. Each, 25c.

6.8 **Loute.** "S" light blue and heliotrope; "F" reddish purple and bronze. Each, 50c.

6.1 **Maori King.** "S" golden yellow; "F" velvety maroon margined gold. A very distinct variety, grows only 18 inches high and is a late bloomer. Each, 25c.

7.8 **Mary Garden.** "S" pale yellow, flushed lavender; "F" creamy white, tinted and veined maroon. Each, 30c.

8.4 **Monsignor.** Tall, large blossoms borne in profusion. "S" bluish lavender; "F" violet with white pencilings at throat. Flowers of immense size and great substance. Blooms for a long time. One of the best. Each, 25c.

7.4 **Mme. Chereau.** One of the most beautiful of its class. The flowers are pure white, with a broad and irregular border of clear blue, and are borne on strong upright stems that are often from two to three feet tall. Each, 25c.

Mme. Pacquette. "S" and "F" bright rosy claret; very handsome; early flowering. Each, 25c.

6.8 **Mrs. H. Darwin.** "S" clear waxy white; "F" white, violet veins. Flowers of medium size, but are produced in great profusion. Each, 25c.

7.8 **Oriflamme.** "S" light blue; "F" violet purple; extra fine large flower. Flowers very large and handsome. A most desirable variety. Each, 50c.

8.8 **Pallida Dalmatica.** One of the most beautiful of all these Irises. Perfectly hardy, strong grower and very free flowering. Exquisite shade of lavender-blue. Very effective if planted among evergreens or in front of Spiraea Van Houttei. Each, 40c.

8.1 **Parc de Neuilly.** Deep violet blue. Very free blooming and effective. Each, 35c.

7.9 **Parisiana.** "S" white shaded and dotted lilac; "F" white, frilled with lilac at edge. Very distinct and pleasing. Each, 30c.

7.2 **Princess Victoria Louise.** "S" sulphur yellow; "F" plum color, bordered cream. A very uncommon and pleasing shade. The flower stalks are strong and the habit bold. Each, 25c.

8.3 **Prosper Laugier.** Midseason. "S" fiery bronze; "F" velvety ruby purple like a pansy bloom. Each, 25c.

8.4 **Quaker Lady.** "S" smoky lavender, shaded yellow; "F" ageratum blue and gold. A strong grower, odd and attractive. Each, 35c.

7.4 **Queen of May.** "S" Lilac pink; "F" Lilac, blended with white; distinct. Each, 25c.

8.4 **Rhein Nixe.** "S" white, very large; "F" rich violet purple with distinct narrow white edge. A charming flower. Beautiful in massed effects. Each, 25c.

7.6 **Sherwin Wright.** Early. "S" and "F" splendid golden yellow without shading or markings. Multiplies rapidly and is most satisfactory. Each, 35c.

7.6 **Stormcloud (Nuee d'Orage).** Very large flowers of grayish slate-blue, with bronze shading. "F" purplish blue. Very fine. Each, 25c.

7.4 **Tamerlane.** "S" pale violet; "F" deep purple. Magnificent, tall, bold, very unique. Each, 50c.

8.0 **Violacea Grandiflora.** "S" and "F" clear violet blue. The best true blue. Each, 25c.

6.0 **Twilight (Crepuscule).** "S" and "F" delicate violet-purple, quite devoid of markings. Immense flowers on long stems. Early. Highly recommended. Each, 40c.

Walhalla. "S" pale lavender blue; "F" velvety violet-purple. A strong grower and early, free bloomer. Very effective. Each, 25c.

8.3 **White Knight.** A beautiful absolutely snow-white Iris without markings of any kind; delicately sweet-scented. A vigorous grower. It fulfills in every way its worthy name. Each, 50c.

Zephyr. Clear violet blue; silky sheen. Each, 25c.

VARIOUS IRIS

Sibirica Orientalis. (Yale blue.) A slender graceful, tall-growing Iris, with deep blue flowers. Each, 25c.

Sibirica Geo. Wallace. (Azure blue.) Falls marked white. Each, 25c.

Sibirica Snow Queen. Large, ivory white. Each, 25c.

Pumila Hybrida. Dwarf variety of German Iris, growing about 8 inches high, very free blooming, sweet scented. These bloom about two weeks before the German Iris.

—**Cyanea.** Rich royal purple with black shading. Each, 25c.

—**Florida.** "S" citron yellow, "F" deeper yellow beautifully veined. Each, 25c.

—**Schneekuppe.** Fine large white. Sometimes called Snow Cup. Each, 25c.

Iris Collections

No. 1

"Cover Collection" as illustrated in colors on cover.

1 plant each, for $3.50
3 plants each, for $9.00

Alcazar	Loreley
Dejazet	Monsignor
Isolene	Prosper Laugier
King of Iris	Twilight
La Neige	

No. 2

Choice Varieties, all over 9.0

1 plant each, for $15.00

Ambassadeur	Lord of June
Asia	Queen Caterina
Lent A. Williamson	

No. 3

Popular Varieties, All Colors

1 plant each, for $2.00
3 plants each, for $4.50

Caprice	Lohengrin
Dorothea	Loreley
Eldorado	Monsignor
Gertrude	Princess Vict. Louise
Jeanne d'Arc	Storm Cloud

No. 4

Giant Flowering Sorts

1 plant each, for $1.75
3 plants each, for $4.50

Alcazar	Storm Cloud
Isolene	Tamerlane
Monsignor	Twilight

No. 5

Tall Growing Varieties

1 plant each, for $1.50
3 plants each, for $4.00

Alcazar	Isolene
Jeanne d'Arc	Lohengrin
Juniata	Storm Cloud

No. 6

Lavender, Blue and Purple

1 plant each, for $1.50
3 plants each, for $4.00

Celeste	Pallida Dalmatica
Gertrude	Storm Cloud
L'Avenir	Violacea Graniflora
Monsignor	Zephyr

No. 7

Pink and Red Shades

1 plant each, for $1.60
3 plants each, for 4.00

Caprice	Archeveque
Isolene	Lohengrin
Queen of May	Mad. Paquette

No. 8

Bargain Collection

Two each, 9 varieties (18 plants) our selection, for $2.00, prepaid.

No. 9

Bargain Collection

Three each. 12 varieties (36 plants) our selection, for $3.00, prepaid.

Hardy Iris Special Mixture

Doz., $1.25 (postpaid); (by express at buyer's expense) per 100, $6.00; per 1,000, $50.00. (25 at 100 rate, 250 at 1,000 rate.)

Good Mixture

For large plantings and naturalizing, splendid value. Per 100, $3.50, per 1,000, $25.00. (By express at buyer's expense.)

Vaughan's Perennial Flower Seeds and Plants

GYPSOPHILA—Paniculata Flore Pleno

GEUM

7850 **Coccineum Atrosanguinea Plenum.** 1½ ft. Flowers are double, bright scarlet in color and last well when cut. Very large and profuse bloomer. **Seeds,** 15c per pkt.

—**Heldreichii.** 1½ ft. May-July. Orange, one of the best very free-flowering, fine foliage. **Plants,** 3 for $1.00; doz., $3.50; 100, $25.00.

—**Lady Strathedon.** Flowers rich golden yellow. **Plants,** 3 for $1.00; doz., $3.50; 100, $25.00.

7855 **Mrs. Bradshaw.** Double. The orange-scarlet flowers are very large and full; comes quite true from seed and blooms the first year. **Seeds,** 25c per pkt. **Plants,** 3 for 85c; doz., $2.50; 100, $15.00.

See Also Novelties

GILLENIA (Bowman's Root)

—**Trifoliata.** 3 ft. A strong growing perennial. Admirable for the border or for use in connection with shrubs, with handsome trifoliate foliage and numerous white flowers tinged with pink. **Plants,** 3 for $1.00; doz., $3.50; 100, $25.00.

GRASSES

The ornamental grasses can be used with telling effect either as individual specimens in the border or on the lawn. Large beds or borders planted entirely to the different varieties are attractive or when planted in clumps on the margin of ponds.

—**Erianthus Revennae.** 5 to 7 ft. Plume Grass. Producing from 30 to 50 flower-spikes. Closely resembles the Pampas Grass. **Plants,** 3 for 85c; doz., $2.50; 100, $15.00.

—**Eulalia Gracillima Univitata.** 5 to 6 ft. The most graceful of all. Foliage narrow, bright green, with a silvery midrib. **Plants,** 3 for 85c; doz., $2.50; 100, $15.00.

—**Eulalia Japonica Variegata.** 4 to 6 ft. A tall graceful variety from Japan. Its long, narrow leaf-blades are striped green-white and often pink and yellow. **Plants,** 3 for 85c; doz., $2.50; 100, $15.00.

—**Festuca Glauca.** 1 ft. A pretty dwarf grass with tufts of fine bluish green foliage. **Plants,** 3 for 85c; doz., $2.50; 100, $15.00.

GOLDEN ROD—See Solidago

GYPSOPHILA

Graceful border and rock plants with small flowers on light stems. Greatly prized for cutting.

7860 **Paniculata Flore Pleno.** A great improvement on the single-flowered type and more lasting, the flowers forming miniature balls of white petals. Not quite fixed, but about 25 per cent come true. The plant is difficult to propagate by division, and seedlings prove much more vigorous. **Seeds,** 25c per pkt. **Plants,** each 75c; doz., $8.00.

7865 **Paniculata (Baby's Breath).** 2 ft. July-August. Small flowers on branched stems, so thick as to give the plant a white lace-like effect. **Seeds,** 10c per pkt. **Plants,** 3 for 85c; doz., $2.50; 100, $15.00.

HEDYSARUM

7866 **Coronarium, Red.** French honeysuckle, wonderfully showy. **Seeds,** 10c per pkt.

HELENIUM (Sneezewort)

Delightful perennials allied to the Helianthus (Sunflower). Splendid and lasting as cut flowers.

—**Autumnale Gratensonne.** 2 to 4 ft. August-September. Flowers golden yellow, velvety brown center. **Plants,** 3 for $1.00; doz., $3.50; 100, $25.00.

7875 **Autumnale Superbum.** 5 ft. Large clear light yellow, flowers in September. **Seeds,** 10c per pkt. **Plants,** 3 for $1.00; doz., $3.50; 100, $25.00.

7880 **Bigelowii.** 2 ft. Large rich yellow flowers. **Seeds,** 10c per pkt.

7885 **Hoopesii.** 2 ft. May-July. Rich orange yellow. **Seeds,** 10c per pkt. **Plants,** 3 for 85c; doz., $2.50; 100, $15.00.

7890 **Riverton Gem.** 2 to 3 ft. Covered from August to October with brilliant old gold and splashes of darker shades, changing later to wallflower red. **Seeds,** 15c per pkt. **Plants,** 3 for $1.00; doz., $3.50; 100, $25.00.

7895 **Riverton Beauty.** Rich lemon yellow, with a large purplish cone. **Seeds,** 15c per pkt. **Plants,** 3 for $1.00; doz., $3.50; 100, $25.00.

HELIANTHUS (Hardy Sunflower)

Hardy, perennial Sunflowers flourish splendidly in any garden, city or country. They are a beautiful race of sturdy, showy plants, invaluable for cutting, as they last so long in water.

7900 **Maximiliani.** Small and graceful flowers of deep yellow on stems 2 to 4 ft. long, blooming from August to October. **Seeds,** 25c per pkt.

7905 **Perennial Varieties, Mixed.** **Seeds,** 15c per pkt.

—**Angustifolius.** 3 to 4 ft. Bright yellow medium-sized flowers; August and September. **Plants,** 3 for 85c; doz., $2.50; 100, $15.00.

—**Multiflorus Plenus (Dahlia Sunflower).** August-September. Double yellow. **Plants,** 3 for 85c; doz., $2.50; 100, $15.00.

See Novelties

HELIANTHEMUM

7906 **Mutabile.** Low growing evergreen plants forming large clumps, completely covered with bloom during July and August. Excellent for rockeries. Mixed colors. **Seeds,** 10c per pkt.

HELIOPSIS

A very brilliant border plant, resembling a double sunflower; flowers double yellow; an excellent cut-flower.

7910 **Pitcheriana.** 3 to 4 ft. high. The flowers are of a beautiful deep golden yellow color about 2 inches in diameter; of very thick texture and very graceful for cutting. Blooms all summer. **Seeds,** 10c per pkt.

—**Gratissima.** June-August. Double yellow. 2½ ft. **Plants,** 3 for 85c; doz., $2.50; 100, $15.00.

7915 **Scabra Major.** Seeds, 15c per pkt.

HEMEROCALLIS (Yellow Day Lily)

The Day Lilies are magnificent hardy plants and are undoubtedly among the finest plants for ordinary garden culture, as they will grow anywhere in either partial shade or full sun. The flowers are produced in spikes of from 6 to a dozen blooms, opening in succession, and are very useful when cut for indoor decoration. Good for borders, shrubberies, wild garden or naturalizing in grass.

—**Aureole.** Orange shade with crimson. **Plants,** 3 for 65c; doz., $2.00; 100, $10.00.

—**Critrina.** June-July. Pale citron yellow. 2 ft. **Plants,** 3 for 65c; doz., $2.00; 100, $10.00.

—**Dr. Regel.** Handsome rich orange-yellow flowers in May; very fragrant; fine for cutting. **Plants,** 3 for 85c; doz., $2.50; 100, $15.00.

—**Flava.** July-August. Yellow. 3 ft. **Plants,** 3 for 65c; doz., $2.00; 100, $10.00.

—**Kwanso, fl. pl.** June-July. Coppery red double. 3 ft. **Plants,** 3 for 65c; doz., $2.00; 100, $10.00.

—**Sovereign.** June-July. Chrome yellow. 3 ft. **Plants,** 3 for 65c; doz., $2.00; 100, $10.00.

HEPATICA (Liver Leaf)

—**Triloba.** A pretty native spring flowering plant, with light blue flowers useful as a rock plant or for a shady spot in the border. **Plants,** 3 for 85c; doz., $2.50; 100, $15.00.

HESPERIS MATRONALIS

(Sweet Rocket—Evening Scented Stock)

Deliciously sweet scented flowers for garden or cutting. Sow in Spring in boxes and transplant in April or May—or sow in open ground in April for later bloom.

7930 **Purpurea.** Purple. ½ oz., 30c; 10c per pkt.

7935 **Alba.** White. **Seeds,** 10c per pkt.

HOLLYHOCK—Double Mixed

HEUCHERA (Alum Root)

They are of the simplest cultivation, and thrive well in ordinary garden soil. Their dainty sprays of rose carmine flowers make them invaluable for cutting.

7940 **Sanguinea.** 2 ft. July-August. Long stems of large crimson-scarlet flowers. Splendid for cutting. **Seeds,** 25c per pkt.

7941 **Brizoides.** May-June. Rosy carmine. 2 ft. **Seeds,** 25c per pkt.
Plants, 3 for 85c; doz., $2.50; 100, $15.00.

—**Nancy Perry.** Coral-pink. **Plants,** 3 for 85c; doz., $2.50; 100, $15.00.

HIBISCUS (Rose Mallow) 3 to 5 Feet

Noble, shrub-like plants, with handsome green foliage, bearing throughout summer large bright flowers, from 3 to 5 inches in diameter. Very hardy. Suitable for garden and indoor use when cut.

7945 **Crimson Eye.** Creamy white flowers, large crimson center. **Seeds,** 10c per pkt.

7950 **Golden Bowl.** Deep cream, with a velvety maroon center. **Seeds,** 10c per pkt.

7955 **Moscheutos (Rose Mallow).** Very showy pink flowers. **Seeds,** 10c per pkt.

7960 **Mixed Mallow Marvels.** Grand assortment. **Seeds,** 10c per pkt. **Plants,** 3 for 65c; doz., $2.00; 100, $12.00.

7965 **Mallow Marvels, Red.** Very choice. **Seeds,** 15c per pkt. **Plants,** 3 for $1.00; doz., $3.50; 100, $20.00.

—**Mallow Marvels, Pink.** **Plants,** 3 for 85c; doz., $2.50; 100, $15.00.

—**Mallow Marvels, White.** **Plants,** 3 for 85c; doz., $2.50; 100, $15.00.

HOLLYHOCK

One of the best hardy garden flowers. Makes a charming hedge or background. Hollyhock rust is the bane of every person who tries to grow hollyhocks. There is no remedy, but much can be done to prevent it and reduce the damage by spraying the plants with Bordeaux mixture. 6 to 8 ft. August-September.

Double Varieties

7970	**White**	7990	**Salmon**
7975	**Maroon**	7992	**Yellow**
7980	**Rose**	7995	**Crimson**
7985	**Black**	8000	**Blood-Red**

Each color. **Seeds,** 10c per pkt. **Plants,** of the following colors: **Yellow, Maroon, Pink, White, Red or Mixed,** 3 for 85c; doz., $3.00; 100, $15.00.

8005 **Newport Pink.** The finest pure pink, exquisite shade. **Seeds,** 15c per pkt.

8010 **Allegheny Mixed.** Flowers come single, semi-double and double, seldom less than 5 in across, and are beautifully fringed. They are perpetual bloomers, 2 to 4 buds forming at the base of every leaf, where the old-style Hollyhocks have but 1 or 2. These buds open in succession, prolonging the flowering season until autumn. **Seeds,** 10c per pkt. **Plants,** 3 for 85c; doz., $3.00; 100, $15.00.

8015 **Vaughan's Prize Mixture.** Finest shades in perfect flowers. **Seeds,** 10c per pkt.

See Also Novelties

Vaughan's Perennial Flower Seeds and Plants

Lupinus Polyphyllus

HOLLYHOCK—Continued.

Single Varieties

More permanent and hardy than the double and when planted with a deep green background, such as arborvitae hedge, they afford a most striking effect. Fine among shrubbery and will last for years when once established.

8020	**Red**	8040	**Rose**
8025	**Pink**	8045	**White**
8030	**Black**	8050	**Salmon**
8035	**Flesh**	8051	**Yellow**

Each, **Seeds,** 10c per pkt.

8055 **Mixed. Seeds,** 10c per pkt.

HYACINTHUS

8060 **Candicans.** White Yucca-like flowers. Very decorative. **Seeds,** 10c per pkt.

HYPERICUM (St. John's Wort)

A splendid new shrub-like plant of pendulous spreading habit. The flowers are golden yellow over 2 in. in diameter, like immense single buttercups. A most desirable plant for sunny situations.

—**Moserianum.** July-September. Golden yellow. 3 ft. **Plants,** 3 for 85c; doz., $2.50; 100, $15.00.

IBERIS (Perennial Candytuft)

Dwarf evergreen plants, 6 to 10 in., covered with blooms in spring and early summer. Excellent for rockeries or borders where bright dwarf masses are wanted.

8075 **Gibraltarica.** Pinkish white. **Seeds,** 10c per pkt.

8080 **Sempervirens.** Flowers form a sheet of whiteness. **Seeds,** 15c per pkt.

INCARVILLEA

8085 **Delavayi (Hardy Gloxiania).** 2 ft. June. Splendid gloxinia-like flower borne in large bright rose umbels. Likes a sunny situation. **Seeds,** 25c per pkt.

IRIS

8090 **Kaempferi (Japanese Iris).** The seeds we offer have been saved from our own unrivaled collection, and should produce only varieties of the highest merit. Seed of slow germination. **Seeds,** 10c per pkt.

Plants, in assorted colors, 3 for $1.00; doz., $3.50; 100, $20.00.

See Also Novelties

LATHYRUS LATIFOLIUS (Hardy Pea)

Very decorative climbing vines of the Pea family, for growing on fences, trellis, etc., as floral screens and for cutting. Blooms all summer.

8095 **Albus.** 6 ft. Pure white. **Seeds,** 10c per pkt.

8100 **Pink Beauty.** Pale pink variety. **Seeds,** 10c per pkt.

8105 **Rubra.** Bright rosy crimson. **Seeds,** 10c per pkt.

8110 **White Pearl.** Large-flowering white. **Seeds,** 15c per pkt.

8115 **Mixed.** The above colors. **Seeds,** 10c per pkt.

LAVENDULA

Delightfully fragrant flowers, much used when dry on account of their sweet odor.

—**Vera (True Lavender).** June-August. Blue. 2 ft. **For Seed,** see Herbs. **Plants,** 3 for 85c; doz., $2.50; 100, $15.00.

LIATRIS (Kansas Gay Feather)

—**Pycnostachya.** One of the choicest and boldest species. Flowers purple in dense spikes, which bloom a long time. Foliage thick and grass-like; excellent for masses in the border. 4 to 5 ft. **Plants,** 3 for 85c; doz., $2.50; 100, $15.00.

—**Spicata (Button Snakeroot).** Western and southern states. Purple flowers on spike 6 to 15 in. long. 2 to 3 ft. **Plants,** 3 for 85c; doz., $2.50; 100, $15.00.

LINARIA (Toad Flax)

Showy free flowering plants of a trailing habit. Good for borders, window boxes or rockeries.

8120 **Cymbalaria (Kenilworth Ivy).** 3 in. Dainty lilac and orange; flowers throughout summer; training habit. **Seeds,** 10c per pkt.

LINUM (Flax)

8125 **Perenne Blue.** 2 ft. Pearly blue flowers. A graceful hardy perennial. **Seeds,** 10c per pkt.

8130 **Album.** Milk white flowers, very decorative. **Seeds,** 10c per pkt.

8135 **Mixed. Seeds,** 10c per pkt.

8140 **Flavum.** 1 ft. Yellow. **Seeds,** 10c per pkt.

—**Austriacum. Plants,** 3 for 85c; doz., $2.50; 100, $15.00.

LOBELIA

8145 **Cardinalis (Cardinal Flower).** 2 ft. July-October. Brilliant fiery scarlet flowers, prefers moist position. **Seeds,** 10c per pkt. **Plants,** 3 for 85c; doz., $2.50; 100, $15.00.

—**Syphilitica.** 3 ft. Fine spikes of blue flowers **Plants,** 3 for 85c; doz., $2.50; 100, $15.00.

LUNARIA

8150 **Biennis (Honesty or St. Peter's Penny).** Flowers purple, followed by silvery seed pods, prized for winter decoration. **Seeds,** 10c per pkt.

8155 **Alba.** Pure white. **Seeds,** 10c per pkt.

LUPINUS (Polyphyllus)

Most beautiful hardy border plants producing tufts of soft green foliage, from which arise in continuous succession the stately spikes of bloom.

8165 **Blue.** 3 ft. Stately spikes of blue, flowers all summer. **Seeds,** 10c per pkt.

8170 **Albus.** Large, pure white spikes. **Seeds,** 10c per pkt.

8172 **Moerheimi.** Beautiful soft pink, a wonderful Lupin. **Seeds,** 15c per pkt.

8175 **Roseus.** 4 ft. Light and dark rose flowers on long stem; fine for cutting. **Seeds,** 15c per pkt.

8180 **Mixed.** Splendid value. **Seeds,** 10c per pkt.

See Also Novelties

LYCHNIS

8189 **Arkwrightii.** New. A cross between Chalcedondica and Haageana. 2 to 3 ft. Rich, effective colors. **Seeds,** 25c per pkt.

8190 **Chalcedonica (Jerusalem Cross).** 3 ft June-August. Burning Star. Flowers which are of the most fiery red imaginable appear in clusters, each individual blossom forming a maltese cross. Will bloom from seed the first year. **Seeds,** 10c per pkt. **Plants,** 3 for 85c; doz., $2.50; 100, $15.00.

8195 **Chalcedonica Alba.** White. **Seeds,** 10c per pkt.

8200 **Alpina.** 4 in. Clusters of rose colored flowers, dwarf. **Seeds,** 20c per pkt.

8201 **Flos-Cuculi (Ragged Robin).** Very pretty rose-pink flowers. **Seeds,** 10c per pkt.

8205 **Fulgens.** Bright scarlet. **Seeds,** 15c per pkt.

8210 **Haageana Hybrids.** Mixed, ranging from nearly white to bright scarlet. **Seeds,** 10c per pkt.

8215 **Viscaria Splendens.** 1½ ft. Makes large clumps of almost evergreen foliage. Comes into bloom in early June and continues for six weeks or more. Its flowers are bright crimson; useful for cut-flowers. **Seeds,** 10c per pkt.

LYSIMACHIA

—**Nummularia (Creeping Jenny or Moneywort).** Valuable for planting under trees or shrubs where grass will not grow. **Plants,** 3 for 85c; doz., $2.50; 100, $15.00.

Lychnis-Chalcedonica

LYTHRUM

8220 **Roseum Superbum.** 4 ft. A native perennial, good for massing, flowers rosy-lilac produced on long slender spikes. **Seeds,** 10c per pkt.

—**Rose Queen.** 2 to 3 ft. July-September. A remarkably free-blooming variety with long graceful spikes of rosy pink flowers. **Plants,** 3 for 85c; doz., $2.50; 100, $15.00.

MICHAELMAS DAISY—See Aster

MERTENSIA (Blue Bells or Virginia Cowslip)

A lovely plant for choice spots in borders, or rock gardens, preferring a southwest aspect; will thrive in any good soil and in the shade.

—**Virginica.** May-June. Light blue. 18 in. **Plants,** 3 for 85c; doz., $2.50; 100, $15.00.

MINT

—Old fashioned hardy, useful plant. 4 in. pots. **Plants,** 3 for 65c; doz., $2.00; 100, $10.00.

MONARDA (Bergamot or Bee Balm)

Fine for naturalizing in woods and shrubbery; bearing large whorls of flowers and fragrant foliage; good for bees. Sandy loam and sunny position. Fine for masses.

—**Didyma.** June-September. Brilliant scarlet. 3 ft. **Plants,** 3 for 85c; doz., $2.50; 100, $15.00.

—**Fistulosa.** 3 ft. July. Purple flowers. **Plants,** 3 for 85c; doz., $2.50; 100, $15.00.

MYOSOTIS (Forget-Me-Not) 4 to 9 In.

The true forget-me-nots—a lovely dwarf plant for damp places, spreading rapidly and carpeting the ground. Makes excellent edgings and carpetings for beds or borders of perennial plants. We list the seeds of Alpestris varieties among annuals as they are better treated as such by those who have no hot bed or cold frame accommodations for wintering the yearling plants.

8230 **Dissitiflora.** Rich blue, early and compact. One of the best. **Seeds,** 10c per pkt.

8235 **Palustris.** The true Swamp Forget-Me-Not. **Seeds,** 20c per pkt.

8240 **Palustris Semperflorens.** Dwarf blue, in flower from early spring until autumn. **Seeds,** 20c per pkt.

8245 **Vaughan's Early and Late Flowering.** The flowers are borne on long, stiff stems. The blossoms are the most exquisite sky blue with a delicate white center. Plants may be in bloom at any time of the year. **Seeds,** 10c per pkt.

8250 **Ruth Fisher.** It is of particularly neat and compact habit, and the lovely blue flowers shoot up strongly over the glossy dark green foliage. **Seeds,** 25c per pkt.

8251 **Blue Bird.** A beautiful winter-flowering Forget-Me-Not. An English specialist selection from the Oblongata class. The only Myosotis which has received an award of the British Royal Horticultural Society in many years. **Seeds,** (about 50), 25c per pkt.

See Also Novelties

Vaughan's Perennial Flower Seeds and Plants

PHYSOSTEGIA—Virginica

NEPETA

These little plants give clouds of bright blue flowers all summer. Makes a fine permanent edging and an excellent rock plant.

—**Mussini.** May-September. Light blue. 1 ft. **Plants,** 3 for 85c; doz., $2.50; 100, $15.00.

OENOTHERA (Evening Primrose)

Showy and beautiful plants for borders, beds, etc., flowering from June to October.

8255 **Fraseri.** Rich golden yellow. **Seeds,** 10c per pkt.

8260 **Lamarkiana.** 2 ft. Large-flowered, yellow. **Seeds,** 10c per pkt.

8261 **Macrocarpa.** 1 ft. Long trailing stems with large yellow flowers. **Seeds,** 10c per pkt.

8265 **Youngei.** Yellow. **Seeds,** 20c per pkt. **Plants,** 3 for 85c; doz., $2.50; 100, $15.00.

PACHYSANDRA

Small whitish flowers in May, which are insignificant, deep, green evergreen foliage, after the Helleborus type but much smaller; unsurpassable where an evergreen carpet is required. Looks well on graves, around shrubs and under trees, thrives anywhere.

—**Terminalis.** May. White. 4 to 6 in. **Plants,** 3 for 85c; doz., $2.50; 100, $15.00.

PAPAVER (Poppy)

8270 **Nudicaule (Iceland Poppy).** 15 in. Mixed. Elegant free flowering plants bearing flowers in abundance all summer. **Seeds,** 10c per pkt.

8275 **Nudicaule.** Yellow.

8280 **Orange.**

8285 **White.** Any color. **Seeds,** 10c per pkt. **Plants,** 3 for 85c; doz., $2.50; 100, $15.00.

8290 **Double Mixed.** Extra fine strain. **Seeds,** 15c per pkt.

8295 **Bracteatum.** 3 ft. Scarlet. **Seeds,** 10c per pkt.

ORIENTALE (Oriental Poppy)

For gorgeous coloring the Oriental Poppies have few rivals among hardy plants. They produce magnificent effect in shrubberies and herbaceous borders, while for cutting they are invaluable. 3 ft.

8300 **Annual Oriental.** A new strain of the Oriental Poppy, which will bloom the first year, if sown early. **Seeds,** 25c per pkt.

—**Mrs. Perry.** Delicate salmon rose. **Plants,** 3 for $1.00; doz., $3.50; 100, $25.00.

—**Oriflamme.** Large; orange scarlet. **Plants,** 3 for $1.00; doz., $3.50; 100, $25.00.

—**Royal Scarlet.** **Plants,** 3 for 85c; doz., $2.50; 100, $15.00.

8305 **Princess Victoria Louise.** Large flower, soft lilac rose color. **Seeds,** 15c per pkt.

8310 **Oriental Red.** Very striking color. **Seeds,** 10c per pkt.

8315 **Oriental Hybrids, Mixed.** **Seeds,** 10c per pkt.

See Also Novelties

PENTSTEMON (Beard Tongue)

The pentstemons bloom persistently through the summer, and are found very useful for cut-flowers, or for color masses in the garden. Easily grown in any garden soil.

8325 **Pubescens.** Rosy purple. **Seeds,** 10c per pkt.

8330 **Large Flowering Newest Hybrids.** Splendid assortment of colors. **Seeds,** 15c per pkt.

8335 **Digitalis.** 2 ft. June-July. Purple and white. **Seeds,** 25c per pkt. **Plants,** 3 for 85c; doz., $2.50; 100, $15.00.

8336 **Sensation.** Although this is a perennial it can easily be grown as an annual. If sown in heat in February or March, they will flower freely the first year, producing large spikes of handsome flowers. Often 2 in. across and in the most brilliant and varied colors. **Seeds,** 25c per pkt.

8337 **Southgate Gem.** A distinct and very pretty Pentstemon, with long graceful stems carrying numerous rich poppy red flowers, showing pure white throats. **Seeds,** 25c per pkt.

PHLOX (Hardy)

8340 **Decussata.** Perennial varieties mixed from a celebrated collection. Seed slow in germination and may not sprout in a year. **Seeds,** 15c per pkt.

PLANTS—See Page 92.

PHYSALIS

8345 **Franchetti (Chinese Lantern Plant).** 1½ ft. Flowers yellow with dark center. Produces balloon like husks, which turn bright red when ripe and resemble Chinese lanterns. **Seeds,** 10c per pkt. **Plants,** 3 for 85c; doz., $2.50; 100, $15.00.

PHYSOSTEGIA (False Dragon Head)

Fine for a cool situation and rich, light soil, bearing erect spikes and pretty feather-like flowers. Useful for borders, wild gardens and for cutting.

8350 **Virginica.** Dense bushes with spikes of delicate pink tubular flowers. 3 ft. June-September. **Seeds,** 10c per pkt. **Plants,** 3 for 85c; doz., $2.50; 100, $15.00.

8355 **Alba.** White. 3 ft. June-September. **Seeds,** 10c per pkt. **Plants,** 3 for 85c; doz., $2.50; 100, $15.00.

—**Grandiflora.** June-September. Pink. 3 ft. **Plants,** 3 for 85c; doz., $2.50; 100, $15.00.

PLATYCODON (Chinese Moon Flower)

Very handsome border plants of the Campanula family, the flowers in bud having the appearance of inflated balloons, they flower from June to September.

8360 **Grandiflorum.** Large handsome deep blue flowers. **Seeds,** 10c per pkt. **Plants,** 3 for 85c; doz., $2.50; 100, $15.00.

8365 **Grandiflorum Album.** White. **Seeds,** 10c per pkt. **Plants,** 3 for 85c; doz., $2.50; 100, $15.00.

8370 **Mariesii Blue.** 1 ft. Deep blue flowers, dwarf. **Seeds,** 10c per pkt. **Plants,** 3 for 85c; doz., $2.50; 100, $15.00.

8375 **Mariesii Alba.** White. **Seeds,** 10c per pkt. **Plants,** 3 for 85c; doz., $2.50; 100, $15.00.

POLEMONIUM (Jacob's Ladder)

8380 **Coeruleum (Greek Valerian).** 2 ft. Beautiful sky-blue spikes. **Seeds,** 10c per pkt.

8385 **Album.** Pure white. **Seeds,** 10c per pkt.

—**Reptens.** 8 to 10 in. April-June. Dwarf bushy plant of graceful growth. Showy blue flowers. Rock garden and fine border plant. **Plants,** 3 for 85c; doz., $2.50; 100, $15.00.

POLOGONATUM (Solomon's Seal)

—**Giganteum.** 3 to 4ft. Large greenish white flowers. **Plants,** 3 for 85c; doz., $2.50; 100, $15.00.

—**Multiflorum.** Arching sprays of greenish white flowers; useful for cutting. **Plants,** 3 for 85c; doz., $2.50; 100, $15.00.

POTENTILLA (Cinquefoil)

8390 **Formosa.** Strawberry-like foliage, with cherry rose colored flowers in summer. **Seeds,** 10c per pkt.

8395 **Single Mixed.** All colors. **Seeds,** 10c per pkt.

8400 **Double Mixed.** All colors. **Seeds,** 20c per pkt.

8401 **Rupestris.** Flowers white in June. **Seeds,** 15c per pkt.

POPPY—See Papaver

PRIMULA (Primrose)

These Hardy Primroses are among our most delightful spring flowers. They require a partially shaded location.

8405 **Auricula.** 6 in. Flowers in early spring in colors of yellow, brown and red. **Seeds,** 25c per pkt.

8410 **Japonica, Mixed.** **Seeds,** 15c per pkt.

8415 **Veris (Elatior), Mixed.** The Oxlip, bearing flowers in umbels. **Seeds,** 15c per pkt.

POPPY—Oriental

PRIMULA (Primrose)—Continued.

8420 **Veris Grandiflora, Mixed.** An extra choice large flowered mixed strain. **Seeds,** 25c per pkt. **Plants,** 3 for 85c; doz., $2.50; 100, $15.00.

—**Rheingold.** June-July. Orange and yellow. 10 in. **Plants,** 3 for 85c; doz., $2.50; 100, $15.00.

8421 **Vulgaris (Common Primrose).** Flowers bright yellow; fragrant. **Seeds,** 10c per pkt.

See Also Novelties

PUERARIA (Kudzu Vine)

8425 **Thunbergiana (Jack-and-the-Bean-Stalk).** 50 ft. Flourishes where nothing else will grow. The large bold leaves of the brightest green afford a dense shade. Its greatest feature is its wonderful strong growth. **Seeds,** 10c per pkt.

PULMONARIA (Lungwort)

—**Augustifolia Azurea.** This is the prettiest Lungwort with attractive funnel shaped deep gentian-blue flowers, that supply that touch of blue so much needed in the flower garden and which is so rare in perennials. 1 ft. April-May. **Plants,** 3 for $1.00; doz., $3.50; 100, $25.00.

PYRETHRUM ROSEUM (Painted Daisy)

One of the most valuable of our early summer flowers. Charming color, and wonderful lasting properties as a cut flower; flowers in May and June, and frequently in August and September; in all shades of rose and pink.

—**Carl Vogt.** The finest double pure white. **Plants,** 3 for $1.00; doz., $3.50; 100, $25.00.

8430 **Double Mixed.** Extra choice, selected seed. Only a small percentage will be double, balance will be semi-double and single in fine variety. **Seeds,** 25c per pkt. **Plants,** 3 for $1.00; doz., $3.50.

8435 **Single Mixed.** **Seeds,** 10c per pkt. **Plants,** 3 for 85c; doz., $2.50; 100, $15.00.

8440 **Hybridum Grandiflorum, Single Mixed.** **Seeds,** 15c per pkt. **Plants,** 3 for 85c; doz., $2.50; 100, $15.00.

8441 **Album.** White. **Seeds,** 25c per pkt.

8442 **Carneum.** Flesh. **Seeds,** 25c per pkt.

8443 **Roseum.** Rose. **Seeds,** 25c per pkt.

8444 **Atro-sanguineum.** Blood red. **Seeds,** 25c per pkt.

—**Uliginosum.** 4 ft. Large giant daisy-like flowers, in great profusion in fall. **Plants,** 3 for 85c; doz., $2.50; 100, $15.00.

RANUNCULUS (Buttercup)

Well-known double yellow buttercup, effective either as a cut flower or grouped in the Hardy borders.

8446 **Asiaticus.** Flowers in May, variable in color, generally double in form. **Seeds,** 15c per pkt.

—**Acris fl. pl. (True Buttercup).** May-June. Yellow. **Plants,** 3 for $1.00; doz., $3.50; 100, $20.00.

ROMNEYA

8445 **Coulteri (California Tree Poppy).** 5 ft. Flowers all summer. Beautiful snowy white fragrant flowers. **Seeds,** 15c per pkt.

Vaughan's Perennial Flower Seeds and Plants

RUDBECKIA (Cone Flower)

The Rudbeckias are very decorative plants for shrubberies, flower borders or side of auto drives, thriving in any good garden soil. Golden Glow is perhaps the best known kind, although they are all worthy of a trial, especially the Purpurea for its wine-red color.

8450 **Fulgida.** Yellow. **Seeds,** 10c per pkt.

8455 **Hirta (Black-Eyed Susan).** **Seeds,** 10c per pkt.

8460 **Newmanii.** 3 ft. Rich golden yellow with central black disc. **Seeds,** 15c per pkt.

8465 **Purpurea Grandiflora.** Syn., **Echinacea Purpurea (Purple Cone Flower).** 3 ft. September; large handsome crimson-purple flowers with dark central disc. **Seeds,** 15c per pkt.

—**Laciniata fl. pl. (Golden Glow).** July-October. Yellow. 5 to 7 ft. **Plants,** 3 for 85c; doz., $2.50; 100, $15.00.

—**Laciniata Compacta.** 2 to 3 ft. July-October. Yellow. **Plants,** 3 for 85c; doz., $2.50; 100, $15.00.

SALVIA

Beautiful plants, with long spikes of tubular blue flowers. Leaves of Officinalis used for seasonings and dressings. Pitcheri makes a grand showing in the fall and is without a doubt one of the best of all Autumn blue flowers.

8470 **Argentea.** 3 ft. Silvery-white foliage, pyramids of yellow flowers. **Seeds,** 10c per pkt.

8475 **Azurea Grandiflora.** 4 ft. September-October. Stately willow-like growth, spikes of pale blue flowers. **Seeds,** 15c per pkt.

8480 **Patens.** 2 ft. Large rich pure flowers. **Seeds,** 25c per pkt.

—**Farinacea.** Beautiful pale blue flowers, dwarf. **Plants,** 3 for $1.00; doz., $3.50.

—**Pitcheri (Meadow Sage).** September-October. Deep blue. 3½ ft. **Plants,** 3 for $1.00; doz., $3.50; 100, $20.00.

—**Officinalis (Common Sage).** **Plants,** 3 for 65c; doz., $2.00; 100, $12.00.

SAPONARIA

8485 **Ocymoides Splendens.** 6 in. A showy dwarf trailing plant, producing a sheet of vivid crimson flowers. **Seeds,** 10c per pkt. **Plants,** 3 for 85c; doz., $2.50; 100, $15.00.

SAXIFRAGA (Megasea)

These will thrive in any kind of soil and in any position; grow about 1 ft. high and are admirable for the front of the border or shrubbery, forming masses of handsome, broad deep green foliage with pretty rose-pink flowers which appear very early in the spring.

—**Cordifolia.** Light pink. **Plants,** 3 for $1.25 doz., $4.00; 100, $30.00.

SCABIOSA (Pincushion)

8490 **Caucasica Perfecta.** Flowers on long stem; fine for cutting. **Seeds,** 15c per pkt. **Plants,** 3 for $1.00; doz., $3.50.

8495 **Japonica.** 2 ft. Lavender blue flowers. **Seeds,** 10c per pkt.

SEDUM

Fine plants for rock-gardens, ruins, banks and walls, preferring open, loamy soil and stones. They will, however, flourish anywhere in city or country and stand dry weather. They are especially suited to sunny locations.

—**Acre (Golden Moss).** May-June. Yellow 3 in. **Plants,** 3 for 85c; doz., $2.50; 100, $15.00.

—**Brilliant.** June-July. Scarlet. 12 in. **Plants,** 3 for 85c; doz., $2.50; 100, $15.00.

—**Rubrum.** June-August. Brilliant red. 18 in. **Plants,** 3 for 85c; doz., $2.50; 100, $15.00.

SIDALCEA

Erect-growing, more or less branching plants, producing their showy flowers during June-July. They will succeed in any garden soil in a sunny position.

—**Rose Queen.** Beautiful rose-pink flowers. Very distinct. **Plants,** 3 for 85c; doz., $2.50; 100, $15.00.

—**Rose Gem.** Very free flowering spikes of soft pink color. **Plants,** 3 for 85c; doz., $2.50; 100, $15.00.

SILENE (Catchfly)

Useful plants for front row of Herbaceous border, bearing quantities of bright flowers.

8500 **Orientalis.** 8 in. Handsome rosy pink flowers. **Seeds,** 10c per pkt.

8505 **Schafta.** 4 in. July-October. Bright rose; one of the best Autumn border plants. **Seeds,** 15c per pkt.

—**Stellata.** Handsome fringed white and nodding flowers. **Plants,** 3 for 85c; doz., $2.50; 100, $15.00.

RUDBECKIA—Purpurea

SOLIDAGO (Golden Rod)

8510 **Canadensis.** 3 ft. Gracefully arched sprays of golden yellow flowers. **Seeds,** 10c per pkt.

SPIRAEA (Meadow Sweet)

Good for front row in hardy border or edging. Graceful plants, both in flower and foliage.

—**Filipendula fl. pl. (Dropwort).** June-July. Double white. 18 in. **Plants,** 3 for $1.00; doz., $3.50; 100, $20.00.

STACHYS

8515 **Lanata.** Grown for the effect of its dwarf, white wooly foliage; the flower spikes should be removed. **Seeds,** 10c per pkt.

STATICE (Sea Lavender)

Large spreading panicles of light graceful flowers, much prized for winter decoration; dried.

8516 **Caspia.** The multitude of small flowers composed in spikes of a height of 2 to 3 ft. are of a tender lilac color. **Seeds,** 15c per pkt.

8520 **Latifolia.** 2 ft. Dense branching plumes of deep blue flowers. **Seeds,** 10c per pkt. **Plants,** 3 for 85c; doz., $2.50; 100, $15.00.

STENANTHIUM (Mountain Feather Fleece)

—**Robustum.** A rare perennial with showy panicles of pure white fleecy flowers in August and September on stems 4 to 5 ft. high; requires a moist, semi-shady position. **Plants,** 3 for $1.00; doz., $3.50; 100, $25.00.

STOKESIA (Stokes Aster)

8525 **Cyanea.** 18 in. July-October. Flowers rich blue, like a giant cornflower, very distinct. **Seeds,** 10c per pkt.

—**Cyanea Alba.** The white companion of the preceding. **Plants,** 3 for 85c; doz., $2.50; 100, $15.00.

8535 **Cyanea, Mixed Colors.** **Seeds,** 15c per pkt.

SWEET WILLIAM—See Dianthus Barbatus

TARRAGON

—**True.** Used for cooking purposes. Large clumps. (This variety does not produce seed.) **Plants,** 3 for 85c; doz., $2.50.

THALICTRUM (Meadow Rue)

These stately plants should be more grown on account of their finely cut foliage, which much resembles that of Maiden-Hair Ferns.

8540 **Adiantifolium.** 9 in. June-July. Finely cut maiden-hair-like foliage, with light plumes of small whitish flowers. **Seeds,** 10c per pkt. **Plants,** 3 for 85c; doz., $2.50; 100, $15.00.

THALICTRUM (Meadow Rue)—Continued.

8545 **Dipterocarpum.** 4 to 5 ft. A new introduction from China. Very graceful plumes of rosy purple flowers and conspicuous yellow anthers. **Seeds,** 25c per pkt. **Plants,** 3 for $1.00; doz., $3.50; 100, $20.00.

8546 **Flavum.** Common yellow variety. Flowers in June. **Seeds,** 15c per pkt.

8547 **Glaucum.** Fine cut glaucus foliage. Bronze yellow flowers in June. 2 ft. **Seeds,** 15c per pkt. **Plants,** 3 for $1.00; doz., $3.50; 100, $20.00.

THERMOPSIS

8550 **Caroliniana.** A showy, tall growing plant, attaining a height of 3 to 4 ft., producing long spikes of canary yellow flowers in June and July. A wonderful plant to set next to tall evergreen hedge. **Seeds,** 25c per pkt. **Plants,** 3 for 85c; doz., $2.50.

TRILLIUM (Wake Robin)

One of the most beautiful of our native flowers. Hardy everywhere. Should be planted in partial shade. Splendid for naturalizing in moist shaded places. Flowers are pure white.

—**Grandiflorum.** May-June. White. 12 in. **Plants,** 3 for 65c; doz., $1.50; 100, $8.00.

TRITOMA (Torch Lily, Flame Flower Red Hot Poker)

Very handsome and showy border plants. Flowers borne in compact form on stout 3 and 4 ft. stems, having the appearance at a distance of orange and red colored spear heads. Require protection during winter, unless in a very sheltered position.

8551 **Hybrida Mirabilis.** An annual red hot poker plant. Flowers are orange and red shades with quilled petals in drooping formation on stout stems. **Seeds,** 15c per pkt.

8555 **Uvaria Grandiflora.** 4 ft. August-Novembre. The ordinary red Tritoma. **Seeds,** 15c per pkt.

—**Pfitzeri.** **Plants,** 3 for 85c; doz., $3.50; 100, $20.00.

VALERIANA (Garden Heliotrope)

8560 **Rubra.** 2 ft. Sweet scented red flowers. **Seeds,** 10c per pkt. **Plants,** 3 for 85c; doz., $2.50; 100, $15.00.

8565 **Alba.** Pure white fragrant flowers. Flowers in June and is one of the most charming perennials. **Seeds,** 10c per pkt.

—**Officinalis.** Produces showy heads of rose-tinted white flowers during June-July with delicious strong heliotrope odor. 3 to 4 ft. **Plants,** 3 for $1.00; doz., $3.50; 100, $25.00.

VERNONIA (Ironwood)

—**Altissima.** A hardy perennial herb of attractive appearance with rather large heads of purple flowers in terminal clusters in late summer or late fall. **Plants.** 3 for 85c; doz., $2.50; 100, $15.00.

VERONICA (Speedwell)

Among the prettiest of herbaceous plants, bearing in most cases blue flowers, which are much needed.

8570 **Spicata.** Blue. 2 ft. July-August. Small spikes of rich blue flowers. **Seeds,** 15c per pkt. **Plants,** 3 for 85c; doz., $2.50; 100, $15.00.

8575 **Perennial Varieties, Mixed.** **Seeds,** 15c per pkt.

—**Amethystinum.** June-July. Blue. 2 ft. **Plants,** 3 for 85c; doz., $3.00; 100, $15.00.

8576 **Longifolia.** Spikes of light blue flowers, glaucous blue foliage. **Seeds,** 15c per pkt.

—**Spicata Alba.** June-July. White. 18 in. **Plants,** 3 for 85c; doz., $2.50; 100, $15.00.

VINCA

Valuable for rockeries or makes a grand evergreen carpet under and about shrubs and trees.

—**Minor (Grave Myrtle).** 4 in. June. Green foliage, large blue flowers. **Plants,** 3 for 65c; doz., $2.00; 100, $12.00.

VIOLA (Violet)

8580 **Single.** Deep blue, common single violet. **Seeds,** 10c per pkt.

YUCCA (Adam's Needle)

8585 **Filamentosa.** 5 ft. June-July. Handsome creamy white flowers, much branched and densely packed with bloom, with the sword-like foliage. **Seeds,** 10c per pkt.

—**2 Year.** **Plants,** 3 for 85c; doz., $2.50; 100, $15.00.

—**3 Year.** **Plants,** 3 for $1.25; doz., $4.00.

—**Glauca.** Strong upright grower with beautiful glaucous foliage. **Plants,** 3 for $1.25; doz., $4.00.

MISS LASSBERG

EUROPA

MAD. PAUL DUTRIE

RHEINLANDER

Vaughan's Hardy Phlox

(Phlox Decussata)

THIS is one of the most useful flowers for summer decorations, the colors varying from pure white to deep crimson. They are not at all particular as to soil, and are exceedingly hardy. To obtain good results it is wise to manure the soil well and give them a fairly open situation, and an occasional soaking of water during very dry weather. Once planted, they require no further attention for several years, but it is advisable to renew them about every fifth year.

The flowering period is from the early part of July to the middle of September and they grow to heights varying from 1 to 3 and even 4 feet. If the first flower spikes are cut off as soon as over, and the plants are given a good soaking, a second crop of bloom extending until late in the fall may be expected. Our collection contains the finest of the new introductions. The colors are very beautiful and striking, and the individual flowers are in many cases twice and thrice the size of older varieties.

All Phlox supplied in one year old field roots except where noted.

B Comte. Brilliant rich French-purple.
3 for $1.00; doz., $3.50; 100, $20.00.

Baron Von Dedem. Brilliant scarlet red with salmon shading.
3 for 85c; doz., $2.50; 100, $18.00.

Bridesmaid. Pure white with large crimson-carmine eye.
3 for 85c; doz., $2.50; 100, $18.00.

Deutchland (new). Large trusses of brilliant dark orange red flowers. 2½ pot plants.
3 for $1.00; doz., $3.50.

Eclaireur (Tall). Brilliant rosy magenta with large, lighter halo.
3 for 85c; doz., $2.50; 100, $15.00.

Elizabeth Campbell. Bright salmon pink with lighter shadings and dark red eye; one of the handsomest and most attractive.
3 for $1.50; doz., $5.00.

Europa. White, distinct carmine eye, large flower. A general favorite.
3 for $1.00; doz., $3.50; 100, $15.00.

Frau Anton Buchner. Pure white. Has a strong habit and produces flowers of an enormous size and perfect form.
3 for 85c; doz., $2.50; 100, $15.00.

Ferdinand Cortez. Deep rose pink shaded salmon towards center. 2½ pot plants.
3 for 85c; doz., $2.50; 100, $15.00.

G. A. Strohlein. Orange scarlet red with bright carmine eye.
3 for 65c; doz., $2.00; 100, $12.00.

Goliath. Bright carmine red with dark carmine center.
3 for 85c; doz., $2.50; 100, $15.00.

Henry Murger. White with extensive carmine center.
3 for 65c; doz., $2.00; 100, $12.00.

Hindenburg (new). Crimson red with darker eye, very choice. 2½ inch pots.
3 for $1.25; doz., $4.00.

Jules Sandeau. Dwarf; very large flowering pure pink. One of the finest.
3 for $1.25; doz., $4.00.

La Vague. Pure Mauve with aniline red eye.
3 for 85c; doz., $2.50; 100, $15.00.

Maculata Alpha (Suffruticosa). Early variety with dark pinkish mauve flowers, stems usually spotted and slender. 2½ inch pots.
3 for 85c; doz., $2.50; 100, $15.00.

Mad. Paul Dutrie. Soft pink suffused white.
3 for 85c; doz., $2.50; 100, $15.00.

Marie's Jacob (new). Pale lilac with white star; enormous broad trusses and large flowers. 2½ inch pots. 3 for $1.50; doz., $5.00.

Mia Ruys (new). Very dwarf enormous and well branched trusses, large, dark green foliage, large flowers of the purest white. 2½ inch pots.
3 for $1.50; doz., $5.00.

Miss Lassberg. The purest snow-white in cultivation. Extra fine. Large open truss, ideal as cut flower.
3 for $1.00; doz., $3.50; 100, $18.00.

Miss Lingard (Suffruticosa). Pure white; the earliest of all. Blooms all summer; good for cut flowers. 3 for $1.00; doz., $3.50; 100, $15.00.

Mrs. Jenkins. A very free flowering early variety of medium height producing immense panicles of pure white flowers.
3 for 65c; doz., $2.00; 100, $12.00.

Mrs. Milly Von Hoboken (new). Pure soft pink without eye, large flower on long erect stems. A very fine novelty. 2½ inch pots.
3 for $1.50; doz., $5.00.

Pantheon. Deep salmon rose, very fine.
3 for 65c; doz., $2.00; 100, $12.00.

Prof. Virchow. Bright carmine overlaid with vivid orange-scarlet.
3 for $1.00; doz., $3.50; 100 $18.00.

Rheinlander. A new variety of great beauty, a rare shade of salmon pink intensified by a distinct claret-red eye. Flowers and truss of unusual size. 3 for $1.00; doz., $3.50; 100, $18.00.

Rhynstrom. Beautiful rosy-pink color not unlike that of Paul Neyron rose. A good strong grower and very free flowering.
3 for $1.00; doz., $3.50; 100, $18.00.

Riverton Jewel. A lovely mauve-rose illuminated by a brilliant carmine-red eye.
3 for $1.00; doz., $3.50; 100, $18.00.

R. P. Struthers. Rosy carmine with claret eye.
3 for 85c; doz., $2.50; 100, $15.00.

Siebold. An improved Coquelicot; vivid orange-scarlet; somewhat brighter and a stronger grower.
3 for 85c; doz., $2.50; 100, $15.00.

Sir Edwin Landsier. A good light red slightly tinged with rose. 2½ inch pots.
3 for $1.00; doz., $3.50.

Thor (Medium). A splendid new variety of a lovely shade of deep salmon pink suffused and overlaid with a scarlet glow.
3 for $1.00; doz., $3.50; 100, $18.00.

Von Hochberg. Brilliant amaranth purple.
3 for $1.00; doz., $3.50; 100, $18.00.

Wanadis. Lilac with violet red eye.
3 for $1.00; doz., $3.50; 100, $18.00.

Widar. Light reddish violet with very large white center.
3 for $1.00; doz., $3.50; 100, $18.00.

W. C. Egan Delicate lilac-pink with solferino eye; fine.
3 for $1.00; doz., $3.50; 100, $18.00.

MIXED. 1 year field-grown plants of a choice mixture of colors. Doz., $1.50; 100, $10.00. Named varieties. Our selection.
3 for 65c; doz., $2.40; 100, $15.00.

Special Offer: No. 92. One each of 10 varieties, our selection from above. All distinctly labeled for $3.00, prepaid.

Special Offer: No. 92A. One each of 6 varieties (six plants), our selection. Distinctly labeled for $1.75, postpaid.

Special Offer: No. 92B. Two plants each of 3 varieties (six plants), three distinct colors, our selection, for $1.50, postpaid.

Dwarf and Alpine Phlox

THESE are remarkable for their dense prostrate habit and mass of bloom in spring and early summer. They are splendid subjects for the fronts of borders and graves. They are quite distinct from the Phloxes offered on this page.

—Divaricata Canadensis. One of our native species which is worthy of extensive planting, commencing to bloom early in April and continuing through May with large fragrant lavender flowers on stems 10 inches high.
3 for 85c; doz., $2.50.

—Subulata Alba. A compact mass of elegant prostrate foliage, dainty white flowers in May and June, height 4 in.
3 for 85c; doz., $2.50; 100, $15.00.

—Subulata Rosea. Same as above but with dainty pink flowers. This and Alba are fine for graves. 3 for 85c; doz., $2.50; 100, $15.00.

Vaughan's Peonies

Peonies may be planted in the Fall or Spring, but Fall planting has many advantages. Orders should be sent in at once so that we can forward when weather permits. Avoid planting too deeply, as this is often the cause of the shy blooming; 2 or 3 inches of soil over the crown (eyes) being sufficient.

Named Sorts.—Our selection, **White**, **Pink**, or **Red**, divided roots, each, 75c; 3 for $2.10; medium size root, **White** or **Pink**, each, $1.00.

If to be sent by mail, add 5c per root for the divisions and 12c for the medium size plants.

Un-named Sorts

Double White. Divided roots. Each, 50c.
Double Pink. Divided roots. Each, 50c.
Double Red. Divided roots. Each, 60c.

The Peony in the Little Garden

By Mrs. Edward Harding. An authoritative and farming book giving full directions for culture and criticism of varieties. Price, $1.75.

Garden Chrysanthemums

We wish our patrons to note that in our list of Chrysanthemums we do not pretend to have the largest collection of varieties; but we offer those varieties that have proven the best from all sources.

Larger quantities by express at buyer's expense.

SMALL-FLOWERING (POMPON) OUTDOOR TYPE

SMALL-FLOWERED
Outdoor Varieties

The following varieties are a cross between French sorts and the Hardy English varieties and have gained popularity in this country in recent years, because with slight protection they will withstand our severe winters.

Each, except where noted, 15c; doz., $1.50; per 100, $8.00 (by exp.).

BIJOU ROSE. Beautiful rose, free-flowering, dwarf growing.
BRONZE QUEEN. Bronze-red underlaid with yellow, changing to orange with yellow showing through. Petals flat, but slightly twisted.
CLARINDA. Semi-dwarf, producing erect sprays of an even shade of bronze.
CHARLOTTE. Deep bronze.
COMETA. Dark rose shaded Magenta.
FAIRY QUEEN. Very handsome bright pink, large.
FRANCIS HUCKVALE. Pure white, early-flowering and very free bloomer.
HILDA CANNING. Reddish bronze button.
KATE MANNING. Reddish bronze, very early.
MISS SEELEY. White, one of the best earlies
UNEDA. Deep yellow; early.
WINNETKA. Pure white; very free-flowering.
YELLOW GEM. Lemon-yellow; very showy.
ZODA. Rose-pink; early.
SPECIAL OFFER No. 93. The set of 14 Pompons for $1.75 prepaid.

LARGE-FLOWERED
Outdoor Type

A Chrysanthemum that would flower successfully in the open garden has been wanted a long time, and in the following we offer a set that will furnish an abundance of flowers from August until heavy frost. They grow from 2 to 4 feet high, thriving in any good garden soil.

Price, except where noted, each, 20c; prepaid; doz., $2.00; per 100, $12.00 (by exp.).

A. BARHAM. A beautiful orange-bronze; the first variety of this color to come into flower. Shows up wonderfully well under light when used as a decoration.
CARPET OF SNOW. Double pure white star-shaped flowers produced in great abundance. Very early and hardy.
CARRIE. Flowering the end of August. Yellow and in cluster form.
CRANFORDIA. Color deep bronzy yellow. In this variety we have an early-flowering 'Mum that covers every possible point; perfect in flower and stem; foliage up to the flower, and every plant will carry twelve to twenty beautifully finished blooms
CRANFORDIA PINK. Beautiful shade of light pink. Growth and habit same as Cranfordia.
CRANFORDIA WHITE. Pure milk white; very desirable variety; free flowering.
DOROTHY. An early snow white; vigorous grower.
FIREFLY. A reddish bronze; flowers very early and continues until late frosts arrive.
G. GRUNNERWALD. A very fine variety of the Japanese section. The flowers average 5 inches; color light pink.
GOLDEN QUEEN. Large pure golden-yellow.
HARDY PINK. This is one of the hardiest varieties we know of. Flowers are a deep rose-pink of medium size; very free-flowering.
LE PACTOLE. Bronzy yellow, large flower; heavy foliage and strong grower. Disbud slightly.
MRS. HARRISON CRAIG. One of the most uniquely colored varieties we have ever handled or disseminated, the groundwork of the petals being yellow overlaid with brilliant orange-crimson, which on first inspection looks as if it were fine powder sprinkled over the flowers.
PINK HARBINGER. A fine rose-pink variety; large flowering, coming in bloom early and extending its flowering period late into the fall.
WOLVERINE. Very early, flowering outdoors with Normandia and Carrie in this locality about August 20. A seedling from Normandie but much heavier and stronger stem. Produces large sprays; color bright yellow.
SPECIAL OFFER No. 93A. Set of above 15 plants for $2.50, prepaid.

LARGE-FLOWERING OUTDOOR TYPE

JAPANESE ANEMONE

The anemone flowers consist of one or more rows of flat or tubular ray florets, with shorter quilled or tubular disk florets of the same or a distinct color.

CLEMENCIA. Deep pink, shading deeper in the center, and crowded with petals.

Price, except where noted, each, 20c; doz., $2.00; 100, $12.00.

CHESTNUT. Bright orange shading to yellow tinted with pink as they develop. Center compact
COED. White, shading to pale lilac.
JUNO. Deep lilac, shading to white; the center head is loose and graceful and of a deeper shade than the outer petals; magnificent in its coloring
LAELIA. Light pink color, uniform when developed
MAPLE LEAF. Flowers light yellow overlaid with old rose. Ray florets sulphur-yellow, lightly penciled with old rose. Center pale lemon-yellow.
MISS WARNER. Flesh pink; fine for plants.
PEPITA. Pale pink with orange-yellow center; the flower is heavy and of great substance.
TITIAN BEAUTY. Color deep, rich bronze, shading in center to scarlet; the most striking of the collection; outer petals reflex, showing the center.
THE CHIEF. Sulphur-yellow shading to light lemon-yellow; center full and rounded and slightly darker than the ray florets; 3 to 4 inches.
SPECIAL OFFER No. 93B. The set of 10 Anemones for $1.75, prepaid.

CAPRICE TYPE

Originated in France. A new early-flowering strain and ideal for pot culture. Can be planted out in the open ground in May if desired and potted the first part of September, making beautiful specimens.

Each, 20c prepaid; doz., $2.00; 100, $12.00 (by exp.).

BUTLER'S CAPRICE. Flowers deep pink, compact grower.
IMPROVED YELLOW CAP. Deep buttercup yellow.
KATHERINE THOMPSON. Bronze and orange; strong grower.
MRS. GREENING. Flowers pink, with lighter shade in center; fine large foliage and strong stem.
LILAC CAP. Pretty lilac-mauve. Dwarf.
PURPLE CAP. Dwarf compact grower.
YELLOW CAP. Bright clear yellow, ball-shaped flowers.
WHITE CAP. Pure white.
SPECIAL OFFER No. 93C. Set of 8 for $1.25, prepaid.

FOR POT CULTURE

Following varieties are most adapted for plants of all decorative sizes and are used extensively as conservatory and house plants

Price, except where noted, each, 20c, prepaid; doz., $2.00; per 100, $10.00.

ADRIAN PRIDE. A bright yellow coming into bloom about November 20 to 30.
AUG. DASSE. Golden-yellow.
BRUTUS. Beautiful shade of bronze; most useful as a specimen plant.
CHAS. RAGER. A pure white incurved of strong growth.
CHIEFTAIN. Very pleasing shade of pink. Incurved.
EDWIN SEIDEWITZ. A beautiful late incurved; bright pink; maturing about Nov. 15 to 20.
HARVARD. Bright crimson.
J. W. PRINCE. A dark pink sport of Chieftain; a strong grower.
LILLIAN DOTTY. (Large Pompon.) Flowers beautiful shell pink. Strong, upright grower.
MRS. F. BFU. Bronze.
MARION NEWELL. Pleasing shade of pink.
MAY FOSTER. Snow white.
MUTUAL FRIEND. Large pure white.
PATTY. A beautiful shell-pink Japanese variety, dwarf habit. This is very fine, both in color and habit; does not fade. Each, 25c; doz., $2.25; 100, $12.00.
THANKSGIVING PINK. A clear pink without any shadings; strong compact grower with heavy foliage. Makes a fine pot plant for Thanksgiving.
THE BARD. Dark crimson, very free-flowering.
WM. H. LINCOLN. Pure yellow.
WILLIAM H. WAITE. Color deep warm bronze so brilliant as to seem almost shading to scarlet in some of the flowers. Price, each, 25c; doz., $2.50; 100, $15.00.
SPECIAL OFFER No. 93D. Set of 18 for $2.75, prepaid.

MARION NEWELL

All Collections of Chrysanthemum Plants and those ordered at single plant rate go prepaid.

SOUVENIR DE CLAUDIUS PERNET

Vaughan's Roses

WE again take pleasure in submitting our list of roses, some splendid new American Novelties of approved merit having been added, and some of the older ones discarded. We grow rose plants only. We do not grow cut flowers. The best healthy wood is used for propagation and is not exhausted in bearing flowers. Our heavy soil is adapted to rose growing. These are grown under the personal supervision of an expert, **are wintered** in a temperature as low as is essential for their successful culture, and are strong bushy plants, with clean, healthy, well ripened wood.

All orders are handled and packed by experienced hands, and we guarantee safe arrival by express. With special fast train service in every direction from Chicago, our mail and express packages of all greenhouse plants are much more satisfactorily handled **than from cities less centrally located.**

Ask for our pamplet, **"How to be Successful With Roses."**

Prices on Roses—Each from 2½-inch pots includes prepayment.

Larger lots and size go by express at buyers' expense.

Novelty Roses

MARY WALLACE. (W. C. 124.) Pillar rose type. Makes a fine, strong, self-supporting rose 5 to 8 feet high with large, glossy foliage, resistant at Bell to all diseases. Blooms with great freedom in spring and bears a considerable number of fine buds in summer and fall. Flowers well formed, semi-double, bright, clear rose pink with salmon base to the petals. Largest in size of any Wichuraiana Hybrid, generally exceeding 4 inches in diameter. Hardy: easily propagated. Has been tested at Bell Station, Md., Portland, Ore. Syracuse, N. Y., Harrisburg, Pa., and Hartford, Conn. Strong 2-year potted plants, ready May 1st, each, **$2.00;** Doz., **$20.00.**

LOS ANGELES. Color a flame pink, tones with coral and shaded with translucent gold at the base of the petals. Strong grower with stems as long as an American Beauty. The flowers are as large as Paul Neyron, forming long and pointed buds; its freedom and continuance of bloom is remarkable. 2-year dormant up till May 1st. Each, **$1.25;** doz., **$12.00.**
2-year potted plants, ready May 1st. Each, **$1.75;** doz., **$18.00.**

SOUVENIR DE CLAUDIUS PERNET. Color most striking sunflower-yellow, deeper in the centre, without any color blending, and which is retained without fading even in the warmest weather. A vigorous grower of erect branching habit, beautiful brilliant green foliage, long pointed buds of exquisite shape, carried on long stiff stems. Very large full flowers with elongated deep petals. A beautifully formed bloom. It was awarded the Gold Medal at the Bagatelle Garden trials in 1920 and in the same year also received the Gold Medals at the Rose Show in Paris and at Antwerp.

Price, 2½-inch, each, **75c;** doz., **$8.00;** strong 4-inch pot plants, each, **$1.25;** doz., **$12.00.** Ready **May 1st,** 2-year potted plants, each, **$2.50;** doz., **$27.50.**

Everblooming Hardy Hybrid Tea Roses

This class has resulted from crossing the Hardy Perpetuals with the Tea scented varieties and possesses the hardiness of the first with the free-blooming habit and fragrance of the la.ter; All have long pointed buds borne on strong stems which makes them so valuable for cut flowers and in such great demand or table decorations, embracing such wide range of color.

Price, except where noted, from 2½-inch pots, each, **25c;** doz., **$2.50;** per 100, **$15.00.**

From 4-inch pots, each, **50c;** doz., **$5.00;** 100, **$35.00.**

Columbia. A true pink, deepening as it opens to a glowing pink. A peculiarity of the variety is that the shades all become more intense until fully open. Strong grower, sending up numerous stiff stems of good length with fine foliage free from mildew.

Cynthia Ford. Color a deep, brilliant rose shading on the back of the petals to a light rosy-pink, very free-flowering and fragrant.

Gruss an Teplitz. In color it is of the richest scarlet shading to a velvety crimson, very fragrant, a free strong grower and in bloom all the time.

Kaiserin. This splendid rose should be in every collection. In color it is a soft pearl-white tinted with just enough lemon in the center to relieve the white, remarkably fragrant, beautifully formed flowers on long graceful stems, a strong, free, healthy grower. One of the best for out-door planting.

Killarney White. A pure white sport of the famous and popular Killarney rose, identical in every way with its parent excepting in color.

Mrs. Aaron Ward. Few roses attract so much attention as this beautiful variety. The flowers which are of splendid form, full double, are equally attractive when in full bloom as in the bud stage; in color a distinct Indian yellow, shading lighter towards the edges. Under certain weather conditions the entire flower will sometimes come a yellow tinted white, but it is beautiful under all color variations; a strong, vigorous, but compact grower and free bloomer.

RADIANCE. Brilliant rosy-carmine shaded with rich opaline-pink tints in the open flower, which is large, full, of fine form, with cupped petals; a constant bloomer, producing strong, upright canes and an excellent keeper in summer.

RED RADIANCE. A bright, cheerful and even shade of pure red. Size, foliage, growth and habit same as in the parent "Radiant;" a splendid bloomer and fine variety for outdoor planting.

Sunburst. A magnificent rose. The color is orange-copper or golden-orange with a deep orange center. Buds, long and pointed, borne singly on long stout stems opening full and double.

Price. From 2½-inch pots, each, **30c;** doz., **$3.00;** 100, **$20.00.**
From 4 inch pots, each, **60c;** doz., **$6.00;** 100, **$45.00.**

W. R. Smith. this is a most desirable ever-blooming summer, rose. The flowers are creamy white, shaded pink, and are produced with the greatest freedom. It makes a beautiful cut flower. This is one of the roses that should be in all gardens, large and small.

SPECIAL OFFER No. 94. One each of the above 10 Roses
From 2½-inch pots, postpaid, **$2.00.**

SPECIAL OFFER No. 94A. One each of the above 10 Roses
From 4-inch pots, by express, for **$3.75.**

Standard Roses

These ornamental Tree Roses are attractive in the completing of a Rose Garden. It is necessary to give standard roses some support and a stake about the same thickness as the rose stem should be used. This should be placed on the south side in order to afford some protection to the stem from heat of the sun.

Price, Potted plants of Hybrid Tea varieties, with 3 to 4 feet stems, ready **Mays 1st,** each, **$2.50,** by express.

Orleans. A Geranium red, petals edged carmine, with white center. Flowers produced in large clusters.

Price. Potted plants, with 18 to 24 inch stems, ready **May 1st,** each, **$2.00;** doz., **$20.00,** by express.

SOUVENIR DE H. A. VERSCHUREN. This new variety is a strong, vigorous grower. The center a beautiful apricot-yellow which shades to saffron-yellow at the edges and while during very unfavorable hot weather it will shade lighter its rich coloring is maintained better throughout the season than in any other Hybrid-Tea variety of similar color. The buds are long of ideal shape for cutting opening out in full double flowers of good form and of an intense sweet tea scent not found in many other roses. May 1, each **$3.00;** dozen, **$30.00.**

Hardy Hybrid Perpetual Roses

Among garden lovers no hardy plants are so generally popular as the Hybrid Perpetuals, often called June Roses. Once established they are strong and hardy growers, bearing large globular flowers. While severe weather does not kill them, some protection in the way of a moderate covering of rotted straw, light manure or leaves is very advantageous, and necessary around Chicago.

The roses offered here are budded low on Manettia or Dog rose stocks and are generally known as budded roses, Plant so that the bud is three inches below the surface of the ground. Early Spring planting is essential.

ROSES demand reasonably free watering, and frequent spraying with Hellebore and Bordeaux Mixture for insects and fungus will be found beneficial. They thrive best with application of manure water, and at least two applications of bone meal (two pounds per square yard) prior to bloomimg time.

Price, 2-year dormant up to **May 1st, each, $1.00; doz., $10.00,** postpaid.
2-year potted plants, ready **May 1st, each, $1.50; doz., $15.00,** by express.

ANNA DE DIESBACH (Glory of Paris.) Most lovely brilliant carmine, long, pointed buds, and large, finely formed, compact flowers; very full and double and delightfully sweet. A vigorous grower and fine bloomer. One of the hardiest of the well-known, desirable roses.

FRAU KARL DRUSCHKI (White American Beauty). This pure white variety has long immense buds and perfectly double flowers. For bedding and for cutting it is the finest in its class.

GEN. JACQUEMINOT. Bright shining crimson, shapely buds and handsome blooms. The Jack Rose is noted for its good qualities.

GEORGE ARENDS (Pink Frau Karl Druschki). A beautiful clear pink variety; different in color from any other rose; a free-bloomer and one of the best.

GRUSS AN TEPLITZ. In color it is the richest scarlet, shading to a velvety crimson; very fragrant; a free, strong grower and in bloom all the time. This rose should be in every garden, as it succeeds under the most ordinary conditions.

J. B. CLARK. This splendid rose is placed among the Hybrid Teas; but it is perfectly hardy, unusually large and expresses in every way the characteristics of the Remontant type. It is robust in growth, with clean heavy foliage. Flowers are large and superbly constructed; deep scarlet overlaid crimson.

MAGNA CHARTA. Deep pink, large sweet-scented and of fine form; one of the hardiest roses in cultivation and commonly planted.

MRS. JOHN LAING. One of the finest roses of its class. It is very free-flowering, commencing to bloom early in the season and continues to bloom profusely until late autumn. Color a soft delicate pink with a satiny sheen; very fragrant.

PAUL NEYRON. This magnificent rose is by far the largest variety in cultivation; very double and full; of a beautiful deep rose color and delightfully fragrant; borne on vigorous upright stems in great abundance.

PERSIAN YELLOW. (Austrian Briar). The Hardy Yellow Rose of olden times. Deep golden yellow, semi-double and very hardy, suitable for planting in old-fashioned gardens and among shrubs.

ULRICH BRUNNER. A rose of beautiful form and finish, very striking from its color of brilliant cherry-crimson. The bush is vigorous, blooming continuously in the open air and displaying its superb, glowing flowers on good strong stems.

SPECIAL OFFER No. 94B. One each of the above 11 roses in 2-year dormant plants for **$9.00,** postpaid.

SPECIAL OFFER No. 94C. Our selection of 5 roses from above list for **$4.00,** postpaid.

SPECIAL OFFER No. 94D. One each of the above 11 roses, 2-year potted plants, ready **May 1st,** for **$13.00,** by express.

New and Rare Roses

ANGELUS. White with cream-tinted center, very lasting and fragrant. Foliage, dark green, disease-resistant. Blooms freely in winter and is a good keeper.
Price, from 2½-inch pots, each, **30c;** doz., **$3.00.** 100, **$20.00.**
From 4-inch pots, each, **60c;** doz., **$6.00;** 100, **$45.00.**

ANNIE LAURIE. This new rose is best described by saying it is a Double Mme. Butterfly, with a deeper pink color that gradually fades into a tinge of gold at the base of each petal. Has been awarded Certificate of Merit and First Prize at all the flower shows where it has been exhibited.
Price, own roots, 2½-inch strong plants, each, **30c;** doz., **$3.00;** 100, **$20.00.**
From 4-inch pots, each, **60c;** doz., **$6.00;** 100, **$45.00.**

GOLDEN OPHELIA. (Hybrid Tea). A distinct novelty. This is a seedling from the well known variety Ophelia.
Price, from 2½-inch pots, each, **30c;** doz., **$3.00;** 100, **$20,00.**
From 4-inch pots, each, **60c;** doz., **$6.00,** 100, **$45.00.**

MRS. CALVIN COOLIDGE. A deep orange-yellow which does not fade. Flowers of medium size produced on short stems.
Price, from 2½-inch pots, each, **50c;** doz., **$5.00.**
From 4-inch pots, each, **75c;** doz., **$8.00.**

MRS. W. G. HARDING. A Sport from the well-known variety Columbia. Color a deep velvety rose-pink with darker shade at end of petals.
Price, from 2½-inch pots, each **50c;** doz., **$5.00.**
From 4-inch pots, each, **75c;** doz., **$8.00.**

MME. BUTTERFLY. A glorified sport of Ophelia a harmony of bright pink, apricot and gold.
Price, from 2½-inch pots, each, **25c;** doz., **$2.50;** 100, **$15.00.**
From 4-inch pots, each, **50c;** doz., **$5.00;** 100, **$35.00.**

PREMIER. A clear pure shade of rose-pink; deep rose-pink in cooler weather.
Price, from 2½-inch pots, each, **30c;** doz., **$3.00;** 100, **$20.00.**
From 4-inch pots, each, **60c;** doz., **$6.00;** 100, **$45.00.**

SPECIAL OFFER No. 95. One each of above seven roses from 2½-inch pots, postpaid, for **$1.75.**

Dwarf Polyantha Roses

These are entirely distinct from the larger flowered sorts, as flowers are borne in clusters of from 10 to 25 individual flowers. If planted in masses of 25 or more together, will make a very effective border.

CECILE BRUNNER. The delicate buds are of perfect form, shading a deep salmon pink and showing a rich orange center, turning to a pale flesh color when fully open.

CLOTHILDE SOUPERT. Pearly white, shading to pure rose-pink. Will bloom continually during the summer.

RUDOLPH KLUIS, (new). Deep clear pink changing to a bright clear pink when fully open. Flowers very large, borne in large clusters. Bushy habit. Grows and blooms very freely.
Price, from 2½-inch pots, each **50c;** doz., **$5.00.**
From 4-inch pots, each, **75c;** doz., **$8.00.**

VAUGHAN'S WHITE BABY RAMBLER. Pure snow white flower about one inch in diameter.
Price, except when noted, 2½-inch pots, each, **25c;** doz., **$2.00;** per 100, **$12.00.**
From 4-inch pots, each, **50;** doz., **$5.00;** 100, **$35.00**

SPECIAL OFFER No. 95A. One each of above 4 roses. From 2½-inch pots, postpaid, for **$1.00.**

SPECIAL OFFER No. 95B. One each of above 3 roses. From 4-inch pots, postpaid, for **$2.00.**

CRIMSON BABY RAMBLER. Still a favorite. The flowers are borne in clusters of 30 to 40, and the foliage is dark, glossy and profuse. A large bed in our grounds was constantly in bloom until November, even in the hottest weather.

ERNA TESCHENDORFF. The color of the flowers is the brighest red, being superior to the Crimson Baby Rambler. The flowers are large and very double, and are produced in constant succession throughout the whole season. It is free from mildew.

IDEAL. A Polyantha rose of great merit, decidedly an outstanding variety, flowers brilliant garnet-red, keeping their color well, even in the very hot weather.

LAFAYETTE. A dwarf Polyantha rose with very fine brilliant crimson flowers 2 inches or more across. The flowers are produced in great abundance on large trusses and bloom continuously from June till frost. An excellent variety for bedding.
Price, of above 4 roses, 2 year dormant up to May 1, each **$1.00;** doz., **$10.00.**
2 year potted plants ready May 1, each, **$1.50;** doz., **$15.00.**

Vaughan's "Bargain" Collection of Roses

Ready after MAY 20th, 1924.

No. 95C. 10 plants, 2½-inch pots; 10 varieties for $1.50, postpaid.

No. 95D. 10 plants, 4-inch pots; 10 varieties for $3.50, by express.

Vaughan's Hardy Climbing Roses

THE demand for climbing roses has always been constant, and the eagerness of the public for "something new" has stimulated the enthusiasm of the hybridists, with the result that year after year improved forms are being presented for awards before various committees of the keenest judges. **Dormant Roses will be supplied up to May 1st. After that date we can only supply potted plants as offered.**

AMERICAN PILLAR. A new climber of vigorous habit, the enormous flowers sometimes measuring 3 inches across, are borne in large clusters and are produced with the greatest freedom, fairly covering the bush. Color is a delightful shade of pink. In the fall the flowers are followed by large clusters of attractive red. **Price,** 2 year dormant, each, **$1.00;** doz., **$10.00.** 2 year potted plants, each, **$1.50;** doz., **$15.00.**

BESS LOVETT. Resembles Climbing American Beauty in shape of flower but is brighter in color, a clear bright red of good size and of double full-cupped-form. **Price,** 2 yr. potted plants, each, **$2.00;** doz., **$20..00.**

CLIMBING AMERICAN BEAUTY (Cl. H. P.) A free climber of excellent habit. Rosy-crimson flowers, produced freely in June and occasionally throughout the season. Very fragrant.
Price, 2-year dormant, each, **$1.00;** doz., **$10.00.**
2-year potted plants, each, **$1.50;** doz., **$15.00.**

DR. W. VAN FLEET. (C. P.) A delicate shade of flesh-pink, deepening to rosy-flesh in the center. Flowers full and double, open to an immense diameter; sweetly perfumed; beautiful bronze green foliage. **Price,** 2-year dormant each, **$1.00;** doz., **$10.00.** 2-year potted plants, each, **$1.50;** doz., **$15.00.**

DOROTHY PERKINS (C. P.) The most popular climbing rose of today, and as hardy as the Crimson Rambler. The color, is a most beautiful shell pink.
Price, 2-year dormant, each, **75c;** doz., **$8.00.**
2-year potted plants, each, **$1.00;** doz., **$10.00.**

EUGENE JACQUET. The earliest and most profuse flowering of all the climbers and of the easiest cultivation. Almost every eye produces a truss of fragrant, cherry red flowers, borne evenly and uniformly in the greatest profusion and carries handsome dark green milldew-resisting foliage. It holds the flowers unusually long; the color improves with age.
Price, 2 year dormant, each, **$1.50;** doz., **$15.00.**
2 year potted plants, each, **$2.00;** doz., **$20.00.**

EXCELSA (C. P.) A distinct variety in form, color and habit. Flowers very double, produced in large trusses, thirty to forty on a stem. The color is intense crimson maroon.
Price, 2-year dormant, each, **75c;** doz., **$8.00.**
2-year potted plants, each, **$1.00;** doz., **$10.00.**

FLOWER OF FAIRFIELD (C. P.) Of the numerous varieties raised in the past few years, this is doubtless one of the best. Its flowers, which are produced in profusion, are of a fine crimson color, and more lasting and brilliant than the common Crimson Rambler.
Price, 2-year dormant, each, **$1.00;** doz., **$10.00.**
2 year potted plants, each, **$1.50;** doz., **$15.00.**

PURITY. Decidedly the best white climbing rose, the pure satin white flowers are semi-double produced in large numbers. **Price,** 2 year dormant, each, **$1.50;** doz., **$15.00.** 2 year potted plants, each, **$2.00;** doy. **$20.00.**

PAUL'S SCARLET CLIMBER. (C. P.) This is without question the most important addition to the Climbing Roses in many years; no other rose in any class can compare with it for brilliancy of color, which is a vivid scarlet, the plants being literally covered with flowers from top to bottom. It is of strong climbing habit and perfectly hardy.
Price, strong 2-year old dormant plants, each, **$1.00;** doz., **$10 00.**
Strong 2-year potted plants, ready May 1st, each, **$1.50;** doz., **$15.00.**

ROSERIE. (C. P.) This splendid new rose is derived as a sport from Tausendschon, its flowers are a deep glowing pink **Price,** 2-year dormant, each, **$1.00;** doz., **$10.00.** 2-year potted plants, each, **$1.50;** doz., **$15.00.**

SILVER MOON. Different from all other Roses, with beautiful semi-double flowers 3½ inches and over in diameter; pure white in color.
Price, 2-year dormant plants, each, **$1.00;** doz., **$10.00;** 2-year potted plants, each, **$1.50;** doz., **$15.00.**

WHITE DOROTHY PERKINS (C. P.) This beautiful rose is the counterpart of the well known Dorothy Perkins, except in color which is pure white.
Price, 2-year dormant plants, each, **75c;** doz., **$8.00.**
2-year potted plants, each, **$1.00;** doz., **$10.00.**

SPECIAL OFFER No. 95E. One each, Climbing American Beauty, Dorothy Perkins, Excelsa and White Dorothy Perkins in 2-year dormant up to May 1st, by express for **$3.00.**

SPECIAL OFFER No. 95F. One each Paul's Scarlet Climber, Flower of Fairfield and Roserie in 2-year dormant up to May 1st, by express for **$2.75**

Climbing Polyantha and Noisette Roses

CLIMBING CLOTHILDE SOUPERT. (Cl. Tea). Flowers are large, double and beautiful shell pink, forming the buds in clusters. **Price,** 2½-inch, each, **25c;** doz., **$2.50;** 100, **$15.00;** 4-inch, each, **50c;** doz., **$5.00;** 100, **$35.00;** 5-inch, each, **75c** doz., **$8.00.**

CLIMBING MME. CECILE BRUNNER. (Cl. Tea). The blooms are semi-double, bright rose in the center, shading off to pale pink at the edge, and have a delightful fragrance.
Price, 2½-inch, each, **25c;** doz., **$2.50;** 100, **$15.00;** 4-inch, each, **50c;** doz. **$5.00;** 100, **$35.00.**

MARECHAL NEIL. (Cl. Tea). A most beautiful deep golden yellow, very large and double; deliciously scented, but unfortunately not quite hardy (excepting in the South and on the Pacific Coast). **Price,** 2½-inch, each, **30c;** doz., **$300;** 100, **$18.00.** 4-inch, each, **60c;** doz., **$6.00;** 100, **$45.00.** 5-inch, each, doz., **$10.00.**

Note.—The abbreviations used in some of the above descriptions denote: (C P.) — Climbing Polyanthus-flowered; flowers double or semi-double. (Cl. H. P.)—Climbing Hybrid Perpetual.

CACTUS TYPE

DECORATIVE DAHLIA

Vaughan's Dahlias

IN the following list we offer what we consider the very best of the foreign and American Dahlias.

We will supply **Pot Grown Plants** of all varieties. While roots may generally be planted by April 25th, it is hardly wise to set out the growing plants until **May 10th to 15th,** but with good care and soil, the started plants make such strides of growth as to surpass earlier plantings. Full cultural directions accompany every order.

Please state if you want a substitute should our supply of any be exhausted.

NEW DAHLIAS

The following can only be supplied in pot grown plants ready May 15th.

AMBASSADOR. (Hybrid Cactus.) The sensational Dahlia since its introduction. Its color is a soft yellow at the center with salmon, amber and pink shadings gradually deepening towards the tips and outer floral rays. The flowers are of largest size and set on perfect stems. A strong grower and free bloomer from early till late. Price each, $5.00.

AMUN RA or THE SUN-GOD. (Decorative.) This is one of the most sensational of the new Dahlias. It is distinct both in color and formation, and while a giant in size it is perfect in shape. The outer petals are of gorgeous copper and orange tones shading to gold and amber deepening in the center to a dark reddish brown. The stems are stout and hold the immense flowers well above the strong, vigorous plants. The flowers keep for days when cut and last a wonderfully long time on the plant. A variety that makes a lasting impression on all who see it. Price, each, $3.50.

FRANCIS LOBDEL. (Hybrid Cactus.) Mellow pink shading to white in the center. A very distinct and bushy grower; makes a splendid bedder as it can be grown without the use of stakes. A very free and constant bloomer; stems like canes. Price each, $3.00.

GLADYS SHERWOOD. (Hybrid Cactus.) It is truly a wonderful Dahlia. Flowers over 10 inches in diameter composed of long curling petals of glistening white forming a flower of unusual depth, these giant flowers are held erect on strong stems and are produced in wonderful profusion. It is unequalled for garden decoration. Price, each, $2.00.

JERSEY'S BEAUTY. (Decorative.) A variety of supreme merit and one that is really perfect. No other Dahlia so far introduced can measure up to it; it is the standard by which to judge all others. The color is true pink without any markings, flowers of perfect shape produced on long, straight stiff stems. Very free bloomer and a splendid keeper. Winner of several gold medals the past year and winner of the highest award at Storrs, Conn. Price, each, $10.00

JERSEY'S EMPEROR. (Decorative.) Dark maroon; flowers of good size; produced very freely on good stems. Price, each, $2.50.

JERSEY'S KING. (Decorative.) Begonia rose. Flowers very large and broad petaled; stems very stiff; very robust grower and free bloomer. Price, each, $2.00.

JERSEY'S PRIDE. (Hybrid Decorative.) Flowers large on long stems well above the foliage; color is a pleasing combination of yellow, amber and pink. Price, each, $2.00.

JUDGE MAREAN. A very large flower of perfect decorative shape. The colors changing as the flowers pass through different stages of development, are a combination of glowing salmon-pink, red, irridescent orange, yellow and gold, all blending most harmoniously. It is an early and continuous bloomer and long, perfect stems. Price, each, $2.00.

JUDGE ALTON B. PARKER. (Decorative.) A magnificent golden-buff color, flower very large which are carried erect on strong, stiff stems well above the foliage. Price, each, $3.00.

MARY STEFFENSON. Color at base, citron-yellow; outer half creamy white; both yellow and white mottled and overspread with rosalane-pink, all dusted over with tiny glistening crystal-like particles of gilt. Buds very long, slender and pointed, with a cluster of long green bracts to protect them. Petals recurved, sharp pointed, none cleft; edges generally rolled in slightly. Many tips twisted and whorled. Bloom facing on cane, stiff stems well above foliage. Price, each, $3.00.

MRS. IDE VER WARNER. (Decorative.) Large perfect flowers of a charming color; a deep mauve-pink on stout stems. A good grower and free bloomer. Can be grown to a diameter of 11 inches. One of the best Dahlias in cultivation. Price, each, $2.00.

ROSA NELL. (Decorative.) It is not possible to find a better Dahlia of its color. The flowers are large of best decorative formations; they are born on long stiff stems; in good shape to the end of the season. It is of the brightest rose. A flower that always attracts attention. Price, each, $3.00.

TYRREL AUSTIN. Outer petals a rich carmine-red, inner petals beautifully blended and veined carmine, shades of yellow and pink. Price, each, $2.00.

VIOLETTA. (Hybrid Cactus.) Petunia violet in color; flowers large on fine stems; free-bloomer and good grower. Price, each, $3.00.

SPECIAL OFFER No. 96. One each of the above 15 new Dahlias for $40.00 prepaid to fourth zone

CHOICE CACTUS DAHLIAS

The following can only be supplied in pot grown plants ready May 15th.

Price except where noted, each, 75c; doz., $8.00.

AURORA. Delicate reddish apricot suffused with pink shading lighter towards the tips of the petals. Price, each, 50c; doz., $5.00.

BEATRICE. An extremely large flower, one of our best, color a true lilac. Price, each, $1.00; doz., $10.00.

BIANCA. (Hybrid Cactus.) Lilac-rose, very free-flowering and a wonderful variety for cut flowers.

BRIDE'S BOUQUET. An early and profuse bloomer, purest white, exceptionally fine for cutting. Price, each, $1.50.

ENTENDARD DE LYON. Rich carmine-rose or royal purple. The broad, curling, wavy petals form a flower 6 inches in diameter and 4 inches deep; yet without any stiffness or formality. Price, each, $1.00; doz., $10.00.

EXTASE. A splendid large flowering variety, color a beautiful rose overlaid with yellow, which deepens toward center. Price, each, $1.50.

F. W. FELLOWS. Flowers of immense size composed of numerous long narrow incurved petals of a lively orange-scarlet.

GOLDEN WEST. A rich golden, bronzy-yellow with scarlet shading at the base of the petals and the center. Lower flower is 6 to 8 inches across, outer petals reflexing somewhat, with full high center.

INSULINDE. The finest Dahlia of distinct form with petals twisted and curled. Stems are 2 to 3 feet long and flowers 9 to 10 inches across Color rich saffron-yellow, shaded russet-orange Price, each, $1.50; doz., $15.00.

CACTUS DAHLIAS—Continued.

JUSTICE BAILEY. Delicate flesh rose-pink shaded white to center, size of bloom and length of stem makes this variety all that can be desired. Price, each, $1.00; doz., $10.00.

KALIF. Pure scarlet. A true majestic flower frequently measuring 8 to 10 inches in diameter; strong grower. Price, each, 50c; doz., $5.00.

MRS. WARNAAR. (Hybrid Cactus.) A splendid free-flowering variety of creamy white with just a faint apple-blossom suffusion; flowers 8 inches in diameter; petals long and curled.

SPECIAL OFFER 97A. One each of above 12 Dahlias for $10.00 postpaid to fourth zone.

The following can only be supplied in pot grown plants ready May 15th.

CACTUS

Tubers will be supplied as long as they last, after which pot plants will be supplied. Price, except where noted, each, 25c; doz., $2.50.

ATTRACTION. Very large perfect and full flowers of a clear lilac-rose; color; producing fine flower stems. Price, each, 50c; doz., $5.00.

COUNTESS OF LONSDALE. (Cactus.) A delicate apricot shading towards the edges of the petals to carmine-pink. Early and one of the very best.

FLORA. Ideal white with large flowers on stout, stiff stems.

J. H. JACKSON. A perfect gorgeous deep velvety blackish-maroon. Gigantic in size. Every Dahlia lover should grow this variety.

LAWINE. A pure white of good form, very free and early-flowering.

MLLE. MARIE DOUCET. One of the freest-flowering; a lovely mauve, passing to a white center; of good size with fine stems. Each, 35c; doz., $3.50.

MRS. HENRY R. WIRTH. A splendid companion to Countess of Lonsdale, having all the qualities of the former. In color a rich glowing intense scarlet.

RHEINKONIG. Pure snow-white flowers, splendid form, 5 inches and over in diameter. Price, each, 35c; doz., $3.50.

SPECIAL OFFER No. 97B. One each of the above 8 Dahlias for $2.00 postpaid to fourth zone.

NEW DECORATIVE DAHLIAS

The following can only be supplied in pot grown plants ready May 15th.

CHARM. A much admired free-flowering variety on long, stout, wiry stems, a most pleasing combination of burnt orange shading to yellow. Price, each, $1.50.

DAKOTA. Color a deep tone of rich coral-red with coppery suffusion, very large on strong stems. Price, each, $1.50.

GLORY OF ARGONNE. Color delicate violet-rose, shading to white at center; perfect even form on erect stem. Price, each, $1.00; doz., $10.00.

JACQUES URLUS. Large salmon pink shading to pale amber center. Price, each, $1.00.

KING OF AUTUMN. An entirely new shade of buff-yellow suffused with orange. Price, each, 75c; doz., $8.00.

KING OF COMMERCE. Color a rich tango, beautifully lighted old gold and orange; blooms 5 to 6 inches. Price, each, 75c; doz., $8.00.

EARL WILLIAMS. This is a giant flowering Dahlia attaining 12 inches in diameter, color brilliant and white variegated. Price, each, $1.50.

MARCELLA. A very lovely soft pink constantly in bloom. A good cutflower. Price, each, $1.00; doz., $10.00.

MRS. CARL SALSBACK. A strong, vigorous grower, color a lively shade of solferino-pink with white suffusion which intensifies its color. Price, each, $1.00.

PRAXITELES

PATRICK O'MARA. The color is an unusually soft and pleasing shade of orange-buff slightly tinged with beautiful deep rose-color. It is very large, 7 to 9 inches in diameter. Price, each, $1.00; doz., $10.00.

POLAR BEAR. It is of the purest white, the flowers of great size and excellent form, borne very freely on good long stems. Price, each, $1.00; doz., $10.00.

PRESIDENT WILSON. Color garnet, the ends of petals delicately tipped white. Price, each, $1.50.

REVE D'AMOUR. Petals irregular, making a pretty fluffy flower of large size, of a pleasing crimson-pink with salmon suffusion. Price, each, 75c; doz., $8.00.

RUMSON. (Decorative.) A very pleasing shade of soft apricot; resembles its parent, King of Autumn, in habit, but flowers are larger. Price, each, $1.50.

THE MILLIONAIRE. (Gold Medal Dahlia.) Most delicate lavender with faint pink cast overshading it. Flowers measure 6 to 9 inches. Price, each, $1.00; doz., $10.00.

SPECIAL OFFER No. 97C. One each of the above 15 Dahlias for $13.50, prepaid.

CHOICE DECORATIVE

Tubers will be supplied as long as they last after which pot plants will be supplied. Price, except where noted, each, 35c; doz., $3.50.

DELICE. The finest pink Decorative Dahlia. Its beautiful soft, yet lively color a glowing rose-pink, borne on long, stiff stems. Valuable as a cut flower.

FRANK A. WALKER. Lavender-pink, a desirable variety on account of its early and prolific blooming.

GRAND DUKE ALEXIS. Pure white, shading to a most delicate and charming shell-pink. Beautifully quilled and double.

HOCHSAI. A clear, golden orange, darker shaded center; free-flowering, early.

JEANNE CHARMET. Bright pink with crimson edges. Flowers 7 to 8 inches in diameter.

LE GRAND MANITOU. Striped and splashed purple on a deep rose colored ground. Flowers of enormous size and perfect form.

MINA BURGLE. Flowers of gigantic size and remarkable beauty. A most glowing brilliant scarlet.

MRS. J. C. VAUGHAN. Lovely bright clear yellow flowers, long stalks, flowers are large and very attractive.

QUEEN MARY. A beautiful pearl-pink of good size with magnificent stem and foliage.

YELLOW KING. An unusually large flower of pure yellow; very rich in color; freely produced on very long, stiff stems. Price, each, 50c; doz., $5.00.

SPECIAL OFFER No. 97D. One each of above 10 Dahlias for $3.50 postpaid to fourth zone.

DECORATIVE

Tubers will be supplied as long as they last after which pot plants will be supplied. Price, each, 25c; doz., $2.50.

CORONNA. A pure white, usually from 2½ to 3 inches in diameter, free-flowering.

CRIMSON GIANT. Deep crimson flowers of immense size.

DAVID HARUM. Bright orange scarlet with deep crimson shadings. Large flat flowers measuring 6 to 7 inches across. Thick, wide petals, full to the center.

HENRY PATRICK. A pure waxy white, blooms very freely, flowers 5 to 7 inches in diameter.

JACK'S DISCOVERY. White mottled with violet-rose. Flowers of medium size are borne on stiff stems.

JACK ROSE. Bright carmine-red overlaid violet, resembling the color of the rose of the same name. A splendid variety for decorative use in the garden.

LYNDHURST. Brightest vermillion; the best bright red for cutting. An early free and continuous bloomer with long, straight stems.

MISS MAY LOMAS. A delicate white suffused and tipped light lavender. Flowers are of good size borne on erect, stout stems. A very free-bloomer and a fine cut flower variety.

PRINCESS JULIANA. A fine white, large and splendid form. Early and free-flowering; strong stems; fine for cutting.

QUEEN OF YELLOWS. A beautiful clear yellow

SYLVIA. White, shading to soft pink on the outer petals.

VIRGINIA MAULE. A most delicate blush or shell-pink. The immense flowers are borne with stately grace on long erect stems. Blooming early and profusely.

SPECIAL OFFER No. 97E. One each of above 12 Dahlias for $2.50 postpaid to fourth zone.

SHOW AND FANCY DAHLIAS

Show Dahlias are usually of solid color, but in certain varieties the tips of the petals may be of another. They are usually round, ball-shaped.

Tubers will be supplied as long as they last after which pot plants will be supplied. Price, except where noted, each, 25c; doz., $2.50.

SYLVIA

A. D. LIVONI. A beautiful soft pink flower with quilled petals.

DOROTHY PEACOCK. Large, perfect shaped flowers of a bright sea-shell pink. Early and continuous bloomer. Price, each, 35c; doz., $3.50.

DREER'S WHITE. Glistening white, resembling in form Grand Duke Alexis; free-flowering. Price, each, 35c; doz., $3.50.

ELSIE BURGESS. The color is a delicate white ground, tipped and suffused with a beautiful lavender and faint light pink. Stems straight and stiff.

JEAN KERR. Ball type; new; pure white; medium size.

ROBERT BROOMFIELD. Show and fancy; pure white; of excellent form; highly recommended.

STRADELLA. Rich deep purple crimson; very free-flowering; long stems.

WHITE LIVONI. Pure white sport of the old favorite, A. D. Livoni. Price, each, 50c; doz., $5 00.

YELLOW DUKE. Pure canary-yellow; large size flowers on good, stiff stems.

SPECIAL OFFER No. 97F. One each of above 9 Dahlias for $2.40 postpaid to fourth zone.

PEONY-FLOWERED

Peony-flowered Dahlias are those having irregularly curved and twisted petals.

Tubers will be supplied as long as they last after which pot plants will be supplied.

AVALANCHE. A splendid white, which on account of its pure color might have been called Purity. Price, each, 50c; doz., $5.00.

CHATENEY. Like the rose of that name. Beautiful soft pink and yellow reflex. Price, each, 25c; doz., $2.50.

Jan Olieslagers. Deep primrose yellow; very large and free-flowering. Each, 35c; 100, $3.50.

Queen Wilhelmina. This is a splendid variety of this new type with immense pure white flowers, with yellow center. Price, each, 25c; doz., $2.50.

SPECIAL OFFER No. 97G. One each of above 4 Dahlias for $1.20, postpaid to 4th zone.

POMPON DAHLIAS

Under this head come those small Bouquet Dahlias that are so popular for cut flowers

The following can only be supplied in pot grown plants ready May 15th.

Price of the following varieties, except where noted, each, 25c; doz., $2.50

LA PETITE BARBARA. Dwarf, pure white.

LITTLE BEAUTY. Rosy pink, good grower and free bloomer. Price, each, 35c; doz., $3.50.

Little Herman. Deep red, tipped white; very free.

Little May. Clear and yellow. Very prolific.

SUNBEAM. Rich crimson-red, very fine.

SPECIAL OFFER No. 97H. One each of above

SINGLE DAHLIAS

5 Dahlias for $1.25, postpaid to 4th zone

Tubers will be supplied as long as they last, after which pot plants will be supplied.

Price, each, 25c; doz., $2.50.

Pink Century. Delicate soft pink, similar to Twentieth Century and an equally profuse bloomer, the largest and finest of the set.

Praxiteles. Velvet purple, tipped white.

Pres. Viger. Rich claret.

Scarlet Century. Brightest dazzling scarlet, golden disc. Immense flowers.

SPECIAL OFFER No. 97I. One each of above 4 Dahlias for 85c postpaid to 4th zone.

Un-named Double Dahlias. Undivided field clumps in white, pink, yellow, red or variegated, good sorts. Each, 35c; doz., $3.00, by express.

Mixed Single and Double Dahlias. Undivided field roots. Each, 25c; doz., $2.50, by express.

Dahlia Tubers. In white, pink, yellow, red or variegated. Each, 15c; doz., $1.50, postpaid.

Vaughan's Bedding Plants For Beds, Porches, and Window Boxes

GERANIUM—Beaute Poitevine

THESE plants, from our own greenhouses, are carefully grown and thoroughly hardened off before being sent out. We pack carefully, and prefer to send by express, as they travel and arrive in better condition.

If wanted by Parcel Post, add for postage:

5c per plant; 10c for three; 20c per dozen.

Unless marked otherwise the first size offered below of each, has been grown in a 2-inch or 2½-inch pot.

Note.—These plants are **ready May 1st**, and should not be planted out of doors earlier than that in the latitude of Chicago or New York.

	Each	Doz.	100
AGERATUM Fraseri. Color deep amethyst-blue; early and continuous bloomer; a compact even grower rarely exceeding 8 inches in height. 2½-inch	$0 20	$1.00	$7.00
ALYSSUM, Vaughan's Little Gem. The best pure white dwarf Alyssum. Height of plant 5 inches	.20	1.00	7.00
ANTIRRHINUM (Snapdragon), Vaughan's Select Tall Strain. Pink, red, white, yellow or mixed. 2-½inch pots	.20	1.00	7.00
ASTERS, Vaughan's Giant Branching. Lavender, red, rose, pink, shell-pink, purple white or mixed. Transplanted. From 2½ inch pots	.20	1.00	7.00
Transplanted plants		,60	4.00
BEGONIA. Chatelaine Supreme. Large, silvery pink flowers; strong, vigorous grower. 2½-inch	.25	2.50	15.00
4-inch	.50	5.00	
LUMINOSA. Bright scarlet. Red foliage	.20	1.50	10.00
Above Begonias from 3-inch pots	.35		
MRS. PATTON. Deep red flower. Dwarf, compact grower 2½-inch pots	.25	2.50	15.00
CALADIUM Esculentum. (Elephant's Ear.)			
Started plants, 5 inch pots	.40	4.00	....
Started plants, 6 inch pots	.60	6.00	....
Fancy Leaved. (See House Plants.)			
CASTOR OIL BEAN PLANT. (Ricinus) Green or Red.			
For tropical foliage beds, 2½ inch	.20	1.25	8.00
From 4 inch pots	.35	2.50	....
CELOSIA, Parrot's Feather. The plants are stocky in growth, the main stem and each branch being terminated by the most lovely plumes, varying from silvery pink, silvery salmon to red, deep red, bright yellow and orange, 2½-inch	.20	1.50	10.00
CENTAUREA Gymnocarpa. (Dusty Miller). The gray fern-like leaves make effective border. Grows 10 inches high	.20	1.00	7.00
Mrs. W. G. Harding. Veins and center of leaves blood red bordered with velvety maroon and edged with green. 2½-inch	.20	1.00	7.00
Beckwith's Gem. Center velvety maroon bordered with red. The edge is green, changing to creamy yellow at point of leaf. 2½-inch	.20	1.00	7.00
Golden Bedder. Golden yellow; the old original; true to name. 2-½ inch	.20	1.00	7.00
Verschaffeltii. Rich velvety crimson; standard variety. 2½-inch	.20	1.00	7.00
CUPHEA Platycentra (Cigar Plant.) Flowers tubular in shape. 1½ to 2 inches long, and have 2 bright scarlet wings at the end of each flower. 2¼-inch	.20	1.00	7.00
DRACAENA Indivisa. Long green leaves; 2½ inch pots	.20	1.50	10.00
From 4-inch pots	.50	5.00	....
From 5-inch pots, larger plants, each, **75c** and **$1.00.**			
EUONYMOUS, Green. Glossy green foliage; useful for window boxes. 4-inch pots	.60	6.00	....
5-inch pots	.75	8.00	....

FUCHSIA.

Black Prince. A bright, waxy carmine; tube and petals large and broad, with pale green tips; open pale pink corolla.

Elm City. Sepals a rich crimson; corolla deep purple and very double, free-flowering and easy to grow.

Mrs. E. G. Hill. Compact grower making a nice shapely plant; sepals bright crimson white corolla, double.

Speciosa. Flowers single with pale carmine sepals and deep scarlet corolla.

Trailing Queen. A lovely drooping habit, large flowers of rosy-scarlet and violet purple color.

2½-inch pots	$0.20	$1.50	$10.00
4 inch pots	.50	5.00	

SPECIAL OFFER No. 98. One each of above 5 plants for **75c**, postpaid.

SPECIAL OFFER No. 98A. One each of the above from 4 in. pots **$2.00** by express.

GERANIUMS. Green leaved.

	Each	Doz.	100
Abby Schaeffer. Crimson scarlet. 2½-inch	.20	1.50	10.00
Alphonse Riccard. Large brilliant scarlet trusses, 2½-in.	.20	1.50	10.00
Beaute Poitevine. A favorite semi-double pink, 2½-in.	.20	1.50	10.00
Cousin Janie. Beautiful clear rich pink, 2½-inch	.20	1.50	10.00
Lucifer. Double. Glowing scarlet, very large flower heads. 2¼-inch	.20	1.50	10.00
La Favorite. The best double white, 2½-inch	.20	1.50	10.00
S. A. Nutt. Best dark crimson-scarlet bedder, 2½-inch	.20	1.50	10.00
Prices of above, in following sizes:			
From 3 inch pots	.25	2.50	18.00
From 4 inch pots	.35	3.50	25.00
ROSE GERANIUMS, rose scented. 2½-inch pots	.20	1.50	
From 4-inch pots	.35	3.50	
Variegated-Leaved			
Mme. Salleroi. Green and white leaves. Splendid for borders. 2½-inch	.20	1.00	7.00
PANSY-GERANIUM, (Pelargonium).			
Easter Greeting. Large, bright amaranth red. 2½-in.	.30	3.00	....
Easter Greeting. Large, bright amaranth red. 4 in.	.50	5.00	....
Mrs. Layal. A grand variety for house culture. 2½-in.	.25	2.50	....
Mrs. Layal. A grand variety for house culture. 4 in.	.40	4.00	....
HELIOTROPE, Centefleur. Dark purple, 2½-inch	.20	1.50	10.00
From 4 inch pots	.35	3.50	25.00
Mlle. De Bloney. A new white, very sweet-scented. 2½-inch pots	.20	1.50	10.00
4-inch pots	.35	3.50	25.00

LANTANAS.

Alba Perfecta. Pure white; compact habits.

Aurora. Large-flowered pink with yellow center.

Buttercup. (Buttercup yellow.)

Radiation (Tall.) A grand combination of color, brilliant and red shading.

Weeping Lantana. A trailing sort for vases and hanging baskets. Delicate rosy lilac flowers borne freely.

2½-inch pots	.20	1.50	10.00
4-inch pots	.35	3.50	
SPECIAL OFFER No. 94B. One each of above 5 plants for **75c.** postpaid.			
LOBELIA. Bedding Queen. Bright blue. 2½-inch	.20	1.00	7.00
MARGUERITE, Chicago White. Pure white ray petals with small yellow cluster. 2½-inch pots	.20	1.25	8.00
4-inch pots	.30	3.00	....
Mrs. F. Sander. New white	.20	1.75	12.00
From 4-inch pots	.35	3.50	
Mother's Favorite. (New). Color pure white with cream-colored anemone center, very free and early-flowering. 2½-inch	.25	2.00	15.00
From 4-inch pots	.40	4.00	....
MOTHER'S PEARL (new). A perfect double white, very free flowering, blooming early and continuously. 2½-inch	.35	3.50	
4-inch pots	.50	5.00	
PANSY. Vaughan's International Mixture. Composed of well rounded, perfect shaped flowers, showing a wide range of colorings and markings	...	.75	5.00
PENNISETUM Longistylum. Graceful purple plumes. 12 to 18 inches. For borders of Canna beds	.20	1.25	8.00
PETUNIA.			
Balcony Queen. Single. Purple with white markings	.20	1.00	7.00
Blue Bird, Deep violet, extra fine	.20	1.00	7.00
Rose of Heaven. Beautiful pink	.20	1.00	7.00
Rosy Morn. Single. Rose with white markings	.20	1.00	7.00
Snowball. Single. Pure white	.20	1.00	7.00
Single Mixed	.20	1.00	7.00
Dwarf Giants of California. Mixed, extra choice. This strain has the same variety of colors as	.25	2.00	15.00
Double Rosy Morn. Deep rose pink. Erect habit and free blooming. Fine for potting and mixed borders	.25	2.50	15.00
SALPIGLOSSIS. The flowers are tube-shaped, much like Petunia, but rivaling the latter in the beauitful colors displayed.			
From Vaughan's Special Seed	.20	1.25	8.00
SALVIA (Scarlet Sage). A standard bedding plant that keeps the garden bright with color until late autumn.			
Fireball. Brilliant red. Plant, 18 inches high	.20	1.00	7.00
From 4 inch pots	.30	2.50	15.00
Globe of Fire. Brilliant scarlet	.20	1.00	7.00
From 4 inch pots	.30	2.50	15.00

Prices given on application for filling Window Boxes, Hanging Baskets, with Ferns, Decorative Shrubs and Flowering Plants.

	Each	Doz.	100
VERBENA. Hybrida. Most popular garden annuals. For beds, borders, mounds, vases and window boxes it is particularly fine.			
Mammoth pink, purple, scarlet, white or mixed	$0.20	$1.00	$7.00
Defiance. Brilliant scarlet	.20	1.00	7.00
Lemon Scented. Delightful fragrance	.25	2.00	....
4-inch	.40	4.00	....
Mayflower. Beautiful pink	.20	1.00	7.00
VINCA ROSEA. (Periwinkle)	.20	1.00	7.00
Rosea Alba	.20	1.00	7.00
ZINNIAS. These attractive and decorative hardy annuals are most desirable plants for mixed borders or bedding.			
Vaughan's Colossal. White, Pink, Purple, Scarlet or Mixed	.20	1.00	7.00

House and Conservatory Plants

ASPIDISTRA LURIDA. Green foliage. A most useful house plant, thriving in a hallway or a comparatively dark place in the room where nothing else will succeed. 5-inch, each, **$2.50**; 6-inch, each, **$3.50**: 7-inch **$4.50** each.

ASPARAGUS Plumosus and Sprengeri. Each, 2½-inch, **25c**; 3-inch, **35c**; and 4-inch, **50c**.

BEGONIA, Alba Picta Rosea. Strong-growing variety with long green leaves; spotted silver; flower trusses bright rose color. 2½-inch, each, **25c**; doz., **$2.50**. 4-inch, each, **50c**: doz., **$5.00**.

Rex Begonias. The broad leaves, high coloring and exquisite markings of Rex Begonias makes them invaluable as a decorative plant for house culture. Mixed varieties, 3-inch, each, **50c**; doz., **$5.00**.

CALADIUM. Fancy-Leaved. Potted bulbs, ready in May. Wonderful coloring. From 3-inch pots, each, **60c**; 4-inch pots, **$1.00**: 5 inch pots **$2.00**.

CISSUS DISCOLOR. A beautiful tropical climber with mottled and marbled crimson and green foliage. 3-inch, each, **30c**; doz., **$3.00**.

CROTON. Richly colored foliage plants. 3-inch pots, each, **60c**; 4-inch, each, **$1.00**; 5-inch, **$1.50**.

Dieffenbackia Magnificia (Shining leaves). Green foliage, varigated with white. Each, 3-inch **75c**; 4-inch, **$1.00**.

CYPERUS Alternifolius. A semi-aquatic plant, throwing up stems two to three feet high, surmounted at the top with whorl of slender drooping leaves. 3-inch, each, **25c**; 4-inch, each, **40c**.

DRACENA. Altissima. Green and pinkish white. 3-inch, each, **60c**: 4-inch **$1.00**.

Fragrans. An excellent house plant with broad dark green foliage, grows under the most adverse conditions. 4-inch, **$1.25**; 5-inch, **$2.00**: 6-inch **$3.00**.

Lord Wolsley. Narrow leaved, bright red color: 3-inch, **60c**: 4-inch, **$1.00**.

Lindenii. Same type as Massengeana but with the golden stripes on the outer edge of the leaf. 4-inch, **$2.00**.

Massangeana. A beautiful variegated form of Fragrans with broad green foliage, broad golden-yellow band through the center of each leaf. 4-inch, **$1.50**; 5-inch, **$2.50**; 6-inch, **$4.50**.

Terminalis. Brilliant crimson foliage suffused with pink. 4-inch, each, **$1.00**; 5-inch, each, **$2.00**.

FERNS. Nephrolepis Bostoniensis (Boston Fern). One of the most valuable decorative plants we have. Forms large graceful plants that enable it to retain a leading place among this class of ferns. Of easy culture and thrives to best advantage if located near the sunniest window and occasionally turned. A dutiful attention to watering and general condition will be well repaid. We have a large assortment of sizes and can supply plants from 2½-inch pots, each, **30c**; 3 for **75c**; 3-inch, **40c**, postpaid; 4-inch, **60c**; doz., **$6.00**; 5-inch, **$1.00**; doz., **$10.00**; 6-inch, **1.75**; 7-inch, **$2.50**, 8-inch **$4.00**: 10-inch, **$7.00**, by express not prepaid.

Verona. (Ostrich Plume Variety). Feathered fronds, very graceful. From 2½-inch, each, **30c**; 3 for **75c**; 3-inch, **40c**; prepaid, 4-inch, **60c**; doz., **$6.00**; 5-inch, **$1.00**; doz., **$10.00**; 6 inches, **$1.75** by express not prepaid.

Small Ferns for Dishes. Assorted varieties. Each, **20c**; doz., **$1.50**.

FICUS Elastica. (Rubber Plant.) From 5-inch, each, **$1.50**; 6-inch, **$2.50**, by express not prepaid.

Benjamin. Small-leaved, of a drooping habit. Fine for window boxes. 3-inch, **30c**; doz., **$3.00**; 4-inch, each, **50c**; doz., **$5.00**.

Natida. A small leaved upright bushy grower. 3-inch, each, **30c**; doz., **$3.00**; 4-inch, each, **50c**; doz., **$5.00**.

Repens. A trailing variety with small leaves. 3-inch pots, each, **25c**, doz., **$2.50**; 4-inch, **35c**; doz., **$3.50**.

HYDRANGEAS. Pink, flowers in large clusters. Fine for porch and lawn decoration. Each, **50c** to **$1.00**; specimens in tubs, **$4.00** and **$6.00**.

CALADIUM—Fancy-Leaved

PALMS.

Kentia. Belmoreana. 4 plants in pot 16 to 18 inches high, each, **$2.50**. 4 plants in pot 26 to 30 inches high, each, **$7.50**.

Keatia Forsteriana. 4 plants in pot 26 to 30 inches high, each, **$4.00**. 4 plants in pot 30 to 34 inches high, each, **$6.00**.

Phoenix Roebelenii. A palm which has become one of the most popular for room decorations, has gracefully recurving leaves with narrow, dark green pinnae. 5-inch pots, each, **$2.50**.

PANDANUS Veitchii. Green and white. Very showy plant. 4-inch pots, each, **$1.00**; larger sizes, 5-inch, **$2.00**; 6-inch, **$3.50**, by express not prepaid.

SANSEVIERA ZEYLANICA. Variegated plant especially adapted for house decoration. From 3-inch pots, each **50c**; 4-inch, each, **75c**; 5-inch, each, **$1.25**.

Laurentii. Resembles the Zeylanica except that it has a broad striking band of yellow down the edge of each leaf. 4-inch, each, **$1.50**.

STROBILANTHUS Dyerianus. An excellent bedding plant as well as a beautiful foliage plant for pot culture. It forms a compact bush with leaves six to nine inches long of a beautiful metallic purple, shading into light rose with a light green margin, a combination unapproached by any other plant. 3-indh, each, **50c**; doz., **$5.00**.

SAXIFRAGA Sarmentosa. A useful trailing plant. 3-inch, each, **30c**; 4 inch, **50c**.

TRADESCANTIA Tricolor. (Wandering Jew). Variegated purple, scarlet and silver. 2½-inch, each, **20c**.

Aurea. Green and white. 2½-inch, **20c**.

Climbing Vines Half Hardy or Annual

CARDINAL CLIMBER. A graceful annual climber. The flowers are 1½ inches in diameter of a fiery cardinal-red, flowering from midsummer until frost. The foliage is deeply laciniated and heavier and coarser than those of the Cypress Vine, to which it is related. Planted in good, rich soil when all danger of frost is over it makes a rapid growth, attaining a height of 30 feet. Strong plants, each **25c**; doz., **$1.50**; 100, **$10.00**.

COBAEA Scandens. (Cathedral Bells.) Purplish lilac flowers, bell-shaped, prolific bloomers. Rapid grower. 2½-in. pots. Each, **25c**; doz., **$1.50**; 100, **$10.00**.
From 4-in. pots, each, **45c**; doz., **$4.20**.

IVY, English. Beautiful evergreen vine. For hanging baskets, window-boxes and vases. 2½-in. pots, each, **20c**; doz., **$2.00**; 100, **$12.00**. 4-in. pots, each, **50c**; doz., **$5.00**; 100, **$30.00**.

IPOMOEA PANICULATA (Mexican Morning Glory). Introduced and at present supplied only by us. The vine grows 25 feet long, and the leaves are 10 inches apart with a cluster of pinkish lavender flowers at each leaf. Keep roots in winter like dahlias.

First Size Roots. Price, each, **35c**; doz., **$3.50**. (Exp).

Extra Size Roots. Price, each, **50c**; doz., **$5.00**. (Exp).

MADEIRA VINE. A popular climber. Strong tubers. Each, **10c**; 3 for **25c**; doz., **90c**.

MOONFLOWER. (Ipomoea Leari). **Dark Blue.** A beautiful blue. 2½-in. pots, each, **20c**; doz., **$1.50**; 100, **$10.00**. 3-in. pots, each, **20c**; doz., **$2.00**.

White. Large flowers. 2½ in. pots, each, **20c**; doz., **$1.50**; 100, **$10.00**. 4-in. pots, each, **30c**; doz., **$2.50**; 100, **$18.00**.

VINCA Major Variegata. For basket and vase. 2½-in. pots, each, **20c**; doz., **$1.25**; 100, **$8.00**.
From 3-in. pots, each, **25c**; doz., **$2.00**; 100, **$15.00**.
From 4-in. pots, each, **40c**; doz., **$3.50**; 100, **$25.00**.

WEEPING LANTANIA. A trailing sort for vases and hanging baskets. Delicate rosy lilac flowers borne freely summer and winter. 2½ in. pots, each, **20c**; doz., **$1.50**.

Vaughan Seed Store: Lucknow, Pa.
I had your Marigold Josephine and Collosal Zinnias last year and they were wonderful. Everybody said the Zinnias were beautiful big dahlias. I did not see any other as large and beautiful as mine around here. Yours for a good year. MRS. HARRY MILLER.

Our Nursery Catalog

listing and illustrating the most popular and durable ornamental shrubs, trees, pears, small fruits, etc., also hardy climbing vines sent free on application.

PRIVET (HEDGE)

SPIRAEA—Van Houttei (Bridal Wreath)

BERBERIS (Barberry)

Thunbergii. (Japanese Barberry). One of the most beautiful shrubs either for hedging or general purposes. It is of a neat, compact growth and never needs to be touched with the shears. The foliage is beautiful at all times, and in the fall turns to a most brilliant crimson color. The plant is literally covered with bright scarlet berries all the fall and winter. It seldom grows over 4 ft. high.
2 year, 12 to 18-inch, each, **50c**; per 100, **$30.00.**
3 year, 18 to 24-inch, each, **60c**; per 100, **$35.00.**
4 year, 24 to 30-inch, each, **75c**; per 100, **$50.00.**

LIGUSTRUM (Privet)

The Privet is now one of the best known snrubs, both for hedging and for ornamental planting.

Amurense. (Amoor Privet). A large shrub with upright branches. Leaves dark green and lustrous, tardily deciduous, or in the South nearly evergreen. Splendid for hedges. Very similar to the California Pivet so universally used for hedging in the East, but unlike it here in that the Amoor is hardy. 2 to 3 ft., bushy, **50c**; per 100, **$28.00**; 3 to 4 ft., bushy, **60c**; per 100, **$35.00.**

Ibota. (Chinese Privet). A valuable hardy Privet for the western and and northern states. It is almost evergreen and grows freely in all soils. Compact and regular in form, and bears shearing to any extent. 2 to 3 ft., extra bushy, **50c**; per 100, **$28.00**; 3 to 4 ft., extra bushy, **60c**; per 100, **$35.00.**

SPIRAEA BRIDAL WREATH

Van Houttei. (Bridal Wreath). This is without doubt the most beautiful and useful of shrubs. Always effective if planted singly or in groups on the lawn, in front of the porch, in shrub borders or in a hedge. Handsome throughout the entire year. Our stock is very large and in splendid condition. 2 to 3 ft., bushy, **50c**; 100, **$35.00**; 3 to 4 ft., bushy, **70c**; 100, **$50.00**; 4 to 5 ft., bushy, **90c.**

Vaughan's Vigor Strawberry Plants

Price, except where noted, postpaid up to the 4th zone, 25 for **50c**; 100 plants for **$1.50.** Postpaid from 4tn zone to 8th zone, 25 for **60c**; 100 for **$1.75.** By express, at buyer's expense, 100 for **$1.35**; 500 for **$6.50**; 1000 for **$12.00.** Write for prices on larger lots.

Our plants are grown under ideal conditions in Northern Michigan. Note illustration for root development of a single, specimen. They have been developed from selected plants. We expect to make "Vaughan's Vigor" Strawberry Plant the standard for the country. We know you will be pleased. Varieties below are up-to-date.

Write for pamphlet on Strawberry Culture.

AROMA. (Per.) Late. One of the most popular late varieties. Fruit large to very large; holds its size well throughout all the pickings. Berry is roundish, conical, smooth and perfect in form and of a beautiful bright glossy red in color; very firm and of high quality. Its rich aromatic flavor has suggested its name. The habit of spreading which this variety possesses opens the way for the sunlight to reach the crown. The leaves are broad, clean and smooth and of a dark green color.

CHARLES THE FIRST. Charles the First has proven itself one of the very best early berries, yielding more quarts of fine large berries than any other early variety. It is a strong fertilizer and very thrifty grower; berries are large, regular in form. Recommended by successful berry growers.

DR. BURRELL. (Per.) Medium early. The berries are large, delicious and beautifully formed. The surface of the berry is a deep glossy red. The meat is solid.

GIBSON. (Per.) Medium early. Berries are large and regular in shape holding their size well to the end of the season. Color rich red. Flavor is neither sweet nor sour, but just right for canning. Extremely productive, in fact we know of no variety that will produce more quarts of berries per acre than the Gibson. It makes a strong vigorous plant that withstands adverse conditions admirably. This variety seems to embody every requirement necessary for a profitable berry. We recommend it and know you will not make any mistake in planting Gibson.

KELLOGG'S BIG LATE. This is a late pistillate variety that is very highly recommended by the introducers. A strong healthy grower and an excellent drought resister owing to its wonderful root system. The foliage is large and healthy; the berries, which are produced in abundance, are of exceptional quality, fine flavor and very delicious. An attractive berry that will command a big price.

MAGIC GEM. One of the very latest introductions. A very strong plant and makes a good row of thrifty looking plants. Berries of very best flavor, good size and color; will ship to nearby markets in good condition. Very productive and recommended for the home table. A southern grower says, "Magic Gem berries are so large that they will not go into a common water glass."

PREMIER. (Per.) Early. Berries are large, beautifully formed, red through and through; flavor delicious. A splendid shipper. The deep heavy rooting system makes the plant a strong drought resister, and it is especially adapted to any soil or climate, giving you a big crop of fancy berries which will sell at highest prices. Where extra fancy early fruit is wanted we advise this.

SENATOR DUNLAP. (Per.) Midseason. The fruit is dark red with glossy finish, shading to a deep scarlet on the underside. The meat is a bright red all through and exceedingly juicy. It succeeds everywhere and with everybody—the new beginner as well as with the veteran grower—but should not be allowed to mat too thickly. For a medium sized productive early to midseason berry you need not hesitate to plant Dunlap. One of the best and most popular.

SPECIAL OFFER No. 19. A Strawberry collection, 100 fine strong plants (Spring delivery only) in four good sorts, our selection, postpaid, for **$1.50.**

PROGRESSIVE. (Everbearing.) You can have strawberries just as easily in the Fall as in the Spring by planting the Fall bearing varieties. The plants are very large and heavily rooted, producing a phenomenal crop of medium to large fruits of a dark red color, both inside and out, and of sweet mild flavor. Think of having all the berries you can use on your table during the months of September, October and November, and later, if not killed by freezing weather. **Price,** of Fall bearing, 25 for **$1.00**; 50 for **$1.50**; 100 for **$2.50**; postpaid up to the 4th zone; 500 for **$11.50**; 1000 for **$20.00**; by express at buyer's expense.

CHAMPION. (New Everbearing). This wonderful new fall bearing variety should be grown in every garden. Has a record production of over 5000 quarts per acre the first season. A strong, healthy, deep-rooted, plant, very productive. Fruit similar to Dunlap in size, shape, and color. Price, per doz., **60c**; 100 for **$3.50**; 500 for **$13.50**; 1000, **$25.00.**

POT GROWN STRAWBERRIES FOR FALL PLANTING

Ready about August 1st, Selection from above list, doz., **75c**; 100, **$5.00.**
Fall bearing, doz., **85c**; per 100, **$6.00.**
Not less than 25 at the 100 rate by expres at the buyer's expense.

Vaughan's Alfalfa and Clovers

ALFALFA OR LUCERNE

No crop pays so continuously and none more abundantly than Alfalfa. Grain bags holding 150 lbs., 50c each, extra.

ON the average "The Best Paying Crop on the Farm" is the unanimous verdict of the farmers who have been successful in obtaining a stand of alfalfa. The unfailing market demand for alfalfa hay, its value for all stock, especially dairy cattle, its certainty of a fair return during the dry seasons are its great strong points. Success is not difficult. The majority of growers are agreed on the following essentials:

I. A well-drained soil. "Wet feet" kills alfalfa.
II. Well-prepared land—free of weeds, by constant cultivation after plowing to seeding time.
III. Drill seed if possible or cover by dragging.
IV. Innoculate land by one-half wagon load of soil from old alfalfa field or soil at roots of wild sweet clover or use Nitragin (see below).
V. If practical lime the soil before planting.
VI. Use acclimated seed—**northern grown seed** if for northern localities.
VII. Sow June 1st to middle of July, alone for Central States. In spring sowing with grains, barley is the most successful nurse crop.

Samples representing identical lots, with our purity and germination test are mailed free on request from intending purchasers.

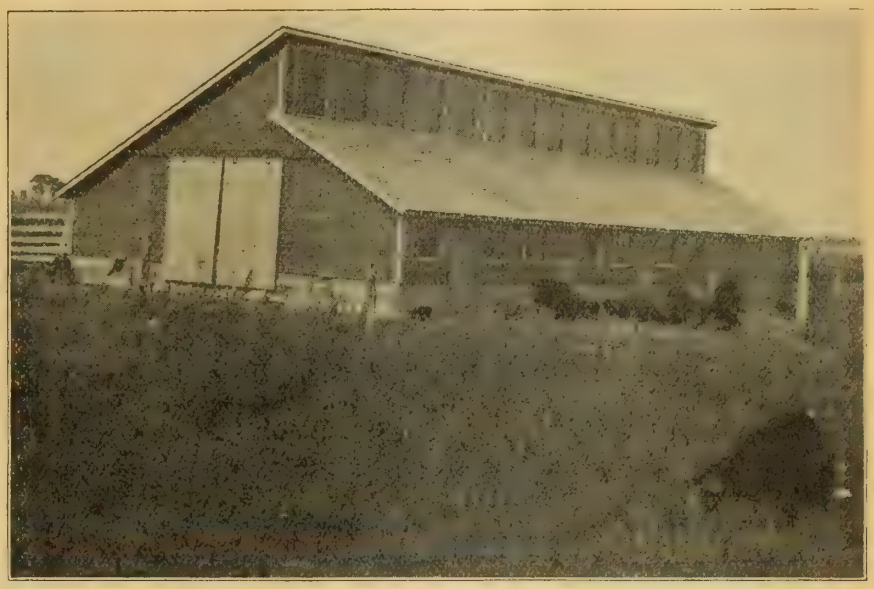

A Northern Hog-Breeder Starting His Young Pigs on a Grimm Alfalfa Pasture.

ALFALFA, NORTHWESTERN (Idaho Grown). Lb., 40c (by mail, 45c); 10 lbs., $3.25; bu., $17.60; 100 lbs., $28.50. Bags, **50c** extra.

THE "GRIMM" or EVERLASTING ALFALFA

The strain that leads all others in adaptibility and hardiness. We sell genuine "Grimm" Alfalfa. Our seed is grown in Idaho at an altitude of 4,700 feet where temperatures range from great heat in the summer to severe cold in winter. This alfalfa successfully withstood the drought this past season, which was greatest in 35 years. State authorities inspect and certify alfalfa fields and seal bags in the field. Then the seed is brought in and cleaned under state supervision and again bagged and sealed by the state, in which condition it goes to our customer.

TRUE SEED OF "GRIMM." Lb., 65c (by mail, 70c); 10 lbs., $5.40; bu. $30.50; 100 lbs., $50.00. Grain bags **50c** each, extra.

NEW ALFALFA, COSSACK

A variety brought to this country by Prof. Hanson of North Dakota Experiment Station, who is authority on northern seeds, and says this is hardiest known. We offer a limited amount of seed so our customers may try it. **Lb., 65c; 10 lbs., $5.40; bu. $30.50; 100 lbs., $50.00.** Grain bags, **50c** each, extra.

DAKOTA GROWN DRY LAND SEED. This is an extra hardy strain of strong vitality and great productiveness. It withstands cold and climatic conditions in a marked degree. In wet weather it yields no seed crop. Our seed is bought in the field, which assures getting true dry land seed of known hardiness.

Lb., 47c, postpaid; 10 lbs., $3.40; bu., $18.50; 100 lbs., $30.00.

KANSAS GROWN FANCY SEED. Lb., 42c, postpaid; 10 lbs., $3.00; bu., $16.40; 100 lbs., $26.50.

Grain bags holding about 150 lbs., **50c** each, extra.

FANCY MEDIUM RED CLOVER

We would call your attention to the fact that our clover seed is domestic, American grown seed. We do not handle imported clover. The northern and central states should use only domestic seed, as some of the imported seed is not hardy enough. Either be informed on origin of your seed, or play safe and buy domestic seed. Market changes daily—ask for prices.

Fancy Seed, lb., **55c,** (by mail, **60c**); 10 lbs., **$4.40;** bush., **$24.50;** 100 lbs., **$40.00;** grain bags **50c** each, extra. **Choice Grade,** for less money.

MAMMOTH RED CLOVER

Should be included in all permanent grass mixtures, especially on heavy and medium soils. Flowers later than Medium Red, is hardier and not so liable to winter kill.

Domestic Fancy Seed, lb., **55c** (by mail, **60c**); 10 lbs., **$4.50;** bush. (about 60 lbs.), **$25.10;** 100 lbs., **$41.00.** Grain bags **50c** each, extra.

BOKHARA OR SWEET CLOVER—White Blossom

On worn out or poor soils all over the country, and on good farm lands in the dry sections of states like Nebraska and S. Dak. no other soil-renovating plant can produce as good results. It withstands summer heat and the cold of northern winters. Cattle, sheep and hogs soon acquire a taste for it and as a feed it ranks in value close to Alfalfa. It has the same nitrogenous value as Alfalfa. Cut before getting too large, it makes good hay. Sow in spring or fall. We offer hulled seed, scarified and tested. Lb., **30c** (by mail, **35c**); 10 lbs., **$2.20;** 100 lbs., **$18.00.** Grain bags, **50c** each, extra.

Grundy County Sweet Clover (White Blossom). An early type of the common white blossom sweet clover. Worth trying. Lb., **35c** (by mail, **40c**); 10 lbs., **$2.30;** 100 lbs., **$19.00.**

ANNUAL SWEET CLOVER—HUBAM—WHITE BLOSSOM

After several years trial we believe Hubam Clover is an important and valuable introduction to agriculture. It may be sown in early spring on winter wheat or rye or with spring-sown small grain, preferably with early varieties. After the oats are cut the Hubam, even after being topped a little, comes in rapidly, producing a good crop of hay or seed. As a catch crop Hubam is valuable sown alone any time in spring up to July. Where bees are kept Hubam produces a wonderful bee pasture when the honey plants are scarce.

Michigan-grown seed. **Lb., 65c,** postpaid; **10 lbs., $4.70; 100 lbs., $43.00.** Grain bags, **50c** each extra.

ALSIKE OR HYBRID CLOVER

Thrives well on damp soils where it is impossible to secure a catch of Red Clover. Because the seed goes so much further than Medium Red and because of its comparatively reasonable price many farmers are sowing Alsike. Sow 5 to 6 lbs. per acre in spring.

Vaughan's Brand. Lb., **42c** (by mail **47c**); 10 lbs., **$3.10;** bush. (60 lbs.), **$16.70;** 100 lbs., **$27.00.** Grain bags, **50c** each, extra.

WHITE CLOVER

Extremely valuable for permanent grass mixtures. It will stand more grazing than any other Clover. As the growth is short it has no value in a hay crop. Much used in lawns. Sow in Fall or Spring, 3 to 4 lbs. per acre.

Extra Fancy Seed: Lb., **$1.00** (by mail, **$1.05**); 10 lbs., **$8.00;** bush. (60 lbs.), **$45.50;** 100 lbs., **$75.00.**

Choice Seed, clean, but not as bright as the above: Lb. **75c** (by mail, **80c**); 10 lbs. **$6.60;** 100 lbs., **$62.00.** Grain bags, **50c** each, extra.

CRIMSON CLOVER

Erect growing annual with long narrow and pointed flower heads. Grown extensively in the East and South for turning under to improve the soil.

Produces a hay crop of excellent feeding value but requires to be cut in full bloom to obtain the full value of the nutriment. Sow in August or September, 15 lbs. per acre. Lb., **25c;** 10 lbs., **$1.70;** bush. (60 lbs.) **$8.30;** 100 lbs., **$13.00.**

On account of high value of clovers we ship in Grain Sacks, for which there is a charge of **50c** extra.

NITRAGIN—Pure Culture

THE IMPROVED GERMAN SOIL INOCULATOR
NOBBE-HILTNER PROCESS
NITRAGIN
PURE CULTURE
THE SIMPLEST SAFEST AND SUREST SYSTEM OF SOIL INOCULATION FOR ALL LEGUMES
AWARDED GOLD MEDAL, ST. LOUIS, 1904

A legume-inoculating material manufactured under a late German (Noble-Hiltner) Process. We believe this the best of the many Nitrogen Bacteria Cultures. "Nitragin Pure Culture" is put up in round tin cans, in three sizes—**garden, one-half bushel and one buehel.** Full directions for use with each can. We can offer cultures for all the different legumes, including Alfalfa, Clover, Cow Peas, Soja Beans, Vetches, etc.

Price, Garden size, **20c;** ½ bush. size, **60c;** 1 bush. size, **$1.00;** 5 bush. size, **$4.75. Postpaid.**

SOJA BEANS. The tremendous increase in the acreage of this crop in the north central states like Wisconsin, Iowa, Illinois, Indiana, Minnesota and Michigan is proof of intrinsic value of the Soy Bean. It will soon be one of the staple crops of these sections. As a hay feed balanced with corn Soy Beans give results in excess of other feeds produced by the north central farmer. On land where Soy Beans have not been raised before, inoculation by some standard method method, like Nitragin (see above), is usually necessary for a maximum yield.

Vaughan's Fancy Grasses

SAVE MONEY—BUY THE BEST GRASS SEED

Buy grass seed from a known reliable firm. Quality is at once apparent in many articles. Not so with grass seed. A trained expert is necessary to determine how clean a grass seed sample is and a laboratory is needed to make such analysis properly and also to determine how well such seed will grow. The United States Department of Agriculture and most of the States recognize that few farmers can themselves determine quality in seed, so they have provided laboratories where farmers may send their seed for analysis when in doubt as to the kind of seed they have. Vaughan's Seed Laboratories we believe to be the most complete up-to-date equipment of any seed house in America selling direct to the planter. Our analyst is a college graduate with a thorough training in the seed laboratories of the United States Department of Agriculture. We label all our lots of seed, 10 lbs. or over, with a purity and germination test. On a basis of such tests we can and do compete with any seed house in price.

Let us have an opportunity to quote you on a basis of latest market prices on a quality basis. Weekly price card sent on request.

FANCY KENTUCKY BLUE GRASS (Poa pratensis)

The greatest of all pasture grasses for America particularly on limestone soils. All live stock like it and thrive and fatten upon it. It requires time to establish itself and should be grazed on **lightly** for the first two years. The time of sowing depends upon locality. In some sections **Early Spring** and again **in June** and in others the **Fall** is best. Bush. 14 lbs., sow three per acre.

Vaughan's re-cleaned, the highest grade of this grass seed that perfect growing and careful cleaning can produce, is the best that can possibly be procured.

Extra Fancy Sun-dried Seed, twice re-cleaned; very high germination. Actual weight, 25 lbs. per bush., sold at legal weight (14 lbs. per bush.), 1 lb., **65c** (by mail, **70c**); 5 lbs., **$2.80**; 10 lbs., **$5.40**; 100 lbs., **$50.00.**

Fancy Seed, actual weight 21 lbs. per bush., sold at legal weight (14 lbs. per bush.) 1 lb., **50c** (by mail, **55c**); 10 lbs., **$4.35**; 100 lbs., **$39.50.**

RHODE ISLAND BENT GRASS (Agrostis Vulgaris)

This valuable lawn grass resembles "Red Top" in appearance, but has shorter leaves; it makes a fine colored, close turf, and adapts itself readily to any soil, in which respect it also resembles "Red Top."

It is much in use in the New England States, for lawns and permanent meadows and pastures; for these it is very valuable. For lawns, sow in Fall or Spring 3 lbs. per 1000 sq. ft. We offer Colonial Bent, New Zealand grown—the highest grade of this species. 1 lb., **$2.50** (by mail **$2.55**); 10 lbs., **$22.50.**

EUROPEAN MIXED BENT

"CREEPING BENT GRASS"

The long creeping stems and spreading habit of this splendid grass make it ideal for Putting Greens; it makes a lasting turf that withstands hard usage.

The leaves are fine and it develops a dense growth, making it valuable for bottom lands and slightly sandy soil. Makes excellent hay and splendid pastures. (14 lbs. to bush.) Sow in Fall or Spring, 3 lbs. per 1000 sq. ft. 1 lb., **$1.00** (by mail, **$1.05**; 10 lbs., **$8.30**; 100 lbs., **$75.00.**

RED TOP GRASS

(Agrostis alba)

This grass is especially adapted to moist soils.

It is one of the most valuable grasses for pastures and meadows but it is not as nutritious as Timothy for hay. Sow in Spring or Fall with or without a nurse crop. One bushel of chaff or **unhulled** Red Top, or one-half bushel of **fancy seed** is enough to sow an acre. For lawn mixtures it is invaluable. Grain bags, **50c** each, extra.

Extra Fancy re-cleaned solid seed (32 pounds per bushel). 1lb. **30c** (by mail, **35c**); 10 lbs. **$2.45**; 100 lbs. **$20.50.**

Natural or Unhulled (bushel. 14 lbs.) lb. **20c** (by mail, **25c**); 10 lbs. **$1.65** 100 lbs. **$13.00.**

TIMOTHY (Phleum pratense)

One of the best grasses for hay or pasture. Withstands extremes of heat and cold.

The most popular of all hay grasses. A stand is easily secured, growth is rapid and the hay produced commands the highest market figure. An especially valuable feature of Timothy is its hardiness and its ability to withstand both heat and cold. Timothy sown alone is "hard" on the soil and should be followed with a dressing of manure. The vast majority of farmers now sow clover either Medium Red or Alsike with Timothy to replenish the soil with the nitrogen taken by the Timothy. Timothy demands good, rich, rather heavy land.

Prices.—Chicago is the World's Timothy center. We have the opportunity and avail ourselves of it, to pick the cream of the crop of the country. Our samples are the best—tested for purity and germination—and prices the lowest.

Vaughan's Fancy Seed. 99.5 pure. Lb., **25c** (by mail **30c**); 10 lbs., **$1.35**; 100 lbs., **$9.50.**

Vaughan's Choice Seed. Lb., **20c** (by mail **25c**); 10 lbs., **$1.20**; 100 lbs., **$8.25.** Grain bags **50c** each, extra.

RED TOP

Domestic RYE GRASS (Italian)

(Lolium italicum). This seed is native grown.

Likes a rich, moist, loamy soil where it does remarkably well and produces good hay and pasturage. Desirable for this purpose in temporary pastures. Develops very rapidly and is excellent for soiling. Valuable in lawn grass mixtures demanding immediate effect. Does particularly well in the south. Sow in the Fall in the South; Spring in the North, 60 to 70 lbs. per acre. (18 lbs. to the bushel.) Price, lb., **25c** (by mail, **30c**); 10 lbs., **$2.00**; 100 lbs., **$16.00.**

ENGLISH or PERENNIAL RYE GRASS

(Lolium perenne)

Does very well in this country. Good for both pastures and meadows. Moist and rich clays or loams are the soil best suited to it. The seed is heavy and very quick to start. It is a valuable lawn grass, especially where quick results are sought. Sow in spring, 60 to 70 lbs. per acre.

Standard Weight, 24 lbs. to the bushel. Lb., **25c** (by mail, **30c**); 10 lbs., **$2.10**; 100 lbs., **$17.00.**

Pacey's or Short Seeded Rye. Lb., **28c** (by mail, **33c**); 10 lbs., **$2.20**; 100 lbs., **$18.00.**

CHEWING'S FESCUE

(New Zealand Grown)

There is very little difference between this and Red Fescue. Chewing's is in even greater demand for putting greens than the Red Fescue. Best seeded alone when used for greens. It is a perennial with creeping roots and makes a fine turf. Seed, either spring or fall, preferably the last week in August or the first week in September. Does well in sandy soils, and in shade. Lb., **55c** (by mail, **60c**); 10 lbs., **$3.40**; 100 lbs., **$30.00.**

BERMUDA GRASS

(Cynodon dactylon)

The grass for Southern Lawns and pastures; hard to kill, resists drought; should only be planted for permanency and in the south. Sow in spring 15 lbs. to acre. (30 lbs to bushel). 1 lb., **80c** (by mail, **85c**); 10 lbs., **$5.60**; 100 lbs., **$52.00.**

Our Lawn Mixtures are all made from Re-cleaned Fancy Grasses.

JOHNSON GRASS

(Andropogon Halepensis)

A drought resister and much used in the warmer parts of the southern states. Sow in spring 1½ bushels per acre; (25 lbs. to the bushel.) Lb., **20c** (by mail, **25c**); 10 lbs., **$1.85**; 100 lbs. **$15.00.**

HARD FESCUE

(Festuca duriuscula)

This grass does well in sandy pastures. Is a slender, and very tufted perennial, a dwarf form of Sheep's Fescue. A Sow in Fall or Spring 30 lbs. to the acre; (12 pounds to bushel.) 1 lb., **40c** (by mail, **45c**); 10 lbs., **$3.75**; 100 lbs., **$33.50.**

ORCHARD GRASS

(Dactylis glomerata)

A very hardy grass, invaluable for pasture mixtures. Ready to cut for hay before Timothy. Wet soils do not suit it. Not recommended for lawn mixtures as it grows in tufts and leaves bare spots. Sow in Spring, 25 to 30 lbs. per acre. (14 lbs. per bushel). 1 lb., **35c** (by mail, **40c**); 10 lbs., **$2.75**; 100 lbs., **$23.50.**

TOBACCO SEED

Packet, any of the following, **each, 10c.**

	Per Oz.	¼ lb.	Lb.
Comstock's Spanish. Wisconsin Favorite	$0.50	$1.65	$6.00
Primus. Yields big crops, fine quality	.45	1.40	5.00
Harby. Turkish, stands heat, drought	.45	1.40	5.00
Brazilian-American. Brazilian strain	.50	1.65	6.00
Big Havana. A hybrid Havana.	.50	1.65	6.00
General Grant. Leaves 44 inches long, matures crop early. Ideal for cigars	.50	1.65	6.00
Connecticut Seed Leaf. Best adapted to climate of Middle and Northern States	.50	1.65	6.00
Big Oronoko. Has no equal for strips and dark wrappers	.45	1.40	5.00
White Burley. The popular Kentucky sort	.45	1.40	5.00

Miscellaneous Seeds

BIRD SEED

BLUE MAW (Poppy). Per lb., 40c; 5 lbs., $1.75,

CANARY SEED. Lb., 15c; 5 lbs., 70c; 10 lbs., $1.25.

CUTTLEFISH BONE. Per lb., 45c; 5 lb., $2.00.

HEMP. Per lb., 17c; 5 lbs., 60c; 10 lbs., $1.00.

LETTUCE SEED FOR BIRDS. Per ¼ lb., 10c; lb., 25c; 5 lbs., $1.00.

MILLET, Fancy Re-cleaned. Per lb., 10c; 5 lbs., 40c; 10 lbs., 75c.

BIRD RAPE. (Not Dwarf Essex). Per lb., 15c; 5 lbs.; 70c; 10 lbs., $1.25.

SUNFLOWER SEED, extra clean for birds. Price, per lb., 15c; 5 lbs., 60c; 10 lbs., $1.00.

VAUGHAN'S TREE SEEDS

Evergreen seeds should be sown very early in spring, in a firm, sandy seed-bed. Give the young seedlings some shade the first summer. Apple, Pear and Locust should be mixed with sand in boxes and exposed to frost.

One pound lots and less include postage; write for prices on large lots.

	Pkt.	Oz.	¼ lb.	Lb.	10 lb.
Apple	$0.10	$0.25	$0.75	$2.50	.....
Arbor Vitae, American	.10	.50	1.60	6.00	.....
Birch, White	.10	.30	.85	3.00	.....
Box Elder	.10	.15	.40	1.20	$10.00
Catalpa Speciosa	.10	.20	.60	2.00	.....
Locust, Honey	.10	.15	.40	1.10	.....
Locust, Black or Yellow	.10	.15	.40	1.25	.....
Maple, Oregon Mammoth	.10	.25	.70	2.25	.....
Mulbery, Russian	.10	.40	1.35	5.00	.....
Osage Orange	.10	.20	.60	2.00	.....
Pear, French	.10	.40	1.35	5.00	.....
Pine, Scotch	.10	.50	1.60	6.00	.....
Spruce, Norway	.10	.40	1.35	5.00	.....

Nitrogen Gathering Plants

SOJA OR SOY BEANS

This valuable legume is attracting more attention each year. Soja Beans is an ideal crop for turning under to improve worn out soils. As a fodder crop it should be fed in conjunction with corn in proportion of one part Beans to five of Corn so as to reduce the excess of protein in the former. It should be cut for hay before the stems become too woody, otherwise the nutritive value of the feed will be endangered. For latitudes north of Chicago, we would advise using Northern-grown seed. Seed should be sown in June at the rate of ½ bushel per acre and in drills 30 inches apart. All soy beans bags free.

Ito San. Michigan-grown. ½ pk., **65c**; pk., **$1.15**; bush., **$3.50.**

Manchu. Michigan-grown, certified. ½ peck, **75c**; peck, **$1.25**; bush., **$4.00.**

Wisconsin Black. Michigan-grown. ½ peck, **75c**; peck, **$1.30**; bush., **$4.25.**

Mammoth—Yellow. Southern-grown seed. Use south of middle Illinois. ½ peck, **65c**; peck, **$1.15**; bush., **$3.50.**

CANADA FIELD PEAS

A valuable crop in the northern states for soiling and for cattle feed. Sown with oats all stock eat the hay greedily and thrive upon it. With the present season's high prices for oats, farmers will find it very profitable to sow these peas along with oats for feed. Sow broadcast, 2 bushels per acre—if sown with oats, use a bushel with 1½ bu. oats. Prices subject to market changes.

Bush., **$4.10**; 100 lbs., **$6.50**; 1000 lbs., **$62.50.** Bags free.

LENTILS A leguminous annual. Sow about 60 lbs. per acre. Lb., **30c** (by mail, **35c**); 10 lbs., **$2.25.**

SAINFOINOR ESPARSETTE. An excellent perennial Fodder plant growing about 3 feet high, flowering in June and July. Sow 25 lbs. per acre broadcast, 12 to 15 lbs. in drills.

Price, lb., **30c** (by mail, **35c**); 10 lbs., **$2.40**; 50 lbs., **$11.00**; 100 lbs., **$21.50.** Grain bags, **50c** each, extra.

LUPINS, Yellow or White. Lb., **30c** (by mail, **35c**); 10 lbs., **$2.25**; 50 lbs., **$11.00**; 100 lbs., **$20.00.**

Manchu Soja Beans growing on our farms in Michigan. Mixed with corn they are a wonderful growing ration for young hogs.

VETCHES

WINTER VETCH. (**Vicia villosa**) **Sand or Hairy Vetch.** The winter cover crop. This is a hardy legume sown in the Northern States in the fall months, growing well that season and remaining green all winter. It supplies the place in the North that the less hardy crimson clover does in the South. As a winter cover crop, it prevents washing or leaching of soil and at the same time, being a nitrogen gatherer, enriches the soil. Vetch furnishes a very valuable hay or pasture. Drill for cover crop 10 to 20 lbs. per acre. For hay use 1 bushel per acre.

Price, lb., **30c** (by mail, **35c**); bush. (60 lbs.), **$8.50**; 100 lbs., **$14.00.** Grain bags, **50c** each. We are direct importers of this seed.

☞ **Write for Special New Prices next August.**

Miscellaneous Grasses

ENGLISH BLUE GRASS
(Festuca pratensis, or Meadow Fescue)

A native of Europe, it has become thoroughly naturalized here. Should be sown with other grasses, as it does not come to full bearing for two or three years. Our seed is choice American grown. Sow in the Fall or Spring 1½ bushels to the acre. (20 lbs. to bush.,) 1 lb., **25c** (by mail, **30c**); 10 lbs., **$1.85**; 100 lbs., **$15.00.**

ROUGH-STALKED MEADOW GRASS
(Poa trivialis)

A perennial grass closely related to Kentucky Blue Grass, but somewhat finer and softer. Excellent in moist places. A very good shade grass. Sow in fall or spring, 15 to 20 lbs. per acre. (14 lbs. to the bushel). Lb., **70c** (by mail, **75c**); 10 lbs., **$5.40**; 100 lbs., **$50.00.**

WOOD MEADOW GRASS
(Poa nemoralis)

Used as a shade grass in the northern and middle states It will grow well in rather dry soils, and should not be used in moist places. It is a perennial. Sow in Fall or Spring, 30 to 35 lbs. per acre. (14 lbs. to the bushel.) Lb., **$1.10** (by mail, **$1.15**); 10 lbs., **$8.10**; 100 lbs., **$77.00**

AWNLESS BROME GRASS
(Bromus inermis)

Successful on arid soils, very strong, thick growth, making two big crops. It prevents washing on banks of streams; Sow in Spring, 2 bushels per acre, (14 pounds to bushel). 1 lb., **20c** (by mail, **25c**); 10 lbs., **$1.90**; 100 lbs., **$15.00.**

Our Lawn Mixtures are all made from Re-cleaned Fancy Grasses. See page 6

RED FESCUE

MEADOW FOXTAIL
(Alopecurus pratensis)

A mixture for any permanent pasture should contain some of this grass, which is valuable for **moist** meadows and pastures, particularly the latter. It does not reach maturity for 2 or 3 years, therefore it should be sown in mixture with other grasses. Sow in Fall or Spring. Our seed weighs 7 lbs. to bush., 1 lb., **50c** (by mail, **55c**); 10 lbs., **$3.90**; 100 lbs., **$35.00.**

TRUE PERENNIAL SWEET VERNAL
(Anthoxanthum odoratum)

Very early. It imparts an exceedingly pleasant odor to hay. Sow in mixture with other grasses 1 lb., **$1.70** (by mail, **$1.75**); 10 lbs., **$12.00.**

CRESTED DOGSTAIL
(Cynosurus cristatus)

This is a fine leaved perennial which thrives best in rich, moist soils. It is good for pasture mixtures. (21 lbs. to bushel). 1lb. **65c** (by mail, **70c**); 10 lbs. **$4.70**; 100 lbs. **$43.50.**

TALL MEADOW OAT GRASS
(Avena elatior)

An excellent meadow grass for winter grazing, and for hay in Southern States and dry climates; should be sown with other grasses

Sow in Spring or Fall 3 bushels per acre, (13 lbs. to bushel). 1 lb., **35c** (by mail, **40c**; 10 lbs., **$2.80**; 100 lbs., **$24.00.**

CANADA BLUE GRASS
(Poa compressa)

A hardy grass with dense creeping root stocks. Adapted to all soils. Recommended for the Eastern and Middle States for pasture and dairy use. Sow 3 bushels of seed to the acre in the Fall or Spring. (14 lbs. to the bushel.)

Price, 1 lb., **45c** (by mail, **50c**); 10 lbs., **$3.45**; 100 lbs., **$30.50.**

SHEEP'S FESCUE
(Festuca ovina)

A good grass for upland pastures and for sandy and poor soils. Is very hardy and resists extremes of weather. It grows in tufts, but its fine foliage and dense growth permit its use for lawn purposes. Sow in Fall or Spring 35 lbs. to the acre; (12 lbs. to bushel.) 1 lb., **30c** (by mail, **35c**); 10 lbs., **$2.65**; 100 lbs., **$22.50.**

VARIOUS LEAVED FESCUE
(Festuca heterophylla)

A perennial grass, native of Europe. Of some value agriculturally as a bottom grass in pastures. Good for both hay and pasture. For lawn purposes is quite desirable, especially for shaded places, its fine soft leaves and its creeping roots making very good turf.

Sow in Fall or Spring 40 lbs. to the acre. Write for prices

RED OR CREEPING FESCUE
(Festuca rubra)

Because of its good creeping root system this makes splendid turf for putting greens. When used for greens it should be sown alone. It makes a good ingredient for lawn mixtures as it does well in sandy soil and in shaded places. Sow in Spring or about the first of September. Lb., **65c** (by mail, **70c**;) 10 lbs., **$4.85**; 100 lbs., **$45.00.**

SLENDER FESCUE OR FINE LEAVED SHEEP'S FESCUE
(Festuca tenuifolia)

Of principal value for lawn purposes where it does very well on dry and inferior soils as well as in shady places. Sow in Fall or Spring 30 lbs. to the acre. (22 lbs. to the bushel.) Lb., **90c** (by mail, **95c**); 10 lbs., **$6.50**; 100 lbs., **$61.00.**

ANNUAL SWEET VERNAL
(Anthoxanthum odoratum Puelli)

Sow half to one pound per acre with other grasses in the Spring. 10 lbs. to the bushel. Price, 1 lb., **55c** (by mail, **60c**); 10 lbs., **$4.00**; 100 lbs., **$35.00.**

Vaughan's Tested Pure Farm Seeds

Threshing Grain with our own thresher so as to insure against all possibility of mixture. Photo taken during harvest season at the Vaughan Farm, Ovid, Mich.

Our Farm Seed and Grains are Grown by Ourselves Re-Cleaned, Analyzed for Purity

Due to the location of our two stores (New York and Chicago) we are in constant touch with the leading markets, and conditions of the same. With our favorable freight rates and the best shipping facilities in the United States, we are in a position to serve our customers as is no other house.

Free Samples to Intending Purchasers.—Most of our seeds are grown especially for us. All are excellent samples, carefully re-cleaned and grown under our direct supervision from thoroughly reliable re-cleaned stock seeds.

STORM KING OATS (New)

A new sort which has attained remarkable popularity in the eastern sections of the United States. It is a medium early, close-heading variety, good height and a heavy stiff straw. The grain has a heavy shuck with a large berry of excellent shape. Our trials the past summer in Michigan, show this well worthy of a place in the western sections. We recommend it for trial.

Peck, 60c; bush., $1.60; 10 bush., $14.50; bags free.

NOTE
IMPORTANT
Prices include Cotton sacks holding 2½ bushels of grain.

VICTORY OATS. American grown seed, raised from imported Swedish stock. The best of varieties for American conditions. Put out by the Swedish Society for the improvement of seed. The result of twenty-five years of scientific seed breeding. In season it is like Swedish Select. The grain is of medium size, white, broad and nearly beardless. The straw is very stiff and firm. In favorable seasons our heaviest yielder.

Peck, 50c; bush., $1.35; 10 bush., $12.50; bags free.

SEED BARLEY, SELECTED, RE-CLEANED

WISCONSIN PEDIGREE BARLEY (No. 5)

This Barley has won many State and National Championships as the best six-rowed variety. Prof. Moore of the Wisconsin Experiment Station developed this from the famous Oderbrucker strain. It has proved in many trials a greater yielder than all others. It is tall-growing with plump grain, very stiff straw and large well-filled heads. Selected on account of yield and also for malting and feeding qualities.

Price, peck, 60c; bush., $1.75; 10 bush., $16.00; bags free.

ODERBRUCKER BARLEY (Wisconsin No. 55) A heavy yielding and plump six-rowed variety, introduced in 1906 by the Wisconsin Agricultural Experiment Station. A large percentage of the Barley acreage in Wisconsin is now of this grain. Compared to Manshury, Oderbrucker has a stiffer straw, higher protein content and being a more vigorous grower is a better rust resister. High protein content makes Oderbrucker of exceptional value for both feeding and malting. Ours is Wisconsin-grown, produced from seed secured from the Wisconsin Experiment Station.

Price, peck, 60c; bush., $1.75; 10 bush., $16.00; bags free.

WHITE HULLESS Strictly a feeding sort. It has a grain like wheat. In feeding value it is almost equal to wheat and the yield is nearly twice as large. The straw is heavy with good leaves, and when cut green makes good hay. Our seed is grown in the far Northwest and is heavy, fine, bright and very free from hulls. This variety never runs entirely true to type.

Price, peck, 70; bush., $2.45; 10 bush., $23.00; bags free

DWARF ESSEX RAPE

This is an ideal sheep feed, easily grown; perfectly hardy and possesses remarkable fattening properties. One acre will pasture 36 head of sheep two months, and lambs will make a gain of 8 to 12 pounds a month. Pigs and cattle are also very fond of it. The plant is a rank grower and should have heavy manuring as well as high cultivation. Any corn soil will grow Rape. Sow the seed by the end of June and the crop can be ready to feed at a season when it is most needed. If the soil is rich and clean, sow broadcast; if not so clean, sow in drills and cultivate as for corn. When sown broadcast use 5 lbs. and if in drills 2 lbs. to the acre.

Holland grown (Winter Sowing Rape).

Lb., 15c; 10 lbs., $1.45; 100 lbs., $11.00. Grain bags, 50c extra.

GRAINS FOR FALL PLANTING—Write us in the Fall or now for pedigreed—certified—Rosen Rye—Red Rock Wheat—Klondike White Wheat grown on our own farms in Central Michigan.

SAMPLES OF THESE FANCY OATS FREE TO PROSPECTIVE BUYERS

NEW WHITE KHERSON OATS (Iowa 103)

The best variety to date on rich, heavy soils. In Iowa it is by far the most popular variety, as it produces a crop before extreme heat. It is fast superceding all other types in that state. In favorable cool seasons, on heavy soil, on account of its short straw, there is little loss from lodging. It is a white seeded selection of the Yellow Kherson, with the advantages of color and more recent selection. Extra early in season.

Price, peck, 45c; bush., $1.25; 10 bush., $11.50; bags free.

KHERSON OR SIXTY-DAY OATS.

The most popular new Oat for rich prairie soils. A very early variety, producing large yields. It matures in July and admits of harvesting before wild oats and other noxious weeds ripen and drop their seed. The straw is short and on rich soils does not lodge as do most oats. The grain is small with a remarkably thin hull and light yellow color. Introduced by the Nebraska Experiment Station and in that state the best yielding sort. An excellent feeding oat, the only objection to it being its color, which injures its market value.

Price, peck, 45c; bush., $1.25; 10-bush. lots, $11.50; bags free.

All prices quoted represent values when catalog went to press. Subject to market changes. Write for latest quotations.

Vaughan's Tested Pure Farm Seeds

or Purchased from the Most Reliable Sources. They are and Tested for Germination.

Prices—The market on this class of seeds is changing constantly and prices given below, represent values at the date this catalog went to press. They are made subject to market changes. When purchasing in quantity, write or wire us for our latest prices.

Quality considered, we can meet any competition.

OATS, VAUGHAN'S "SWEDISH SELECT"

Extra Heavy Re-cleaned Seed

Introduced a few years ago by the U. S. Department of Agriculture and to-day the most largely planted of all varieties in the Northern Central States. Briefly described the oat is pure white in color; the hull is thin and the kernel large and plump; straw is stiff and strong enough not to lodge. A remarkable root development makes the Swedish Oat a good drought resister—a special feature on light soils. Season medium early and the earliest of the heavy yielding sorts. Especially suited to high land.

Price, peck, 45c; bush., $1.25; 10 bush., $11.50. Bags free.

A Crop of Swedish Select Oats. Photographed on Our Michigan Farm at Ovid, Michigan.

NEW OAT SWEDISH CROWN

One of the famous varieties from Svaloef (Sweden) where the methods of breeding grain have revolutionized former practice. Compared with Victory, another sort from the same source, Crown is a better yielder, the grain is a little longer with a very thin hull. A wonderful main crop variety on medium soils. Our own growing from original imported seed.

Peck, 50c; bu., $1.45; 10 bu., $12.50. Bags free.

WHEATS—Spring

Fancy Northern Seed

Write for latest quantity prices. Sow 1½ bushel to acre. Bags included.

MARQUIS. In the northwest spring wheat district Marquis Wheat is now regarded as the finest of all varieties. Introduced by Prof. Saunders of Ottawa, Canada, the result of a cross between Red Fife and acclimated Hard Red Calcutta wheat. It is earlier than Red Fife and has out-yielded all other spring wheats wherever grown. In milling quality and appearance it is in a class by itself. Marquis Wheat grades No. 1 almost every time. It won first prize for the best American wheat at all the International Shows the past three years. Wheat price changeable. Write for prices in quantity.

Price, peck, $1.10; bush., $3.25. Bags free.

MACARONI OR DURUM. We have true and carefully selected stock of this now famous introduction of the U. S. Dept. of Agriculture. Best for dry districts. **Price, peck, $1.10; bush., $3.25.** Write for latest "quantity" prices.

GOLDEN MILLET

FLAX SEED

Resistant Variety, fancy re-cleaned Dakota seed. (Bu. 56 lbs.)

Peck, $1.50; bu., $4.50. Bags free.

SPRING EMMER

Incorrectly called "SPELTZ"

A grain especially suited to dry lands. Being semi-hardy, it can be sown very early in the spring like oats. Emmer grows best in the dry prairie regions with hot summers, and even does well in poor or stony ground. It is a better drought and rust resister than either Oats or Barley, and it also yields considerably better. The feeding value is high. Sow 1½ bu. to acre. **Price, lb., 15c; 3 lbs., 25c; bush.,** (40 lbs.) **$1.65; 5 bush., $8.00.** Bags free.

SPRING RYE

A good catch crop, as it may be sown later than most grains. Not so good a yielder as Winter Rye. Sow about 1½ bu. per acre. Crop is very short.

Price, peck, 85c; bush., $3.00; 10 bush., $38.00. Bags free.

SUNFLOWER, MAMMOTH RUSSIAN

Standard crop raised for the seed which is used in Poultry and Parrot feeds. Fancy domestic seed suitable for sowing. Sow about 8 lbs. to acre.

Oz., 5c; lb., 20c, (by mail, 25c); 10 lbs., $1.60; 100 lbs., $11.00. Bags free.

BUCKWHEAT

Write for "quantity" prices.

Sow after June 16. On worn-out soils, a plowed-under buckwheat crop is a good fertilizer and improver. Sow 25 lbs. per acre.

JAPANESE. Very large grains of dark brown color. Early and heavy yielding. Choice re-cleaned seed. (Bushel, 48 lbs.) **Price, peck, 65c; bush., $2.00; 100 lbs., $3.70.** Grain bags, **50c** each, extra.

SILVER HULL. A very prolific and early sort. Grain a light gray in color. A great favorite with millers on account of the white flour it produces. (Bushel, 48 lbs.) Choice seed. **Price, peck, 65c; bush., $2.00; 100 lbs., $3.70.** Grain bags, **50c** each, extra.

MILLETS

GOLDEN. Planted on good land produces a large crop of hay forage during the summer months and leaves the ground in finest condition for wheat. There is no larger yielding forage plant. Seed is valuable for poultry. (Bushel, 50 lbs.) Sow ½ bushel to the acre. Values constantly changing. Write for prices for quantities. **Price, bush., $4.30; 100 lbs., $7.90.** Grain bags, **50c** extra.

HUNGARIAN MILLET. Yields heavy growth of excellent hay. When saved for hay should be cut before the seeds become hard. Can be sown as late as July. (Bushel, 48 lbs.) Sow ½ bushel to the acre. Subject to market changes. **Price, bush., $4.30; 100 lbs., $7.90.** Grain bags, each, **50c** extra.

JAPANESE MILLET. Entirely distinct. It grows 6 ft high and yields 10 tons green fodder per acre. When cured it makes an excellent quality of hay, and is a much relished green fodder. Cure as you would a heavy crop of clover. It may be sown from the middle of May to the 1st of July, if broadcast, at the rate of 15 lbs. per acre, but it is better to sow in rows 12 or 18 inches apart, using 10 to 12 lbs. per acre, and cultivate until 15 inches high, when its rapid growth will smother all weeds. **10 lbs., $1.05; 50 lbs., $3.85; 100 lbs., $6.75.** Grain bags, **50c** each, extra.

PEANUTS

Spanish. Earliest variety, solid and well filled. Sow in rows 3 feet apart, 8 to 10 inches in the row. Succeeds well on sandy soils.

Pkt., 10c; lb., 30c; 5 lbs., $1.20; 10 lbs., $1.90.

Mammoth Virginia. Later than Spanish, with large kernels.

Pkt., 10c; lb., 30c; 5 lbs., $1.20; 10 lbs., $1.90.

Vaughan's Pedigreed Seed Corn (Early)

Our Seed Corns, Early and Late Dents and Flints are the best bred types and are grown in their respective seed sections. Plant corn suited to your locality. We give full descriptions and state where grown. Our corn is thoroughly tested and we know it grows, before sending it out.

The Vaughan Farms n Northern Illinois and Central Michigan are ideally situated for producing those varieties of early corn most suitable for the majority of our customers in the seed corn line, whose farms are located in Northern Illinois, South and Central Wisconsin and Michigan. We try, without regard to expense, to sell the best bred corn of the highest germination. The corn is field sorted, put in crates and then racked, each ear separately to insure even drying. In drying, artificial heat is used when moisture content demands such treatment.

MADISON YELLOW DENT

Grown by us on our Central Michigan Farm

For the vicinity of Chicago, Northwestern Indiana, Wisconsin and Michigan, this, we believe, is the best corn ever introduced. It matures in 100 to 106 days of ordinary corn growing weather, and is a magnificent yielder. The ears are a little smaller than Reid's Yellow Dent, but resemble that sort otherwise; they are 8½ inches long, and have 16 rows of deep set kernels arranged close together in even rows, but with space enough to permit perfect drying, a very essential point in northern corn. Our strain is grown on the Vaughan farms in Central Michigan and Northern Illinois, and by contract with expert growers in the same localities under our direct supervision. We have this year a quantity of fire dried corn grown on our Central Michigan Farms showing high germination. **Price, Selected ears, bush., $7.00; 3 bush., at $6.70 per bush. Shelled and graded, ½ peck, 1.00; peck., $1.90; bush., $6.50; 5 bush., at $6.25 per bush.**

MADISON YELLOW DENT

A Crate of Vaughan's Selected Ear Corn

MINNESOTA No. 13

This is known also as Wisconsin No. 8, and is a heavy yielding, very early Yellow Dent corn; matures in 90 days of corn-growing weather. This variety grows to a height of 8 feet on good soil and furnishes a great amount of fodder. The ears are 8 inches long, with 16 rows of kernels and taper to tip; the kernels show a good Dent type and are of fair depth. Although not yet as well bred as Madison Dent, it is about 10 days earlier. **Minnesota-grown, Selected ears, bush., $7.00; 3 bush., at $6.70. Shelled and graded, ½ peck, $1.00; peck, $1.90; bush., $6.50; 5 bush., at $6.25.**

SILVER KING—or Wisconsin No. 7

This corn, introduced some years ago by Prof. Moore of the Wisconsin experiment station, is gaining in favor with corn growers. The ears have a good cylindrical shape, are about 8 inches long and usually have 16 rows of kernels which are deep set, and just thick enough to permit rapid ripening. This is an excellent corn for central and southern Wisconsin. Wisconsin and Minnesota-grown, fire-dried, high germination. **Shelled, ½ peck, $1.00; peck, $1.90; bush., $6.50; 5 bush., at $6.25 per bush.**

PLANT SOJA BEANS

Every farmer with an acreage of field corn, and hogs to fatten, should plant Soja Beans. Corn and Soja Beans are an almost perfect balanced feed for growing hogs, see page 103. We grow the following varieties on contract or on our own farms in Central Michigan.

Ito San at **$4.00** bush., **Manchu Certified** at **$4.50** bush., **Wisconsin Black** at **$4.50** per bush. Write for latest quotations.

GOLDEN GLOW—Wisconsin No. 12

Cold Resistant Strain

Is a fine product of "Minnesota No. 13," crossed with "North Star." It is very early and develops ears of good size, 8 inches in length, slightly tapering. The kernels are of medium depth, slightly rough. The cob is large enough to aid early drying, but is not too large. This is a very strong growing plant with plenty of foliage, which enhances its value for fodder. Wisconsin and Minnesota-grown fire dried Stock. **Selected, Shelled and graded; ½ peck, $1.00; peck, $1.90; bush., $6.50; 5 bush., at $6.25 per bush.**

PRIDE OF THE NORTH

This is the most extensively planted yellow Dent corn in northern Illinois and Iowa. It is a standard early, and the seed which we offer is grown in eastern Nebraska. We find it evener in type and earlier in season than much of the southern "Pride." The type varies but usually has 16 rows of kernels on a cob, with tapering tip. **Nebraska-grown, Shelled, ½ peck, 75c; peck, $1.15; bush., $3.75; 5 bush., at $3.60 per bush.**

EXTRA EARLY FLINT CORNS

Flint Corns are grown in the colder sections of the corn belt as they are earlier than the Dent type. In the central belts they are used for late sowing, as they mature a crop when it is much too late to plant Dent sorts. Equally as good as Dent corns for silage purposes.

LONGFELLOW FLINT. A beautiful cob of rich, glossy yellow and very long—10 to 15 inches. The stalks grow to the height of 7 to 7½ feet and the ears are borne about 3 feet from the ground. This is a favorite with chicken raisers in the middle corn belt. **Shelled, ½ peck, 75c; peck, $1.25; bush., $4.00.**

GIANT LONG FLINT. A tawny, smoky white sort, one of the best for ensilage and fodder because of its suckering habit and breadth of blade. The ears are 12 to 15 inches long, which is an unusual characteristic of this variety; and they are smooth and symmetrical. Stalks bear two to three ears. **Shelled, ½ peck, 75c; peck, $1.25; bush., $4.00.**

KING PHILLIP. This is an extra early Red Flint sort. The ears are 10 inches long and eight-rowed. On poor land it does much better in yield than most other sorts. **One of the very earliest field corns. Shelled, ½ peck, 75c; peck, $1.25; bush., $4.00.**

WILL'S JEHU. Also known as North Dakota Yellow Flint. This is, perhaps, the earliest yellow flint corn that is valuable. The plant's average height is 5 feet, and the ears, which are 8 inches long, grow close to the ground. Dakota seed. **Shelled, ½ peck, $1.00; peck, $1.75; bush., $5.50.**

SMUT NOSE FLINT. The great favorite in Michigan. It is a yellow flint blazed with red at each end of ear. The ears are 10 inches long and large around, very vigorous in growth, producing a good amount of fodder. **½ peck, $1.00; peck, $1.80; bush., $5.75.**

POP CORN

Selected Ears For Seed

BLACK BEAUTY (New). An extra early variety which pops very large and is the most tender and crisp of all. Although the kernels are black it pops a pearly white. Extremely early, ripening so it may be popped the same year as grown, without kiln drying. **Pkt., 10c; lb., 30c; 5 lbs., 95c; 10 lbs., $1.60.**

JAPANESE DWARF RICE. Very tender and almost hulless. Ears short and chunky. Heavy yielder. We regard this as the coming commercial variety. Crop very short. **Pkt. 10c; lb. 35c; 10 lbs., $1.75.**

BABY GOLDEN (New). A yellow Dwarf Rice. A wonderful seller on the local market. Same fine hulless quality as the Dwarf Rice. **Pkt., 10c; lb., 35c; 5 lbs., $1.00; 10 lbs., $1.75.**

Price of any of the following kinds of Pop Corn:

Pkt., 5c; lb., 25c; 5 lbs., 90c; 10 lbs., $1.50.

ILLINOIS SNOWBALL An improved variety, very prolific; a fine sort for home use.

WHITE RICE Most popular, grain pointed, pops white, and full.

MAPLEDALE PROLIFIC A great yielder, it pops pure white.

QUEEN'S GOLDEN It pops perfectly white, and a single kernel will expand nearly one inch.

Vaughan's Pedigreed Seed Corn (Late)

Seed Corn for the whole country cannot be raised in one locality. Our seed corn is grown by the most expert growers in those localities where each variety does its best. Kinds suitable only for a short or medium corn growing season are raised for us in Northern Sections. Main crop sorts are grown for us in sections where they reach their full maturity and development. Our growers are recognized leaders in growing their respective varieties. They know all about the latest theories of corn breeding and practice them.

We plainly state where each corn has been grown, for it must be borne in mind, seed corn produces best when planted under similar climatic and soil conditions to which it was originally raised. Order seed corn early, so that you may test it for yourself.

REID'S YELLOW DENT

Northern Grown

Ten days earlier than the Standard Type

This is the highest standard Yellow Dent Corn grown in North Central Illinois. The true type of "Reid's" is at home in the Central Illinois Corn Belt and is unexcelled. We have never dared sell the regular full sized type of "Reid's" north of Kankakee and La Salle Counties. This strain of "Reid's" differs from the standard type only in running slightly smaller and with larger cobs. Can be used in Cook County and westward and is the finest, highest grade yellow corn which can be safely planted this far north. A very fine variety for ensilage planted north of this section.

Selected Ears—Bush., $7.00; 3 bush. at $6.70 per bush. Shelled—½ peck, $1.00; peck, $1.90; bush., $6.50; 5 bush. at $6.25 per bush.

BOONE COUNTY WHITE

The best type of the White Dent for the Central Corn Belt States, such as Champaign, Decatur, Central Illinois and Central Iowa sections. This corn has been bred for large ears and matures rather slowly, requiring about 120 days good corn weather. The ear tapers slightly, length 10 inches, circumference 7½ inches, 16 to 22 rows, medium space between, cob white, medium size. This variety is also known as Johnson County White in Indiana, and is the great white show corn—having won more prizes than any other white corn. It also holds most of the high yields per acre records. Our Central Illinois grower, who raises this corn for us, has won many prizes. Pedigreed corn bred by ear to the row method.

Selected Ears—Bush., $7.00; 3 bush. at $6.70 per bush. Shelled and Graded—½ peck, $1.00; peck, $1.90; bush., $6.50; 5-bush. lots at $6.25.

IOWA SILVER MINE

One of the very best yielding White Dent Corns. Matures in North Central Illinois and in Iowa as far north as Dubuque. Creamy white in color, cylindrical in shape, tapering only a little at the tip, 18 to 20 rows; length 9 inches, circumference, 7¼ inches, kernels rough and deep, little space between rows; cob small and white. A fine shelling and high yielding variety. In good corn weather ripens in 110 days. Our seed is grown by one of the most famous Iowa breeders.

Nebraska-Grown—Shelled and graded. **½ peck, 70c; peck, $1.15; bush., $3.75; 5 bush. at $3.50 per bush.**

REID'S YELLOW DENT

(Standard Type) Pedigreed Seed

The great prize-winning Show Corn brought to Illinois in 1864, from Ohio. For Southern Iowa, Central Illinois, (see Northern Grown Reid's for North Central Illinois) Central Indiana, Kansas, Missouri and Nebraska this is the most satisfactory yellow Dent Corn to grow. We do not recommend this or any other variety on this page for Wisconsin, Michigan or similar latitudes. Fifty years of careful selection has resulted in remarkable evenness in appearance of ears. It is most accurately described as follows: Ear 9 to 10 inches long, 7 inches around, 18 to 24 rows with narrow space between them; deep grains with small cob, well filled at butt and tip. Matures in about 115 days in Central Illinois. We offer a very choice selection of seed from pedigree stock selected for years, grown in Illinois by one of the best corn breeders in the United States.

Selected Ears—Bush., $7.00; 3 bush. at $6.70. Shelled and Graded — ½ peck, $1.00; peck, $1.90; bush., $6.50; 5 bush. at $6.25 per bush.

LEAMING IMPROVED

Probably planted over a greater area of country than any other sort on account of its great adaptability to various soil and other influences. Ripens in 100 to 110 days under favorable conditions in central corn belts. The ear is tapering, length 10 inches; circumference, 7 inches; wedge-shaped yellow kernels smooth and firm on the cob; 18 to 20 rows, with medium space between; well filled and rounded tips and butts; cob red, of medium size. Used a great deal for ensilage in New York and New England. Our seed is grown from prize stock in the central corn belt. The stalks are very leafy, so that it is one of the best fodder varieties.

Nebraska-Grown—Shelled, ½ peck, 70c; peck, $1.15; bush., $3.75; 5 bush. at $3.50 per bush.

GOLD MINE

A Yellow Dent similar in its general characteristics to the Silver Mine. Ears average about half an inch shorter than Silver Mine and two rows less. The kernels are rough and deep. Cob small. In certain sections of North Central Illinois and Iowa as far north as Cedar Rapids, parts of Kansas and Nebraska—a standard sort. This variety has not been so carefully bred as some sorts; however, it has good points. Our seed is carefully selected, grown by a noted breeder specialist on this.

Nebraska-Grown—Shelled, ½ peck, 70c; peck, $1.15; bush., $3.70; 5 bush. at $3.50 per bush.

REID'S YELLOW DENT

FODDER CORN

Fodder is a paying, necessary crop, especially in dairying. All the different types of corn are planted for fodder. Sweet corn is used in most dairying regions.

SWEET FODDER. Nothing better for summer and fall green feed, or curing for winter. **Pk., $1.40; bush., $5.00.**

RED COB ENSILAGE or FODDER. Has a deep red cob, strong leafy stalks and short joints.

Southern-Grown—Peck, 95c; bush., $3.00.

VIRGINIA MAMMOTH WHITE HORSE TOOTH. Small stalk, vast quantity foliage, short joints, kernels large and white. **Peck, $1.00; bush., $3.25.**

SORGHUMS, KAFFIR, MILO, CANE, BROOM CORN

Market fluctuates. Write for latest prices. Prices quoted include cost of bags.

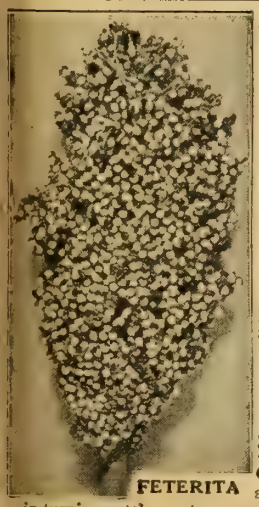

FETERITA

VAUGHAN'S EARLY AMBER CANE The value of Sugar Cane as a green fodder crop is appreciated by the dairy farmer. Even fodder corn does not produce so rich and rank a growth of good feed for so little money as Sugar Cane. A great quantity of feed may be had from a half acre with a small investment for seed. Sow 60 pounds to the acre. Drill 20 lbs. per acre.

Northern Seed, pkt. 10c; lb. 30c; 10 lbs. $1.60; 50 lbs. $7.00; 100 lbs. $13.00; bags free.

Southern Seed (for fodder) 10 lbs. 70c; 50 lbs. $2.75; 100 lbs. $5.00; bags free.

KAFFIR CORN One of the best forage plants. Preferred by some to Cane. Grows four to five feet high. For fodder sow 40 lbs. per acre broad-cast. **10 lbs. 50c; 50 lbs. $2.25; 100 lbs., $4.00.**

MILO MAIZE Yellow variety of sorghum, non-saccharine, stalks 8 to 10 feet high. It stands dry weather and makes its crop where corn would fail Plant in 3-foot rows and cultivate as corn, 3 to 5 lbs. per acre. **10 lbs. 50c; 50 lbs. $2.50; 100 lbs. $4.50.**

IMPROVED EVERGREEN BROOM CORN The most popular variety in the Western broom corn-growing localities. Brush of good length and handsome appearance and shows almost no red color. Sow 15 lbs. to the acre. **Illinois-Grown, lb., 25c (by mail, 30c); 10 lbs., $1.65; 100 lbs., $14.50.**

OKLAHOMA DWARF BROOM CORN An extra early sort. Height 5 ft. **Western. Price, lb., 15c (by mail, 20c); 10 lbs., $1.00; 100 lbs., $8.00.**

FETERITA Earliest of the drought resisting sorghums. Outyielded all other sorghums during past dry summer in Kansas. **Price, lb. 15c; 10 lbs. 50c; 50 lbs. $2.50; 100 lbs. $4.50.**

SUDAN GRASS Closely related to the cultivated sorghums; of value particularly in the dry Middle West, as a drought-resisting hay crop. In the Eastern and Central Northern sections should be tried as a substitute for millet, as the crop is larger and has better feeding value. Care should be exercised as with cane and other sorghums in turning cattle on to second growth. **Price, lb., 20c (by mail, 25c); 10 lbs., $1.60; 100 lbs., $8.00.**

Culture of Sudan Grass — Sudan grass may be sown either drilled or broad cast. If planted in rows, the rows should be as close as possible and yet permit of easy cultivation. In 30-inch rows, 3 to to 4 pounds of seed per acre is ample, and under conditions of low rainfall this method is recommended. Under irrigation, 18-inch rows are preferable, and 4 to 6 pounds per acre.

Books on Garden Subjects

Prices quoted below include postage, and are subject to change without notice.

Annuals, Little Book of. By Hottes. Cloth: 128 pages.....$1.60
Asparagus Culture. F. M. Hexamer. Illustrated. Cloth; 174 pages.... .90
Asparagus Culture. Barnes & Robinson..... .80
Back Yard Farmer, The. B. J. Willard Bolte. Cloth..... 1.25
Berry Book, The Biggle. Cloth; 126 pages..... .55
Bulbs and Tuberous Rooted Plants. Allen. Cloth..... 2.10
Bulb Culture. Henderson. 68 pages..... .55
Bulb Garden, Making a. Tabor. Illustrated..... .85
Cabbage and Cauliflower. By Allen. Cloth..... .90
Canning, Every Step in. By Gray. The cold-pack method..... 1.25
Celery Manual. Vaughan's. Paper..... .50
Chrysanthemum, The. By Arthur Herrington. Cloth; 160 pages..... .90
Cook Book. Vaughan's Vegetable. Paper, 30c; cloth..... .60
Farm and Garden Rule-Book. Bailey. Very useful for fruit growers, truck gardeners, farmers, florists, etc. Cloth; 587 pages..... 3.25
Fertilizers. By Prof. E. B. Vorhees. Cloth; 335 pages..... 2.50
Fertilizers. Gregory. Paper..... .65
Floriculture. Practical. Henderson. Cloth; 320 pages..... 2.10
Flowers. Messages of, or their Floral Code. Cloth; with colored illustrations..... 1.10
Fumigation Methods. Prof. Johnson. Illustrated. Cloth; 309 pages... 1.75
Fruit Garden. Barry's. Cloth; 505 pages..... 2.25
Fruit Growing, The Principles of. L. H. Bailey. Cloth; 514 pages.... 3.25
Fruit Growing, Amateur. (Small Fruits.) A practical guide for home use and market.....Cloth, **80c**; paper, .50
Gardening for Pleasure. Henderson. Cloth; 398 pages..... 2.10
Garden, Four Seasons in the. By Rexford. 307 pages..... 1.80
Garden Guide. Contains 384 pages and has over 275 instructive illustrations. Covers every step from spading the ground to preserving the harvest..... 1.60
Garden Making. By Prof. Bailey. Illustrated. Cloth; 411 pages..... 2.90
Garden for Vegetables, Preparation and Care of a. Compiled by J. D. Brumley and T. G. Grier. This book is particularly adapted to Northern Illinois..... 2.00
Gardening with Brains. By Henry T. Finck. Board; 170 pages..... 2.50
Ginseng, Its Cultivation, Harvesting, Marketing. Cloth; 40 pages.... .95
Gladiolus Book, The. See below..... 1.50
Greenhouse Construction. L. R. Taft. Illustrated. Cloth; 208 pages.. 2.35
Greenhouse Management. L. R. Taft. Illustrated. Cloth; 375 pages.. 2.35
Handbook of Plants. Henderson's. Cloth; 525 pages..... 3.25
Herbs, Culinary. By Kains. 150 pages..... 1.00
Home Vegetable Garden. Cloth; 105 pages; illustrated; by A. Kruhm 1.50
How to Plan Home Grounds. Parsons. Cloth; 246 pages..... 1.35
Insects and Insecticides. By C. M. Weed. Illustrated. 334 pages..... 1.80
Landscape Gardening, Practical. By Cridland. Illustrated. Cloth; 276 pages..... 2.50
Landscape Gardening. Prof. Waugh. Illustrated. Cloth; 150 pages... 1.30
Lilies. H. S. Adams..... 1.35
Manual of Gardening. By L. H. Bailey. Illustrated..... 3.25
Manures, Methods of Making. By Bommer. Paper; 83 pages..... .45
Manures, Talks On. By Jas. Harris. Cloth; 366 pages..... 1.90
Milady's House Plants. By F. E. Palmer. Illustrated. Cloth..... 1.10
Mushroom Growing. By B. M. Duggar. Illustrated. Cloth; 250 pp. 2.10
Mushrooms, How to Grow Them. Falconer. Cloth; 160 pages..... 1.70
Mushroom Culture. W. Robinson. Standard English authority..... .75
Nursery Manual, The. By L. H. Bailey. Illustrated. Cloth; 12 mo..... 3.25
New Onion Culture. By Greiner. Cloth; 110 pages..... .90
Onions, Treatise On. By Gregory. Paper; 66 pages..... .40
Peony, The. Illustrated. By C. S. Harrison. Paper; 56 pages..... .50
Peony in the Little Garden. By Mrs. Edward Harding. An authoritative and farming book giving full directions for culture and criticism of varieties..... 1.75
Perennials, Little Book of. By Hottes. Cloth..... 1.60
Plant Breeding. By Bailey..... 3.25
Plant Culture. By Geo. W. Oliver, Propagator in the Bureau of Plant Industry, Dept. of Agriculture. Washington, D.C. 4th edition. 444 pages 3.65
Plant Propagation. Greenhouse and Nursery Practice, Cloth; 322 pages 2.35
Practical Forestry. A. S. Fuller. Illustrated. Cloth..... 2.00
Potato Culture, The A B C of. By A. I. Root. Paper; 285 pages..... .50
Practical Garden Book, The. Hunn & Bailey. Cloth; 250 pages..... 1.90
Pruning Manual, The. By L. H. Bailey. Illustrated. 545 pages..... 3.25
Rhubarb Culture, The New. Morse. A complete guide. Cloth; 130 pp. .80
Rose, The. By H. B. Ellwanger. Cloth; 308 pages..... 1.85
Roses. Illustrated. Cloth; 189 pages..... 2.00
Soils. By S. W. Fletcher. Cloth..... 2.10
Strawberry Culturist. Fuller. Illustrated. Cloth..... .50
Sweet Potato Culture. J. Fitz. 86 pages. Cloth..... .90
Tobacco Culture. Paper; 50 pages..... .40
Tomato Culture. A. I. Root. Paper; 150 pages..... .50
Trees, Shrubs, Vines and Herbaceous Perennials. By Kirkegaard. Illustrated. 400 pages..... 2.60
Vegetable Forcing. By Watts; 400 pages; profusely illustrated. Cloth. 2.60
Vegetable Gardening. By Watts; illustrated; covers every phase of vegetable gardening; cloth..... 2.60
Vegetable Gardening, Principles of. L. H. Bailey. New edition. 475p. 4.25
Vegetable Gardening. Prof. Green. Cloth; 243 pages..... 1.50
Vegetable Garden. Vaughan's. Paper..... .20
Window Flower Garden. Heinrich's. Illustrated. Cloth..... .95
Woman's Hardy Garden, A. Illustrated. Cloth; 205 pages..... 2.50

The Book of Gladiolus

Complete and authoritative work on this most popular flower, clear and concise Written by Matthew Crawford and Dr. W. Van Fleet. Fully illustrated 120 pages. Cloth..... $1.50

FARM BOOKS

Alfalfa by F. D. Coburn. Illustrated; cloth; 164 pages..... $0.90
The Book of Alfalfa. F. D. Coburn. The new revised edition, containing 324 pages, fully illustrated..... 3.00
Farm and Garden Rule Book by Bailey; cloth, 587 pages..... 3.25
Irrigation for the Farm, Garden and Orchard by Stewart..... 1.65

Prices include postage.

Gardening Conducted by Practical Gardeners. Issued twice a month. Price, **$2.00 per year.** Send us your subscription. **The best paper for Amateur and Professional Gardeners.**

Basket Making Materials

On all following Basketry materials add postage to your order if to go by parcel post.

RAFFIA FIBRE FOR BASKETS, ETC.

The Raffia which we import is the finest grade to be obtained and should not be compared with the cheaper coarse material offered by many and used principally as tying material in gardens and nurseries. Besides the natural shade, we have it in 12 different colors, dark red, Irish green, olive green, pea green, navy blue, seal brown, orange, black, old gold, pink, purple, bright red, a sample of which will be mailed you upon request.

Natural, Best Grade, bunch, about 2 ozs.....$0.10
" " " per lb..... .45
" " " 5 lb. lots, per lb..... .40
Colored, bunch, about 1 oz..... .10
" per lb..... 1.00
" 5 lb. lots, per lb..... .95
Mixed Colors, bunch, 1½ ozs..... .10
" " per lb..... .80
Needles, for Raffia Work, per package..... .15

BASKET BOOKS

Basket Making. Morse. Paper, 70 pages, illustrated. For beginners....$0.50
How to Make Baskets is the title of a very instructive work. By Mary White. Bound in cloth, 194 pages, illustrated..... 1.50
More Baskets and How to Make Them. White. 157 pages..... 1.50
Practical Basketry. Gill. 167 pages, illustrated..... 1.50

BASKET BOTTOMS

Veneered Basket Bottoms for Reed weaving. Made exceptionally well of 3 and 5 ply panels. Well sanded and holes properly bored to fit uprights.

3-inch Round	$0.06	8x14-inch Oval	$0.32
4-inch "	.08	10x16-inch "	.38
5-inch "	.10	12x20-inch "	.60
6-inch "	.12	3-inch Square	.06
8-inch "	.17	5-inch "	.10
10-inch "	.25	6-inch "	.12
12-inch "	.30	8-inch "	.17
3x6-inch Oval	.12	10-inch "	.25
4x8-inch "	.18	12-inch "	.30
6x10-inch "	.25		

REEDS

Since the recent awakening to the importance of basketry, Reed has been brought into marked prominence. Like Raffia, it is also a palm, growing to an astonishing height, and found mainly in China and the Philippine Islands. Nos. 1 to 7 are the common sizes, 6 and 7 being used for the coarser work.

Sample card mailed upon request.

	Bunch	½ Lb.	Lb.	5Lb. Lots Per Lb.
No. 1	$0.15	$0.68	$1.30	$1.25
No. 2	.15	.63	1.20	1.15
No. 3	.15	.58	1.10	1.05
No. 4	.15	.55	1.00	1.00
No. 5	.15	.53	1.00	.95
No. 6	.15	.53	1.00	.95
No. 7	.15	.50	.95	.90
Flat Reed, ⅜-inch	.15	.50	.95	.90

VAUGHAN'S HIGH-GRADE FERTILIZERS

For Furnishing Plant Food and for Physical Improvement of Soils

WHY FERTILIZERS? The answer is that fertilizers increase profits wherever properly used. They are carriers of plant food in an available and concentrated form. They contain the three elements of plant food most needed in crop production. Nitrogen, usually referred to as ammonia, phosphorus in the form of available phosphoric acid and potassium, or popularly potash. Nitrogen causes quick and vigorous plant growth, available phosphoric acid fill the grain or fruit and hastening ripening. Potash strengthens the straw or stalk and helps to plump and fill the grain and fruit. The scientific gardener fits his fertilizer to his soil and the crop is growing. We shall be pleased to make suggestions to customers in doubt as to what to use.

Prices are unsettled. In case market declines, orders will be filled at market prices and difference refunded.

VAUGHAN'S LAWN AND GARDEN FERTILIZER

Formula 3-12-4, meaning 3 per cent ammonia, 12 per cent phosphoric acid, 4 per cent potash. A very desirable high grade all around fertilizer. There is sufficient ammonia to give the young plants a quick and vigorous start and maintain a healthy growth. Grass and early garden truck need lots of phosphoric acid, which this supplies. For lawns, make first application in the early spring when frost is out of the ground, distribute evenly 25 pounds of fertilizer to every 1,000 square feet of lawn. In seeding down a new lawn, scatter double the amount, 50 pounds of fertilizer in every 1,000 square feet; rake thoroughly, then sow seed.

5 lbs., 45c; 10 lbs., 80c; 25 lbs., $1.60; 50 lbs., $2.60; 100 lbs., $4.00; 250 lbs., $7.75; 500 lbs., $13.50; 1000 lbs., $25.00; 2000 lbs., $49.00.

VAUGHAN'S 4-8-6 FERTILIZER. This brand has been especially prepared for such crops that require a quick, strong fertilizer; should be mixed well into the soil. Adapted for tobacco, hops, potatoes, flax, sugar beets, early cabbage, cauliflower, celery, fruits, especially strawberries, suitable for all soils (except sour). Quantity of pounds to be used per acre: Corn, 300 to 500; Clover, 200; Timothy, 200; Pasture, 200 to 600; Early Cabbage and Melons, 400 to 800; Peas, 400 to 800; Pumpkin and Squash, 300 to 600; Radish and Spinach, 500 to 1000. **Price, 25 lbs., $1.45; 50 lbs., $2.10; 100 lbs., $3.25; 250 lbs., $7.20; 500 lbs., $13.00; 1000 lbs., $24.25; 2000 lbs., $47.50.**

BONE, BLOOD AND POTASH

Fertilizer Mixture (Analysis) 5-8-7

This is our best brand of concentrated manure; excellent for mixing into potting soil or as a top dressing. It is a **money-maker.** For potting soil, use about 20 pounds to a cubic yard of soil, and for the dressing scatter it about as thick as lawn grass is sown, after loosening the surface of the soil. It is excellent for Carnations if applied by the end of October or in November. It can also be applied as a liquid manure by using an 8-inch potful to a barrel of water. **25 lbs., $1.45; 50 lbs., $2.25; 100 lbs., $3.50; 500 lbs., $14.50; 1000 lbs., $27.20; 2000 lbs., $53.00.**

BONE AND BLOOD. For Cabbage, Cauliflower, Corn and other crops of big surface growth; not desirable for root crops except it is used in connection with potash, salts, or hardwood ashes, and if so used it is especially adapted to fruits, if applied early. For garden crops use 500 lbs. per acre. **Price, 25 lbs., $1.40; 50 lbs., $2.15; 100 lbs., $3.20; 250 lbs., $7.00; 500 lbs., $12.75; 1000 lbs., $22.75; 2000 lbs., $44.00.**

VAUGHAN'S FERTILIZER MIXTURE 2-12-2

For fruit trees and small fruits, garden truck, tobacco, etc. Quick in starting, lasting in effect, giving firm, healthy growth and developing the fruit. Quantity of pounds to be used per acre: Beet, 500 to 1500; Carrot, 300 to 800; Parsnip, 400 to 1000; Potato, 500 to 1000; Sage, 200 to 600; Salsify, 500 to 1000; Turnip, 500 to 1000; Blackberries, 400 to 800; Grapes, 400 to 500. Strawberries 500 to 1000. **Price, 25 lbs., $1.10; 50 lbs., $1.85; 100 lbs., $2.9; 250 lbs., $6.40; 500 lbs., $11.50; 1000 lbs., $21.25; 2000 lbs., $41.00.**

DRIED BLOOD For top-dressing, for mixing with the soil, and for applying in liquid form, it is one of the best and safest nitrogenous fertilizers. It is splendid for roses, carnations, chrysanthemums and all kinds of pot plants. **Price, 5 lbs., 60c; 10 lbs., $1.10; 25 lbs., $2.35; 50 lbs., $3.85; 100 lbs., $6.65; 250 lbs., $14.80; 500 lbs., $27.90.**

ACID PHOSPHATE. Sixteen per cent available. Bone phosphate the most available form. Used on grain crops and others requiring an excessive amount of phosphoric acid.
Price, 25 lbs., $1.15; 50 lbs., $1.60; 100 lbs., $2.25; 250 lbs., $5.15; 500 lbs., $8.95; 1000 lbs., $15.30; 2000 lbs., $29.60.

MURIATE OF POTASH. Imported Potash once again available, should be used liberally, especially for all root crops
Price, 25 lbs., $1.55; 50 lbs., $2.40; 100 lbs., $3.85; 250 lbs., $9.00; 500 lbs., $16.50.

HARDWOOD ASHES. This is also a splendid fertilizer for the lawn and garden, containing all of the fertilizing elements except nitrogen. If used on the lawn at the rate of a ton or more per acre as a first application, and annual dressing of three hundred pounds afterwards, will insure a thrifty growth of dark color, exemption from ill effects of dry weather and freedom from weeds. **Price, 25 lbs., $1.10; 50 lbs., $1.60; 100 lbs., $2.10; 500 lbs., $8.00; 1000 lbs., $13.50; 2000 lbs., $26.00.**

LAND PLASTER OR GYPSUM. A high grade lime product for sweetening heavy and sour soils. **Per 100 lbs. $2.25; 500 lbs., $9.00.**

PULVERIZED LIMESTONE. The agricultural value of lime has been known for centuries, it is an economic neutralizer for soil acidity, also beneficial to the soil in many other ways; it improves the texture of the soil, lets in air and moisture liberates nitrogen and other plant food, makes your soil sweet—enlivens it—that is, makes conditions favorable to plant growth by giving life to the soil bacteria which make it productive. Lime will be found very beneficial in the growing of all garden crops, fruit trees and flowers. Try it on the lawn too. Apply after the land is plowed or dug for a crop, scattering with a lime distributor, 2 tons or more per acre, or by hand in small gardens—about a large handful to a square yard. Packed in cotton sacks—not paper.
Price, 100 lbs., $1.75; 500 lbs., $5.50; 1000 lbs., $9.00; 2000 lbs., $17.00.

Fertilizer prices include delivery within 25 miles of Chicago on 25, 50, 100, 125 and 250 lbs. lots. Smaller quantities delivered with orders of seeds, bulbs and supplies of $2.00 or more. On larger quantities than 250 pounds the customer pays all freight or express charges.

VAUGHAN'S "ROSE GROWER" BONE MEAL.

This is a special brand we have put up for our trade. It is ground fine, hence acts quickly. Free from acid, and a superb article. It is made from bone accumulated in large slaughter houses, and should not be compared with the Bone Meal made from cattle heads and feet gathered upon the Western prairies. Our "Rose Grower" Bone has been slightly steamed to soften it and is thus quicker in its action. Analysis: Ammonia 4½ per cent; total phosphoric acid, 22 per cent; bone phosphate, 48 to 54 per cent. **Price, 5 lbs., 45c; 10 lbs., 80c; 25 lbs., $1.60; 50 lbs., $2.35; 100 lbs., $3.60; 250 lbs., $8.40; 500 lbs., $15.25; 1000 lbs., $27.00; 2000 lbs., $53.00.**

Quantity Required.—For permanent pasture and mowing lands ½ to 1 ton per acre; for trees and vines, 2 to 4 quarts each; for top-dressing, 1000 to 1500 lbs. per acre; rose beds and plants, 1 part to about 50 of soil; for starting a new lawn, as a base, 3 to 5 lbs. per 100 square feet.

REGULAR BONE MEAL. 25 lbs., $1.30; 50 lbs., $2.00; 100 lbs., $3.15; 250 lbs., $7.25; 500 lbs., $13.00; 1000 lbs., $22.70; 2000 lbs., $44.20.

VAUGHAN'S SHEEP MANURE

This is a pure, natural Manure, and its effect is immediate; it is excellent for mixing with the soil for greenhouse plants—one part manure and six parts soil. Strewn over and dug into the vegetable garden or placed directly in drills or hills, it promotes a rapid, steady growth until maturity. It makes the richest, safest and quickest Liquid Manure. For use in liquid form, one pound to five gallons of water will make a liquid which can be used with safety daily if necessary.
Price, 5 lb., 35c; 10 lbs., 65c; 25 lbs., $1.35; 50 lbs., $1.95; 100 lbs., $3.00; 500 lbs., $10.90; 1000 lbs., $18.40; 2000 lbs., $35.75.

NITRATE OF SODA or Chili Saltpeter. Nitrate of Soda is not a substitute for other Manures, but we recommend it as the cheapest and best form in which to apply Nitrogen to plants. Gardeners who are using farm manure should continue to use it, but use Nitrate of Soda in addition to other fertilizers. If your object is **to grow maximum crops** you must furnish the plant with Nitrogen.

HOW TO USE NITRATE OF SODA

Remove the lumps before using and break them up, which can be done by pounding. Use as a top-dressing at the rate of 100 lbs. per acre on the following vegetables, when plants are well established: **Beets, Cabbage, Cauliflower, Cucumber, Celery, Egg Plant, Lettuce, Spinach, Onions.**

For **Asparagus,** a top-dressing of 250 lbs. per acre just as soon as the first shoots make their appearance. For **Strawberries,** a top-dressing of about 100 lbs. per acre after the plants have blossomed.

For the **Home Garden** apply as a soluion one ounce to two gallons of water. **Price (subject to market changes), 5 lbs., 60c; 10 lbs., $1.00; 25 lbs., $1.95; 50 lbs., $3.40; 100 lbs. $5.65; 500 lbs., $24.95 1000 lbs., $44.70; 2000 lbs., $88.85. Write for prices on larger quantities.**

SHREDDED CATTLE MANURE. An efficient, high grade natural fertilizer for all general purposes. manufactured by special process from selected fresh cleanings from cattle pens. There is no offensive odor, and when spread on lawn and garden it works down into the soil so that there is no refuse to blow about or be raked off when the growing season begins. If applied to the lawn in the fall it protects the grass roots all through the winter. It is as easy and clean to handle as grain, being perfectly dry and can be stored anywhere until wanted for use. **Price, 25 lbs., $1.30; 50 lbs., $1.85; 100 lbs., $2.80; 500 lbs., $10.35 1000 lbs., $17.40; 2000 lbs., $33.80.**

PURE ICHTHEMIC GUANO. An Ideal Plant Food, that exactly fulfills all the requirements of Plants and Flowers, Fruits and Vegetables in a well-balanced form.
DIRECTIONS FOR USE.—(1) In the dry state, **1 to 2 ounces to the square yard of ground.** (2) In a liquid state, **a tablespoonful to a gallon of water** in the case of pot plants, about three times a week. (3) In a dry state mix with soil, when potting, **1 part to 100 parts of soil.**
Imported in original bags of 112 lbs. each. **28 lbs., $3.25; 56 lbs., $5.75; 112 lbs., $10.75.**

CLAY'S FERTILIZER. This valuable imported manure is especially recommended to all who grow either fruit, flowers or vegetables, and wish to bring them to the highest perfection. It should also be used in potting soil as a top-dressing. **Price, 7 lbs., $1.45; 14 lbs., $2.75; 28 lbs., $4.25; 56 lbs., $7.50; 112 lbs., $13.25.**

SCOTCH SOOT. (Genuine Imported.) Gardeners know the value of the genuine article for stimulating a healthy growth of dark green foliage, and its beneficial effect in freeing the soil from slugs, grubs and cut worms. **Price, 25 lbs., $2.15; 50 lbs.; $3.75; 100 lbs., $6.50; 500 lbs., $29.00.**

SULPHATE OF AMMONIA Used for its Nitrogen. A very desirable fertilizer for all plants in which a large leaf development or rapid growth is desired. Use 1 pound to 50 square feet of ground or bench, or a tablespoonful to a bushel of soil, or 3 gallons of of water. **Price, 25 lbs., $2.00; 50 lbs., $3.40; 100 lbs., $5.90; 500 lbs., $24.**

VAUGHAN'S CONCENTRATED PLANT FOOD

A most useful Fertilizer for all kinds of plants raised in pots. It produces a rapid and vigorous growth and an abundance of flowers.
Package containing food for 20 plants for 3 months, **20c; 3 for 55c;** (by mail add 5c per pkg.); large package, containing sufficient plant food for one year. **30c; 3 for 80c;** (by mail add 10c per pkg.). Directions in package.

IMPORTANT. The prices on this page are based on present prices of fertilizers and are subject to change as market fluctuates.
We are not responsible for loss of weight, due to evaporation, of imported fertilizers.

Insect Destroyers

Unmailable—Insecticides containing Poison CANNOT be Sent by Mail.

BLACK LEAF 40, is a solution of Nicotine Sulphate. It is highly recommended by Experiment Stations throughout the United States as a spray for soft bodied sucking insects. For spraying only. Directions must be followed carefully: 1 oz. bottle, 35c; ½ lb. can, $1.25, makes 40 to 100 gallons; 2-lb. can, $3.50, makes 200 to 500 gallons; 10-lb. can, $13.50, makes 840 to 2100 gallons.

LIME SULPHUR. (Solution). The best remedy for San Jose scale. One gallon makes twelve. Also one of the best summer sprays, as it is an excellent fungicide. When used in summer dilute with 20 to 30 parts water. Per qt. can, 45c; 1 gal., $1.00; 5-gal. can, $4.00. Write for prices in barrel lots.

DRY LIME SULPHUR. For dormant spray use 12 to 15 lbs. to each 50 gals. of water. For summer spray, 3 to 4 lbs. to each 50 gals. of water. Lb., 35c; 5 lbs., $1.50; 25 lbs., $4.50; 100 lbs., $14.00.

ANT EXTERMINATOR. Non-poisonous powder which, if scattered about their haunts or runs, will kill or drive away ants from lawns, etc. (We do not send this outside of States of Illinois and New York). Per box 35c; by mail 40c; smaller size 20c.

APHIS PUNK. Special preparation of nicotine for killing insects. Per pkg., 12 sheets, 75c; 1 case, 12 pkgs., $8.00.

APHINE. 1 pt., 65c; 1 qt., $1.00; 1 gal., $3.00.

CALCIUM, ARSENATE. (Dry). For dusting and spraying. A new arsenical poison for chewing insects, especially potato beetles. Harmless to foliage, not easily washed off. Lb., 50c; 5-lbs., $2.25; 10 lbs., $4.00.

BORDEAUX MIXTURE. (Dry). The best fungicide for curing and preventing black rot, mildew, blight, leaf curl, scab or other fungoid diseases on fruits and plants. 1 lb. will make 5 gallons liquid. Lb., 35c; 5 lbs., $1.50; 25-lb. kegs, $5.25.

CARBON DISULPHIDE. For ants and cut worms. 1 lb., 50c; ¼ lb., 20c.

ENOZ KILLS MOTHS. **Enoz Moth Liquid** is applied by spraying garments, furs, upholstery, carpets, blankets, etc. A thorough application permits a fine misty vapor to penetrate all parts of garments. Enoz will not stain or injure delicate fabrics or textiles, furs, rugs or any material subject to moth attack. Do not try to smell the moth away. Enoz kills moths, the worm and destroys the eggs. Pint, $1.00; quart, $1.65; gal., $4.25.

FISH-OIL SOAP. Standard wash for trees and plants where insects and eggs affect the bark. Lb., 30c; 5 lbs., $1.25; 10 lbs., $2.25.

FLOWERS OF SULPHUR. Lb., 15c; 10 lbs., $1.00; 50 lbs., $3.50; 100 lbs., $6.00.

FUNGINE. New remedy for mildew, rust and other fungus diseases for greenhouse and outdoor use. Pint, 65c; 1 qt., $1.00; gal., $3.00.

GRAPE DUST. Excellent for the prevention and destruction of mildew on plants. 5 lbs., 95c; 10 lbs., $1.80.

HELLEBORE POWDERED, White. Less poisonous than Paris Green and safer to use when fruit and vegetables are nearly ripe. Per ¼ lb., 20c; ½ lb., 35c; lb., 60c; 5 lbs., $2.50; 10 lbs., $4.50.

HALL'S NICOTINE FUMIGATOR. Lights quickly, burns evenly and will not go out. No waste; every particle is consumed. It retains its strength indefinitely. 2½-lb. tin, $2.50; 10-lb. tin, $8.50.

KEROSENE EMULSION. One of the best insecticides for all soft-bodied sucking insects feeding openly, so as to be within reach of actual contact, such as plant lice, flea beetles, aphis, greenfly, mealy bug; also for insects on fruit trees, including San Jose scale. Per 1-quart can, 60c; 1 gal., $1.35; 5-gallon can, $5.00.

LEMON OIL. Destroys mealy bug, scale, red spider. ½ pt., 35c; pt., 60c; qt., $1.00; ½ gal., $1.75; gal., $3.00; 5 gals., $12.00.

NICO-FUME LIQUID. For fumigating or spraying; contains 40 per cent. nicotine. ¼ lb., 75c; 1 lb., $2.25; 4 lbs., $8.00; 8 lbs., $15.00.

"NICO-FUME." A Tobacco Paper for Fumigating. Strips of Paper strongly saturated with Nicotine. These, when suspended and lighted, make one of the best and simplest methods of fumigating greenhouses. Use 4 to 6 sheets for ordinary house 100 ft. long by 20 ft. wide. Price, 24 sheets, $1.35; 144 sheets, $5.50; 288 sheets, $10.00.

MELROSINE. Is certain death to Rose bugs. One pint will make three gallons of spray solution. Trial size can 50c; pint, $1.00; quart, $1.75; half gal., $3.25; gal., $6.00.

ARSENATE OF LEAD (Paste.) For all leaf eating insects. It adheres to the foliage for weeks, thus doing away with repeated sprayings. There is absolutely no danger of burning or scorching the leaves. Lb., 40c; 5 lbs., $1.75.

ARSENATE OF LEAD. (Dry). For dusting and spraying. Solves the problem of controlling practically all leaf-eating insects in an efficient manner. 1 lb., 50c; 5 lbs., $2.25; 10 lbs., $4.00; 25 lbs., $8.00; 50 lbs., $15.00; 100 lbs., $29.00.

PYROX. Kills all leaf-eating insects, destroys fungus growth, blight and rot. Mixes easily in cold water, sprays without clogging and sticks to foliage. Price, lb., 50c; 5 lbs., $1.75; 10 lbs., $3.00; 25 lbs., $6.25; 50 lbs., $11.25; 100 lbs., $18.00.

NIKOTEEN. 30% grade. For Spraying and Fumigating. ½ pt., $1.10; pt., $2.00; 3 pts., $5.75; original case 10 pts., $18.00. 40% grade. 4 lbs., $8.00; 8 lbs., $15.00.

PARIS GREEN. A poisonous insecticide in powder form, for insects which chew. When applied as a powder, use one part Paris Green to 100 parts plaster or flour. As a liquid, one pound of Paris Green in 150 to 300 gallons water; if used on fruit trees add one pound quick-lime. Changes with market. ¼ lb., 20c; ½ lb., 35c; per lb., 55c; 5 lbs., $2.50; 14 lbs., $6.00.

SCALECIDE. An oil preparation for San Jose scale. Use 1 gal. to 15 gals. water. Qt., 60c; gal., $1.40; 5 gals., $6.25; 10 gals., $10.60. Write for price in barrel lots.

SLUG SHOT, Hammond's. Guaranteed to destroy potato bugs, and those on tomato and egg plants, currant worms, cabbage lice and worms. Price, 1 lb. 20c; 5 lb. package, 60c; 25 to 50 lbs., at 10½c per lb. Per keg 125 lbs., $12.00; barrel, 250 lbs. in bulk, $23.00. **Slug Shot Duster.** ½ gal. size, 60c.

SULPHATE OF IRON. A remedy for weeds on lawns, kills dandelions without injuring grass. Liquid should be applied with a fine spray. Full particulars on application. 5 lbs., 30c; 10 lbs., 45c; 25 lbs., 85c; 50 lbs., $1.45; 100 lbs., $2.60.

SULPHO-TOBACCO SOAP. One of the best remedies for greenfly on roses. Per ½-lb. box, 25c by mail, 30c. 3-oz. package, each, 15c; by mail, 20c.

THRIP JUICE No. 2. Destructive for mealy bug, scale, thrip, codlin moth, canker worm, beetles, caterpillars, etc. Per pt., 75c; qt., $1.10; gal., $3.25.

TOBACCO DUST, (Regular Grade). 5 lbs., 30c; 10 lbs., 55c; 100 lbs., $4.00.

TOBACCO STEMS. These prices subject to change without notice, on account of the uncertain supply. Price, 100 lbs., $2.25; 500 lbs., $9.00; 1000 lbs., $17.50.

Tree Tanglefoot

TREE TANGLEFOOT. Perfect safeguard for trees. Lb., 60c; 5 lbs., $2.75; 10 lbs., $5.25; 25 lbs., $11.00.

VERMINE. For eel, cut worms and wire worms, working in the soil. It can be applied to all vegetation. Pint, 65c; quart, $1.00; gal., $3.00.

WEED KILLER. **Herbicide.** For use in clearing grass and weeds from roads, gutters, tennis courts. Use with 20 to 40 parts of water. ½-gal., $1.10; 1-gal., $1.90; 5-gal., $7.50.

WILSON'S O. K. PLANT SPRAY. A powerful yet harmless and efficient Insecticide for Aphis, Red Spider, Mildew, Scale, etc., for inside and outside spraying. Price, ½ pint, 40c; quart, $1.00; gallon, $3.00.

X. L. ALL-LIQUID INSECTICIDE. English preparation, purely nicotine. A spray for white fly, mealy bug, red spider, etc. Price, ½ gal., $3.50; 1 gal., $6.25.

Prices on all insecticides are subject to change as season advances. Chemical market variable.

Sprayers and Dusters for Insecticides

Hayes Hand Barrel Sprayer Cart Outfit B 1821

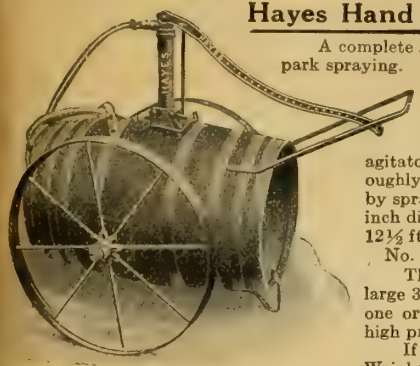

A complete spraying outfit for small orchards, large estates or public park spraying. An excellent general purpose farm sprayer for disinfecting, whitewashing, field, garden and orchard work.

Pump air chamber is all steel, of large capacity and maintains uniform pressure and makes for ease of operation. The handle is long and powerful. Twin paddle agitators pass on both sides of strainer and stir solution thoroughly. All working parts are bronze or brass to resist corrosion by spraying chemicals. Cart: Steel wheels, malleable hubs, 30 inch diameter, 2½ in. tires securely mounted to 50 gallon barrel, 12½ ft. half-inch spray hose, nozzel and fittings.

No. 1821B equipped as above. Weight, 170 lbs., **$36.00.**

The Jumbo pump has a 2½ inch cylinder and an extra large 3 inch boiler tube air chamber which enables it to handle one or two leads of hose, and develop sufficient capacity and high pressure to do a first class job.

If wanted with Jumbo Barrel Pump order No. 1921B. Weight, 181 lbs., **$40.00.**

Hand Barrel Sprayers

(Closed Barrel)
Fig. 182

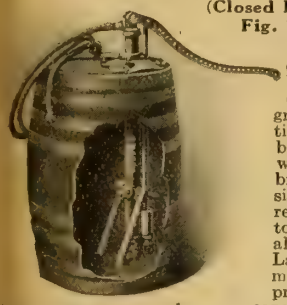

Especially designed for use where barrel is transported over rough ground. Construction similar to open barrel type with all working parts of bronze or brass to resist corrosion. Pump rests solidly on bottom of barrel and is always submerged. Large air chamber maintains uniform pressure and makes it unnecessary to work pump constantly. Develops tremendous pressure. Equipped with 12½ ft. spray hose, nozzle and fittings. **Price,** without barrel, **$14.35. Price,** with barrel, **$22.50.**

BAMBOO EXTENSION ROD

Lined with aluminum. Eight feet long, with stop cock. Each, **$4.50.**

Wheelbarrow Sprayer

No. 1721F

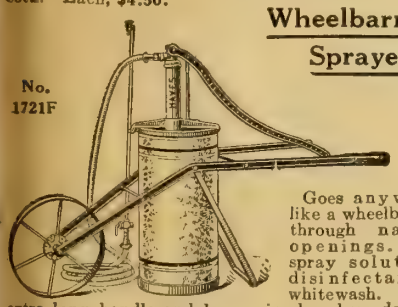

Goes anywhere like a wheelbarrow, through narrow openings. For spray solutions, disinfectants or whitewash. With extra long handle and large air chamber, develops 150 to 200 lbs. pressure with minimum of effort. Made of best materials, all working parts of brass or bronze. Cart is strong, all steel and cross braced. Tank holds 12½ gals. Fully equipped with hose, nozzle, fittings, steel extension, etc. **Price, $24.00.**
Shipping weight, 80 lbs.

See page 115 for insecticide nozzles.

Bink's Sprayer

A medium price sprayer constructed of best material and will do good work. Equipped with 3 ft. discharge hose, shut-off cocks, Star spray nozzle and shoulder strap. Works with compressed air. **Price, $8.75.**

Pneumatic Sprayer

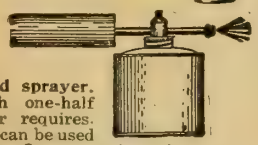

Compressed air hand sprayer. Operator sprays with one-half labor ordinary sprayer requires. Throws a fine mist and can be used to apply insecticides, etc. One quart size. Galvanized Tank **$1.25;** Brass Tank, each **$2.00.**

The Lowell Sprayer

For applying insecticides in form of mist. Reservoir is glass, so operator sees ingredients mixing. Will not corrode or rust. If broken can be replaced with Mason jar. Price, each, **85c.**

Success Whitewash and Spray Pump

This is most excellent for use in gardens, greenhouses, orchards, washing windows, and buggies or whitewashing and spraying poultry houses. Is fitted with Bordeaux nozzle, the best combination spraying device, and can be changed from a solid stream to a spray. It is double action and has large air chamber which throws an absolutely continuous stream solid or in fine spray. It is one of the best pumps made for the money.

Price, complete, **$7.50,** without bucket.

The Auto Spray

Eight to ten strokes of plunger in air chamber compresses enough air to discharge entire contents, making continuous spray for nine minutes. "Auto Spray" is improved by addition of the "Auto Pop" shown in illustration.

Price, galvanized iron reservoir, **with Auto Pop, $6.50;** solid brass reservoir, **with Auto Pop, $9.00.** Extension rods, 2 ft. lengths, **50c.** Two-row attachments, **$1.50.**

Hudson Sprayer

The tank is made of heavier metal than is generally used for similar sprayers, while the valve and pump are of special construction to give better service. Hose is attached at such an angle that it will not kink. Unexcelled for Whitewash, Water Paints, Insecticides, etc. Galvanized steel, **$6.50;** all Brass, **$9.00.**

Standard Spray Pump

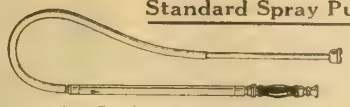

This pump is a Bucket, Barrel or Knapsack pump as desired. Price, **$5.00;** with knapsack and curved extension, **$9.25.**

The American Beauty Dust Sprayer

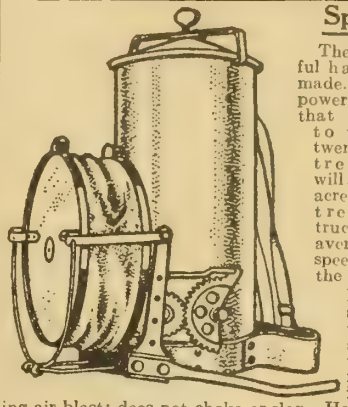

The most powerful hand duster made. Has a large, powerful bellows, that throws dust to the top of twenty-five feet trees. A man will average eight acres per day on trees. Dusts truck crops at an average walking speed, and dusts the under side of leaves. Has a spiral agitator that crushes and grinds the dust and feeds directly into the moving air blast; does not choke or clog. Has an efficient regulator for discharge control. It is considered the standard of efficiency by all authorities. **Price, $25.00.** Write for leaflet of the American Beauty Dust Sprayer.

Peerless Blower

The best machine on the market for applying sulphur, Paris green, slug shot, etc., to plants in greenhouses. A 200-ft. greenhouse can be easily powdered in 5 minutes with this machine. Each, **$.700.**

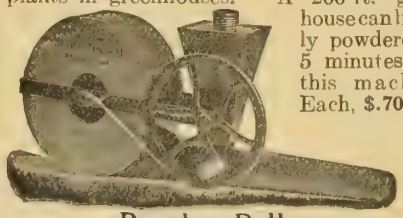

Powder Bellows.

For dusting with sulphur or like material.
No. 11. Length, 17 inches over all. Each, **$1.75**
No. 16. " 21 " " " Each, **2.75**

Feeney Model B Duster

Splendid Hand Duster. Each.....**$1.25**

Little Giant

The best dry powder gun; will distribute any dry insecticides. Will do as much work in a day as a horse-power sprayer. Price, $10.00.

Duster, Lowell

Handy for dusting any powder. Operated same as hand sprayer. Each, **85c.**

Powder Gun, Cyclone

Small size, **20c.** Jumbo size, **45c.** Postage, extra, each, **5c.**

72 PAGE GARDEN MANUAL FREE

Planet Jr. Garden Tools

WRITE FOR YOUR COPY NOW

THE Home Garden is here to stay. The modern garden is planted in long straight rows, with seed drills, and thoroughly cultivated with wheel hoes in one-tenth the time required with hand hoes. A productive garden requires: **Careful preparation of seed beds; Accurate, uniform and economical planting of seed; Timely and frequent cultivation. Planet Jr. Garden Tools take care of these important requirements for you,** at the same time **doing away with: Slow, back-breaking, wasteful sowing of seed; Many hours of hand weeding and hoeing; Lack of proper, frequent cultivation and consequent poor and unsatisfactory crops—and the feeling that garden work is a drudgery.**

There is a garden tool in the Planet Jr. line for every requirement, and by reading the description of each below, you will quickly find the tool best suited for your purpose. Years of satisfactory service—long after the moderate first cost is forgotten—has convinced thousands that Planet Jr. Garden Tools are cheapest in the long run.

No. 8 Planet Jr. Horse Hoe and Cultivator

ONE HORSE IMPLEMENTS

Planet Jr. Horse Hoes are more widely known and bear a higher reputation than any horse hoes ever make. Their first appearance was hailed with delight by thrifty farmers, and they have been held in increasing esteem ever since by those who have learned their strength and other merits, by use. The various tools are the result of a thorough knowledge of both farming and manufacturing, and naturally they have attracted the attention of brother farmers throughout the world. We ask you to study this part of the catalogue well and to write us when in doubt what is best for your purpose.

The new steel gauge wheel, having no spokes, will not clog with cornstalks, stones or other trash, and no sand or dirt can be carried up on the inside of the rim to drop on the bearings. The hub is cheaply renewed when necessary. This wheel fits all Planet Jr. Horse Hoes or Harrows. When ordering extra wheels, specify for which machine wanted, as the arms vary. Cast wheels can be supplied if wanted.

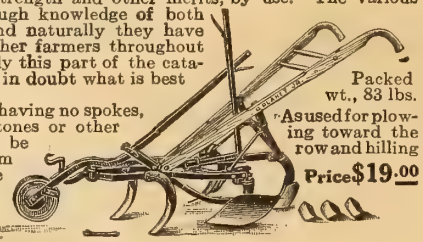

Packed wt., 83 lbs.

As used for plowing toward the row and hilling

Price $19.00

No. 8 Planet Jr. Horse Hoe and Cultivator. This style is a general favorite, being complete and easily operated. The tool is especially strong, being braced so as to make a stiff, unyielding implement intended for long continued service.

Equipment: Four 3x8-in. cultivator steels; One 4x8-in. cultivator steel; Two 6-in. hillers; One 7-in. shovel; Lever wheel (steel); Lever expander; Depth regulator.

No. 25 Combined Hill and Drill Seeder, Double and Single Wheel Hoe, Cultivator and Plow

The **No. 25 Combined Seeder, Double and Single Wheel Hoe** is recognized by hundreds of users and recommended by them as being the "Complete Gardener." It sows practically all vegetable seeds, either in hill or drill, accurately and without waste. Practically any kind of cultivating can be done at any stage of growth of various crops with the variety of cultivating tools furnished with this machine.

It is valuable to gardeners or farmers who have enough acreage for a Double Wheel Hoe to be used, and yet prefer not to buy Seeders and Wheel Hoes separately, also for onion growers and for the large family garden where both a Single and Double Wheel Hoe can be used to advantage. The hopper holds four pounds of onion seed. It is thoroughly substantial and accurate in planting. Its simplicity, both as a seeder and as a wheel hoe, makes the combination thoroughly satisfactory.

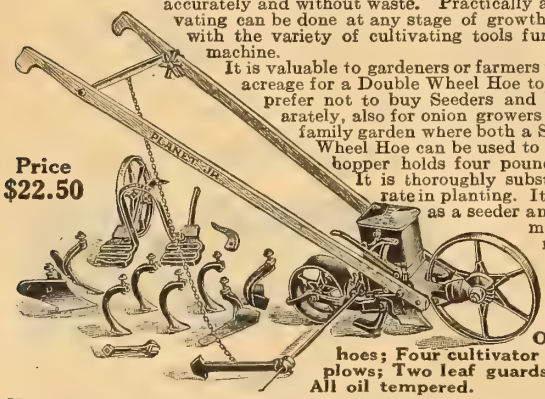

Price $22.50

Holds 2½ qts. Weight, complete, 61 lbs. Equipment: One pair of 6-inch hoes; Four cultivator teeth; One pair plows; Two leaf guards; One marker. All oil tempered.

No. 19 Planet Jr. Garden Plow and Cultivator

Especially made for farmers' table garden. Here is a complete garden cultivator and plow, and although very moderate in price, will take care of all the cultivating in your garden, whether it be large or small, as well as doing all the necessary plowing, opening and closing of furrows, hilling up plants, and other work. The assortment of cultivating attachments is very complete, everyone being of special design; and the work that they will do will make you wonder how you ever handled your garden without this tool.

No. 19 Price, $6.25

Equipment: One 2-inch Cultivating Tooth; One 10-inch Sweep; One plow; 5-Prong Cultivating Attachment; 15-inch Steel Wheel.

No. 12 Planet Jr. Double and Single Wheel Hoe

A combination of Double and Single Wheel Hoe that has become the most popular in this and other countries. As a double wheel hoe the row can be straddled and worked both sides until the plants are 20 inches high. Then as a double or single wheel hoe, the crops can be cultivated both sides of the row and in the middle, thoroughly and quickly. Can also be used as a single wheel hoe wherever desired. The cultivating attachments permits one to do all the necessary plowing, opening and closing of furrows, hilling of plants and all the garden cultivation required. The side hoes break up the crust, kill the weeds, and pulverize the soil, which prevents evaporation of the required moisture. Rakes, Disc Hoes and other attachments can be added at any time. See Page 80 of the Planet Jr. catalogue.

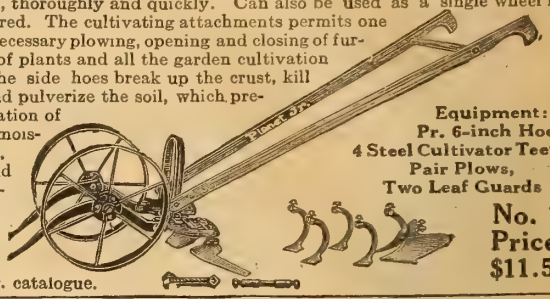

Equipment: Pr. 6-inch Hoes, 4 Steel Cultivator Teeth, Pair Plows, Two Leaf Guards

No. 12 Price, $11.50

No. 17 Planet Jr. Single Wheel Hoe

One of the leaders in the Planet Jr. Garden Tool line. Will do practically the same work as the double wheel hoes, but is much lighter. By putting the wheel on the outside of the wheel arm it is possible to straddle the row and cultivate both sides at one time. With the large garden plow the necessary plowing can be done, as well as opening furrows for fertilizer, potatoes, etc., and closing furrow—and hilling up plants. The 6-inch hoes break up and pulverize the soil and are great weed killers. The steel cultivator teeth, three in number, give you both deep and shallow cultivation between the rows: in fact, this assortment of tools give you everything you need to thoroughly cultivate the garden.

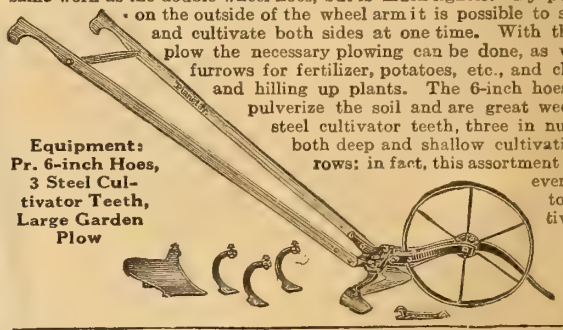

Equipment: Pr. 6-inch Hoes, 3 Steel Cultivator Teeth, Large Garden Plow

No. 17 Price, $8.00

No. 3 Planet Jr. HILL and DRILL Seeder

THE MARKET GARDENERS' FAVORITE

Sows all vegetable seeds in drills, at the proper depth, thickness, and economically. Gives you a uniform stand, in absolutely straight rows, which saves you time and labor in your cultivating work. Drops in hills 4, 6, 8, 12 or 24 inches apart.

Special opening plow and coverers furnished for sowing onion seed for sets for the No. 3 Seeder as well as for the No. 4 combination.

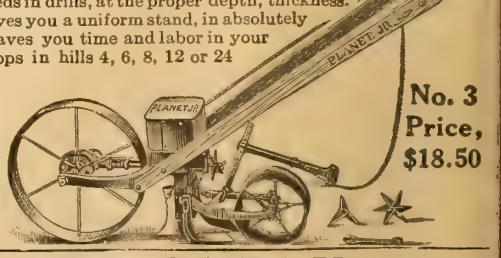

No. 3 Price, $18.50

THE ECONOMICAL SEEDER

A handy little tool which will be found useful and economical in sowing all fine seeds. It is made of zinc and measures 4¾ inches over all.

The instrument is small enough to be held in the palm of the hand, and the amount of seed is controlled by a simple action of the thumb operating a slide regulating the flow of the seed. It has a capacity of one ounce of aster seed, and more or less of other seed according to size. It is especially recommended for sowing finer flower seeds such as begonia, calceolaria, cineraria by florists and all the smaller vegetable and flower seeds in the garden.

Each, 50c.

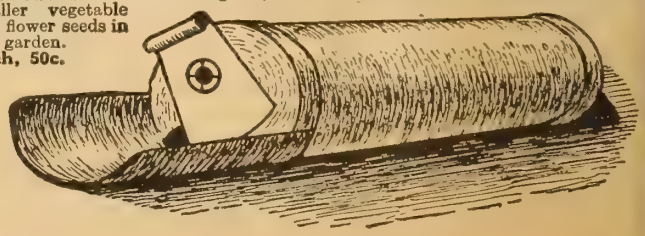

Iron Age Farm and Garden Implements

THESE tools are known the world over and are backed by over eighty years of practical experience. There is profit and pleasure in making the right kind of garden practical and highly productive. Gardens are surprisingly easy to obtain with Iron Age Tools. They have the easy running high steel wheels, the light strong frame, and large easy handle grips and are easy to operate.

No. 306 Combined Double-Single Wheel Hoe, HILL and DRILL Seeder

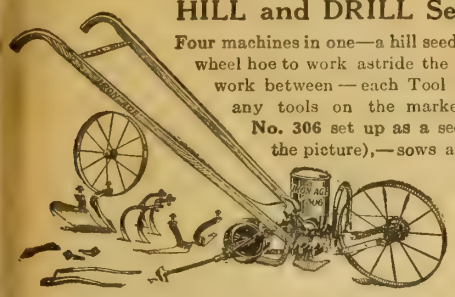

Four machines in one—a hill seeder, a drill seeder, a double wheel hoe to work astride the rows, a single wheel hoe to work between—each Tool complete and the equal of any tools on the market. The cut below shows **No. 306** set up as a seeder (but with all parts in the picture),—sows accurately in hills at 4, 6, 8, 12 or 24 ins. apart or in drills and quickly changeable.

No. 306 complete with all attachments shown, Price, $21.00.

"Gem" Single Wheel Hoe

A favorite that has given entire satisfaction. Is built largely of steel and malleable iron. Wheels and handles adjustable for height. Tools held in notches on under side of frame cannot get loose or slip when working. The tools include five slender cultivator teeth and a pair of plows which can be used separately or together.

A light easy-running useful machine.

Price, complete, $8.00.

Price, Complete, $8.00

New Model Seed Drill

Popular with seedsmen and market gardeners. Exact regulation of seed discharge by using an eccentric index or indicator which adjusts the slide for seed opening exactly where you want it. No series of holes which have to be used whether they answer or not. A swinging cut-off stops flow of seed—does not jam with falling seed.

Price, complete, $13.00.

New Model Seed Drill

Price, Complete, $13.00

Corn Planter—Hand

"The Eagle." This is a rotary planter, having three different sized plates which can be easily changed. Each, **$3.00.**

Cahoon Seeder

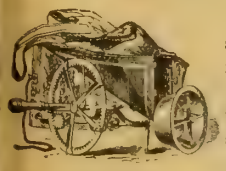

It will seed evenly five to six acres per hour. It will scatter the following distances: Wheat, Barley, Rye, 25 feet; Clover and Timothy, 18 to 20 feet. The bag and hopper hold about 22 quarts. Weight, 5½ lbs. Price, **$4.50.**

No. 320 Single Wheel Hoe

The Wheel Hoe form of No. 315. Tools include side hoes, cultivator teeth, and landside plow. Seeder attachments for drill and hill or drill only can be applied any time. **No. 320, Price, $8.50.**

Same tool with rakes is **No. 320R. Price, $9.50.**

When wanted plain, with side hoes only. **Order No. 321, Price, $7.00.**

Midget Seeder With Handle

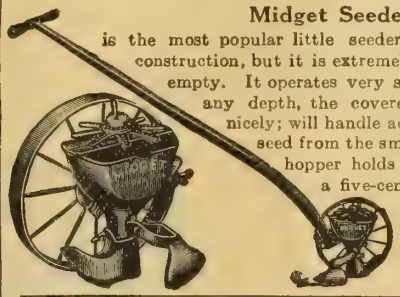

is the most popular little seeder on the market. It is all metal construction, but it is extremely light and easy to lift about or to empty. It operates very simply. The shoe is adjustable for any depth, the coverer swings free and does its work nicely; will handle accurately almost any kind of garden seed from the smallest up to peas and beans. The hopper holds one pint, yet it will drill out clean a five-cent package of seed just as well as a hopper full. It is equipped with a 4½-foot handle. Full directions attached to every Seeder.

Price, $4.25.

No. 301 Combined Double and Single Wheel Hoe

This is the Wheel Hoe form of the No. 306. Can be made into Single Wheel Hoe in one minute. Cultivates astride the row close up on each side without injury to the plants or between any width rows with hoes reversed. The high wheels make it an easy-running machine. Includes (for **$11.25**) all parts shown in cut.

No. 301R. Includes pair rakes besides all other parts. **Price, $12.50.**

No. 301 Price, $11.25

The Most Popular Quality Hand Tools

	Each		Each
Garden Hoe, 6-inch	$1.25	Dibber for transplanting	$0.75
12-Tooth Steel Rake	.65	Lang's Weeder	.20
Garden Spade	2.00	Excelsior Hand Weeder	.15
Spading Fork, 4-tine	1.50	Grass Shea s for cutting grass around trees and on edges	.45
Garden Line, 96 feet	1.00	Garden Shovel	2.00
Vaughan Trowel	.90		
Ordinary Garden Trowel	.15		

BOLENS NEW MODEL "D" Power Hoe and Lawn Mower Tractor

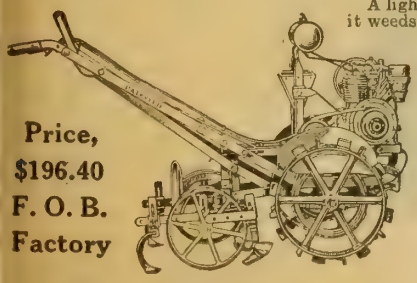

Price, $196.40 F. O. B. Factory

A light garden tractor so skillfully designed that it is a motorized wheel hoe. It seeds, it weeds, it cultivates, it mows the lawn. It has a power pully for operating light machinery.

The BOLENS has a patented arched axle for clearance and a tool control for accurate guidance in close weeding and cultivating. A differential drive makes turning easy. Gauge wheels regulate the depth and keep it uniform without attention from the operator. The handles are offset, enabling the operator to walk between the rows.

All attachments have snap hitches and are instantly interchangeable. You can go from cultivating to lawn mowing in less than two minutes without use of a wrench.

We use the BOLENS for cultivating in the Vaughan Nurseries, and have found it to be a very efficient implement.

The BOLENS uses the standard wheel hoe tools.

Prices are as follows, f. o. b., Port Washington, Wis.: **Outfit No. 2,** with cultivating frame for one and two rows, two pair of weeding hoes and six cultivator teeth, **$196.40. Outfit No. 8,** same as Outfit No. 2, with addition of lawn mower attachment and 30 inch Timken equipped cutting unit. **$266.40. Outfit No. 8X,** same as Outfit No. 2, with addition of lawn mower attachment and 20 inch Ball Bearing Cutting unit, **$228.40.**

Complete catalogue and price list upon request.

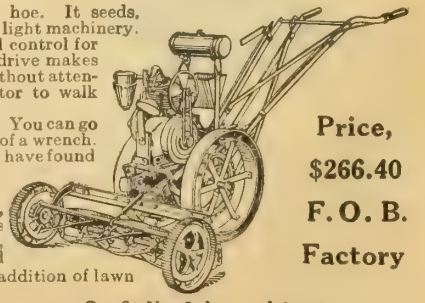

Price, $266.40 F. O. B. Factory

Outfit No. 2 showing part of tool equipment.

Outfit No. 8, less cultivating parts.

LAWN MOWERS
LAWN ROLLERS
LAWN TRIMMERS

We Supply Everything

The Genuine Philadelphia Lawn Mowers

FOR HALF A CENTURY THE STANDARD OF QUALITY

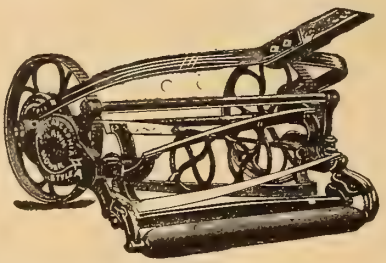

THE genuine Philadelphia Lawn Mowers are the recognized standard for high-class machines. They are universally used in cemeteries and parks, where they are run constantly, day after day. The ordinary mowers cannot stand such usage. The knives are made of vanadium crucible steel, and do not require constant sharpening. The bearings are easier running than ball-bearings, and do not become clogged with dirt. A lawn mower of this quality for home use, will be the best labor-saving device one could invest in—always sharp, easy running and going for years without the need of repair. We list the three highest grade machines made by the Philadelphia company. Write for catalog.

Style A. High wheel, all steel, very easy to run and light in weight. Ten-inch driving wheels. Long, large bearings, four blades, double ratchet. More of these mowers used by parks and estates than all other makes combined. Three gears on one side.

15 in.	17 in.	19 in.	21 in.
$20.50	**$23.00**	**$26.00**	**$28.50**

Style K. Cylinder with 5 blades. Driving wheel 10 inches. Big bearings, bored with rifle-barrel accuracy. Vanadium crucible steel blades. Very durable. Single pinion gears on both sides.

14 in.	16 in.	18 in.	20 in.
$16.50	**$18.50**	**$20.50**	**$22.50**

Graham. Named for the president of the Philadelphia company. The finest lawn mower made. All steel cylinder, 4 blades. Driving wheels 10 inches. Train of gears for easy running on both sides. Bearings absolutely accurate. Wheels, gears and cylinders can be removed without disturbing other adjustments.

17 in.	19 in.
$25.00	**$27.50**

Philadelphia Grass Collectors. Have a galvanized iron bottom and never-rip cloth connections. Always be careful to state size and style of Mower when ordering.

	Each		Each
14-inch	$2.75	18-inch	$3.10
15-inch	2.85	19-inch	3.25
16-inch	2.85	20-inch	3.25
17-inch	3.10	21-inch	3.45

Motor Mowers

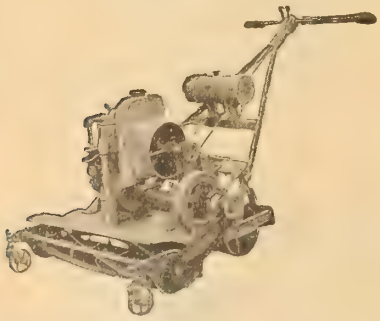

Coldwell's Model "L". Combination Motor Lawn Mower and roller it is powered with a 3½ horse power Fuller and Johnson 4 cycle motor. Hand controlled lawn mower with plenty of reserve power which will make it possible to cut close up to and around trees, shrubbery, walks, driveways and extreme grades. Width of cut 25 inches. Full width drive roller, will cut 6 acres per day on a gallon of gasoline. Shipping weight crated 400 lbs.
Price, $325.00. **Model "H"** 30 inch cut.
Price, $400.00. Write us for booklet.

Pilot Ball-Bearing

A Reasonable Priced Durable Lawn Mower.

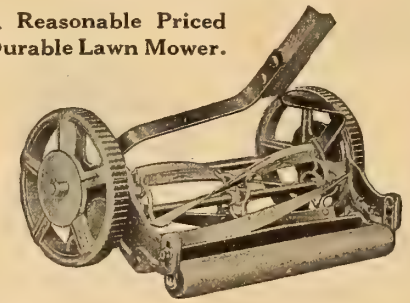

Drive Wheels—9 inches; open spoke design; revolve on steel bearings.
Reel—5½-inches in diameter; malleable spiders; steel shaft.
Gears—Double; one in each wheel; flat steel pawls.
Blades—Four crucible tool steel, hardened and tempered.
Ball-Bearings—Self-adjusting; dust-proof.
Bottom Knife—Tool steel; self-sharpening.
This mower is very graceful in outline and one of the easiest-running machines on the market. Handsomely finished in aluminum bronze with blue and gold decorations.

14-inch	16-inch	18-inch
$9.75	**$10.50**	**$11.00**

Philadelphia Lawn Trimmer

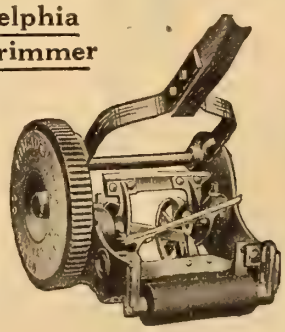

Does what Lawn Mower leaves undone. Having one side without wheel, it can run close to walls and trees, cutting grass clean and quick. Can also be used for trimming edges of walks, etc. **Price, each $10.00, complete.**

THE RICHMOND SOD CUTTER

A great labor-saver. A whole field can be cut without removing the sod, provided a narrow strip of about one inch in width is taken out at the start
Price, $35.00.

Lawn Rollers

Genuine Dunham Water Weight Rollers

Water Ballast Lawn Rollers, steel handles, roller bearings, acetylene welded drums with anti-turf-tearing tires, positively non-rust shut water entrance. The most efficient and easiest running roller made. Weighs 50% more when filled with sand. Water is more convenient.

No.	Diam. in.	Length in.	Sections	Wt., empty	Filled water	Price
WB5	18	24	1	85	265	**16.50**
WB7	24	24	1	110	420	**18.50**
WB9	24	32	1	130	565	**20.50**

Durham rollers with plain bearings slightly lighter than the roller bearing rollers.

No.	Diam. in.	Length in.	Sections	Wt., empty	Filled water	Price
WB2	14	24	1	68	175	**11.50**
WB4	18	24	1	82	265	**13.50**

Gem Lawn Sweeper

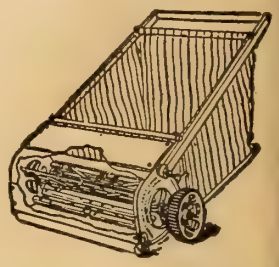

This machine will clean the lawn more thoroughly and quickly than three or four men with hand rakes, and greatly benefit the turf. Put together in the most durable and thorough manner. The rakes are flexible, the rake-heads being divided in the middle and hung on easy-swinging hinges which are kept in position by retaining springs. We can guarantee the machine to do good work. **Price, 24-inch wide, each, $31.00.**

IDEAL LAWN EDGER

For trimming around edges of lawns and walks. A remarkable tool for any lawn. Adjustable to any grade, and will run close to the walks Keep knife sharp Do not use on soaking or wet ground
Each.....$3.25

Sod Lifter

Polished steel blade, strap ferrule. D handle with ebonized wood grip. Length of handle 2¾ feet. Length over all, 4 feet. **Price, each, $2.00.**

for the Lawn, Etc.

HOSE REELS,
SPRINKLERS,
RAKES, EDGERS, ETC.

ELECTRIC NON-KINKABLE HOSE

Best hose, finest quality of rubber. Will not kink and will last for years. We can supply any length and will fit with snap hose couplings if advised when ordering. Price. ¾-inch or ½-inch, per 25 feet, **$5.75; 50 feet, $11.00; 100 feet, $20.50.**

RAINBOW BRASS LAWN SPRINKLER

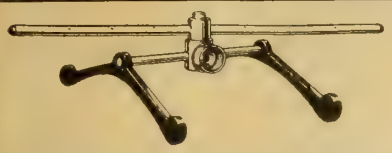

Low or high pressure. World's best rain insurance. Does not stick or rust. The water descends in small particles like mist and rain combined over an area of 40 to 50 feet, watering every inch of ground. Instantly set in motion with low water pressure. The Rainbow Sprinkler is supported on a brass sled, which may be easily drawn over the lawn. The Rainbow Lawn Sprinkler works perfectly from artesian well or tank pressure. **Each, $2.25.**

XL. No. 4 EVEN-SPREAD SPRINKLER

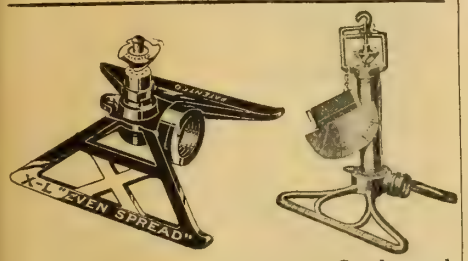

XL. No. 4 Even-Spread Sprinkler — **5 in 1—Can be used five different ways**

Made substantial and sturdy, red enamel base. Head made of hard white anti-friction metal. Very simple and nothing can get out of order. Its efficiency and low price makes it very popular.

No. 4. Price, each, **$1.00**; 3 for **$2.75**.

No. 5 in 1. Price, each, **$2.25**; 3 for **$6.50**.

LINCOLN PARK OR BUTTERFLY

Cheapest and best Sprinkler made. Each, **35c.**

Mounted on stand: 2-foot, **95c**; 4-foot, **$1.10**; 6-foot, **$1.20.**

THE EVANSTON SPRINKLER

One of the best lawn sprinklers on the market; has no revolving parts to wear out and will not clog with sand or dirt. Gives an even distribution of water over a large area. The fineness and symmetry of its spray makes it especially desirable for new lawns and flower gardens. Its location may be changed while under full working head with perfect ease, by the aid of a wire or cord. Weight 2 lbs. **Each, 70c; 3 for $2.00.**

CYCLONE SPRINKLER

Three-Arm Lawn Sprinkler, which can be operated with a moderate pressure, covers a wide area and distributes the water evenly. The revolving arms throw the water in a fine spray into the air and the motion produces a fine mist. Height, about 1 foot. **Each, $2.25; 3 for $6.50.**

FOUNTAIN SPRINKLER

The mist-like spray that has made the name Fountain known all over the land. Each, **75c**; by mail, **95c.**

AUSTRALIAN SPRINKLER

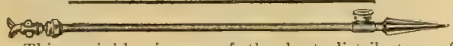

This sprinkler is one of the best distributors of water, because of its rapid revolution and form of its wings, spraying the water very finely and evenly.

Mounted on stand, 2-foot, **95c**, 4-foot, **$1.00**; 6-foot, **$1.15**; 8-foot, **$1.25.**

ROTARY and OSCILATING SPRINKLER

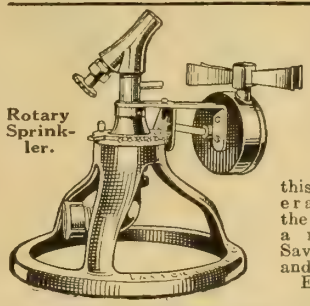

Rotary Sprinkler.

This sprinkler is adjustable at will from bell shaped spray or full stream, half or full circle, 15 to 80 feet diameter. It is a pleasure to watch this sprinkler in operation. It does the work better than a man can do it. Saves time, labor and money. Each, **$7.50.**

THE "SNAP" HOSE COUPLER

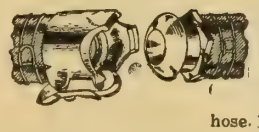

Best coupler, simple, durable, always tight, for ¾-inch hose. Per pair, **60c.**

HOSE COUPLER, Brass, for ½ or ¾-inch hose. Each, **20c**; doz., **$1.80**

Hose Clamps, Bull Dog. Each, **7c**; doz., **70c**, Ppd.

Hose Straps, Caldwell. Used in fastening coupler on hose. Each, **5c**; doz., **35c.** Pliers for same, **35c.**

PERFECT CLINCHING COUPLER

¾-inch, per pair, **28c**: doz., **$2.75.**

Perfect Clinching Hose Mender

A self fastening coupling that doesn't require extra bands, bolts or wires. It adjusts itself to any thickness of hose.
¾-inch, each, **12c**; doz. **$1.10.**

THE COOPER HOSE MENDER

Best hose mender. Copper, with sharp barbs on either end, prevent hose slipping off. ½ or ¾-inch, each, **10c**; doz., **$1.00**; 1-inch each, **12c**; doz., **$1.25**, postage, **5c** doz. extra.

Iron Mender, for ¾-inch hose. Each, **7c**; doz. **70c.**

HOSE WASHERS, ¾-inch, per doz., **5c**; gross, **50c.**

LAWN RAKES

Automatic Self Cleaning A backward motion of the operator clears all the teeth at once. **Each, $1.50.**

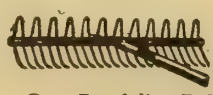

Lawn Queen. Wire teeth, reversible head; 24 teeth. **Each, 90c**; 36 teeth, **$1.25.**

Gem Dandelion Rake. Will keep dandelions off your lawn. Fine blade-like steel teeth. Easy working, self-cleaning stripper. Greatly improves the appearance of lawn. **Cannot tear or injure the sod.**

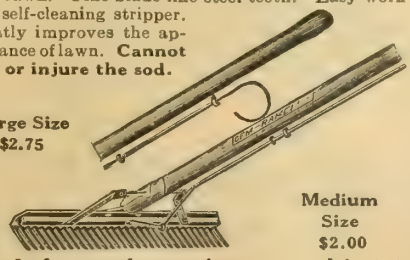

Large Size $2.75

Medium Size $2.00

HORSE LAWN BOOT

Indispensable where Horse Mowers are used. Our boots are made to fasten round the ankle, and is the most humane boot on the market. Made in three sizes.

No. 2 for No. 2 horse shoe 5½ in. inside measure.
No. 4 for No. 4 horse shoe 6½ in. inside measure.
No. 6 for No. 6 horse shoe 7 in. inside measure.

Price, per set of four, $15.00.

HOSE NOZZLES

Gem. Best all-around hose nozzle; can be used for lawn or garden, as it can be changed from fine spray to a stream by simply turning; for ¾-inch hose. Each. **90c**; by mail, **$1.00.**

Boston Rose Spray. Brass; for ¾-inch hose; useful for watering lawn and garden. Each, **$1.25.** by mail. **$1.35.**

HOSE REEL — ALL IRON

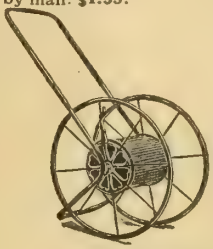

Very light, frictionless; wheels being so high are very easily worked; no tipping when winding or unwinding hose.

No. 10 for 100 ft. ¾-in. hose.....**$3.50**
No. 20 for 150 ft.....**$4.50**

INSECTICIDE NOZZLES

These are especially designed for use in spraying insecticides. Made to fit ¼-inch pipe connection. if wanted to fit ¾-inch hose, order reducer, **45c extra.**

Bordeaux Nozzle. Each, **$1.00**; by mail, **$1.05.**

Vermorel Nozzle. Each, **$1.00**; by mail, **$1.05.**

WEED KILLER

Herbicide. For use in clearing grass and weeds from roads, gutters, tennis courts. Use with 20 to 40 parts of water.
qt...**70c** ½-gal..**$1.20** 1-gal..**$2.00** 5-gal..**$8.00**

GRASS HOOKS OR SICKLES

English. Riveted back. Each....**85c**
Domestic. Best quality.....**85c**

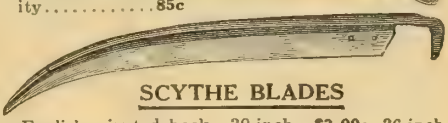

SCYTHE BLADES

English, riveted back, 30-inch, **$3.00**; 36-inch, **$3.25**; Scythe Snath, each, **$1.60.**

Scythe Stone. Natural, **15c each.**

SHEARS—Hedge. Genuine Sheffield, our importation.

8-inch, with notch....**$3.00**
9-inch, with notch.... **3.25**
10-inch, with notch.... **3.50**
Notch at crutch of blade to cut heavier branches.

LITTLE WONDER—Hedge Trimmer. Will trim your hedge five to ten times faster than hand shears. Attachments come with each machine to adapt it to flat, round or pivot tops as well as side cutting; 40-inch. Each, **$25.00.**

SHEARS

Border — For trimming the edges of borders and walks. 9-inch, **$4.75.**

Grass— With thumb guard. For trimming grass on edges and around flower beds. Each, **50c.**

Grass — Best quality steel, 6-inch blade, **$1.35.**

Owing to the fluctuations of the market, prices are subject to change without notice.

SUCCESS SELF-WATERING HANGING BASKETS

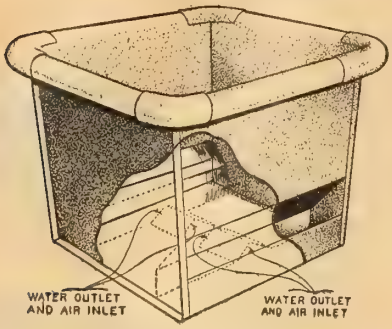

Vines and flowers grow luxuriantly in these baskets. They require watering only once a week. A water pocket extends the full length of basket, from which tube leads into the basket itself. Finished in an attractive shade of green. "Never leak a drop" may be hung on chains or set on small table. Prices do not include chains.

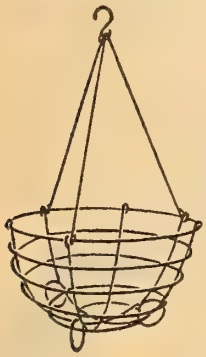

No.	Depth	Square	Price
10..	7¼ in...	10 in...	$2.35
12..	8¼ in...	12 in...	2.75
14..	10¼ in...	14 in...	3.25

BASKETS—Wire, Hanging. Each, 6-in., **20c**; 8-in., **25c**; 10-in., **30c**; 12-in., **35c**. 14 in., **45c**; 16 in., **65c**.

BOXES — Cut Flower. — Vaughan's "Green" Grade green lined, moisture-proof board. Very popular. On orders for less then 100 boxes of a size add 10%.

Size inches	Weight per 100	Per 100	Size inches	Weight per 100	Per 100
3 x18x5	40 lb.	$ 5.50	3½x30x5	75 lb.	$ 8.50
3 x21x5	45 lb.	6.00	4 x24x8	85 lb.	9.75
3½x24x5	60 lb.	7.00	5 x28x8	105 lb.	11.50
3½x21x7	65 lb.	8.00	5 x36x8	135 lb.	16.00
6 x40x10	170 lb.	22.00			

The Little Wonder No-Drip Hanging Basket

A self-watering basket which gives the plants plenty of air and perfect drainage, thus promoting the greatest possible growth. The patented irrigator and no-drip feature of this basket make it an ideal basket for either porch or inside use.

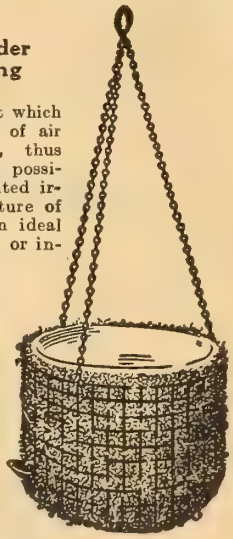

	Each
Price, 5-inch.....	$1.00
6-inch.....	1.10
7-inch.....	1.35
9-inch.....	1.90
14-inch.....	2.75

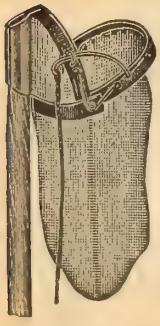

FRUIT PICKER.—Master Fruit Picker is built with a stout canvas bag hung on a strong metal frame with a mouth or lip operated by a line from below. Reaches all branches, high or low, works quickly, keeps fruit from getting bruised, does away with ladders.
Each.....$1.50

TURF EDGER

American.....Each, $1.15

Vaughan's Garden

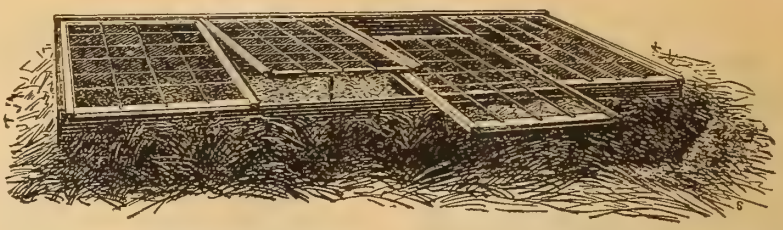

HOTBED SASH

HOTBED SASH—Made of the very finest material. **Unglazed** are not painted. **Glazed,** painted one coat. Single strength glass. Add **95c** per sash for double strength.
Size, 3x6 ft., holds 3 rows 10-inch glass.
Unglazed, each, **$2.95**; 3 for **$8.55**; doz., **$33.00.**
Glazed, single strength glass, each, **$6.00**; 3 for **$17.50**; doz., **$68.80.**
Size, 38 inch x6 ft., holds 4 rows 8-inch glass.
Unglazed, each, **$3.20**; 3 for **$9.25**; doz., **$35.60.**
Glazed, each, **$6.25**; 3 for **$18.35**; doz., **$71.00.**
Prices include Crating. F. O. B. Chicago.
Prices subject to change without notice.

CEL-O-GLASS

Will take the place of glass in hotbed sash, garage and barn windows, storm doors, and many other purposes, at a great saving. Unbreakable and very light in weight. No glazing. Hammer and tacks are the only tools you need. Put up in rolls 3 feet wide up to 100 feet long. Price per square yard **$1.50**; in 10-yd. lots at **$1.15** yd.

RED DEVIL GLASS CUTTER. Each, **25c.**
GLASS CUTTER DIAMOND. Each, **$5.00**
GLAZING POINTS. — Vaughan's Perfection No rights or lefts; No. 2, small, for single thick glass; No. 2½, double thick, for greenhouses and skylights. Price per box of 1 lb., **70c**; by mail, **80c.**
Siebert's Improved.—Easy to drive, and will not wedge or crack glass, 2 sizes, ⅝ and ⅞-inch long. Price per lb., **70c**; by mail, **80c.**

HOT BED MATS AND PLANT BED CLOTH

Burlap Mats, lined, waste wool and cotton quilted. **Size A,** 40x 76 in., **$2.65 each; per doz., $26.00. Size B,** 76x76 in., **$3.75 each; per doz., $36.00.**

IMPORTED REED HOTBED MATS. Superior to straw mats; very durable. Size, 76x76 inches. Each, **$2.50**; three for **$7.00**; doz., **$26.00.**

PLANT BED CLOTH. For Flower Beds, cheap substitute for glass, answering many uses equally well, width 36 in., 20 to 60 yards, medium, per yd., **23c**; heavy, **32c**; 60 to 100 yds., medium, per yd., **21c**; heavy, **30c**; not less than 20 yds. of a kind sold.

HOES

Draw or Field. Socket handle. Each, **$1.25.**

Combination Draw and Rake. 4½-inch cut and 4 teeth. Each, **$1.15**; 6½-inch cut and 6 teeth, **$1.25.**

English Scuffle or Push. 6-inch, **$1.25**; 8-in., **$1.45.**

Prong Hoe or Potato Hook. Five round tines; a handy tool for loosening the soil and digging potatoes.
Each..... **$1.35**

Warren. 7 in. cast steel, polished blade; best Garden Hoe made. Each, **$1.35.**

KNIVES

KNIVES.—Asparagus. Straight Cut. Each, **45c**; by mail, **50c.**

Asparagus. Fishtail. Each, **50c**; by mail, **55c.**

Budding. Ivory handle. Each, **$2.75**; by mail, **$2.80.**

Budding and Prop. Two blades; white handle; brass caps. Each, **$1.75**; by mail, **$1.85.**

Propagating. Ivory handle. Each, **$2.50**; by mail, **$2.55.**

Propagating. "The Vaughan," best of all. Each, **$1.25**; by mail **$1.30.**

Pruning. Stag handle, English. Each, **$2.50**; by mail, **$2.55.**

Potato Knife. "The Humphrey." Will cut to one or more eyes without injuring the vital tissues. Each postpaid, **35c**; 3 for **$1.00.**

GLOVES. — Gardener's. Per pair, **$1.75.**

GARDEN LINE REEL.—Each, **$1.10**; (weight 2 lbs.)

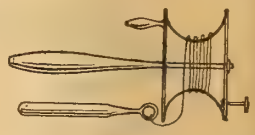

GARDEN LINE. Each heavy braided. Per 100 feet, **$1.00**; by mail, **$1.10.**

GRAFTING WAX.—Per ¼ lb. bar, **15c**; ½ lb. bar, **25c**; 1 lb. bar, **45c.**

LABELS.—Zinc Tree. Wired 3¾ inches long, ¾ inch wide. Price per dozen, **25c**; 100, **$1.60.**

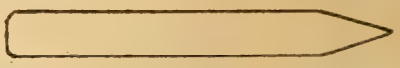

Wooden. For pots, painted.

	100	1000		100	1000
4-in.....	$0.30	$1.85	6-in.....	$0.45	$ 2.95
5-in.....	.35	2.45	12-in.....	1.35	12.00

Tree, Copper Wired. 3½ in. 100, **40c**; 1000, **$2.65.**

Copper. Indestructible. Small, **25c** doz.; 100, **$1.60**; large, **35c** doz.; 100 for **$2.25.**

Cypress.—For use outside, will last for years. Splendid for Perennial Plants, ⅜-inch thick, 16x1¼ in. Doz., **60c**; 100 for **$4.00**; 18x2 in., doz., **75c**; 100 for **$5.00.**

DIBBER. For transplanting vegetable plants; steel point. Each, **75c**; (weight 10 oz.)

FORK.—Digging or spading, 4 tines. Strap Ferrule. Gardeners everywhere are adopting spading forks in place of solid blade spades; the forks not only turn up the soil, but at the same time breaks it up so that cultivation is much easier. Each, **$1.40.**

Tools and Requisites

SHOVELS.—Ames. D handle, round point. Ea. **$2.25**
Ames. Long handle, round point. Each..... **2.25**
Ames. D handle, square edge. Each..... **2.25**

SPADES—Vaughan's. Special D handle. Ea. . **$2.00**
Ames. D or long handle. Each..... **2.25**

SPRINKLERS—The Lenox. A splendid Sprayer for in or outdoor plants, rose bushes, etc. Throws fine spray under or over foliage of any plant or shrub, removing dust and insects. Each, **70c**; by mail, **75c.**

Scollay's Rubber. Best sprinkler for plants, ferns and flowers. Large.... **$1.50** By mail.. **$1.55**

SIEVES. For sifting soil. 18 inches in diameter, all sizes mesh from ⅛ to ½ inch. Each, **$2.25.**

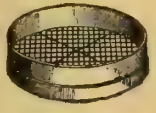

STAKES, WOODEN. Painted green. Very useful for tying many plants.

Heavy Grade (for Dahlias)	Per doz.	Per 100
3 ft.	**$1.75**	**$11.50**
4 ft.	**2.30**	**14.95**
5 ft.	**2.85**	**19.50**

Light Grade (for smaller plants)

	Per doz.	100		Per doz.	100
1½ ft.	**$0.40**	**$2.45**	3½ ft.	**$1.35**	**$9.00**
2 ft.	**.65**	**3.95**	4 ft.	**1.70**	**10.70**
2½ ft.	**.90**	**4.45**	5 ft.	**2.00**	**13.65**
3 ft.	**1.15**	**7.20**			

	Per 100	1000
STAKES—Cane. 6 to 8 feet long	**$2.00**	**$10.00**
STAKES—Cane. 9 to 11 feet long	**2.50**	**18.00**

Prices on cane Stakes f. o. b. Chicago.
Prices at New York 10 per cent. higher.

STAKES—JAPANESE BAMBOO Green Painted.

	100	1000		100	1000
1½ ft.	**$0.95**	**$ 5.50**	3 ft.	**$1.65**	**$ 9.75**
2 ft.	**1.10**	**6.50**	3½ ft.	**1.80**	**10.50**
2½ ft.	**1.35**	**8.00**	4 ft.	**2.10**	**12.75**
Japanese Bamboo, not painted, 6 ft.				**2.35**	**17.50**

STAKES—Galvanized Wire.

No. 9 Wire	Doz.	100	No. 8 Wire	Doz.	100
1½ ft.	**$0.25**	**$1.00**	3½ ft.	**$0.45**	**$2.15**
2 ft.	**.30**	**1.30**	4 ft.	**.55**	**2.50**
2½ ft.	**.35**	**1.55**	5 ft.	**.65**	**3.00**
3 ft.	**.40**	**1.85**	6 ft.	**.75**	**3.60**

Prices wire stakes subject to change without notice.

SYRINGES—English Brass.

	Each
No. 0. Length 12½ in.; 15-16 in. in diam.	**$2.50**
No. B. Larger, 13½ in. long, 13-16 in. in diam.	**3.00**
No. C. 14½ in. long, 15-16 in. in diam.	**3.75**
No. D. 15½ in. long, 1½ in. in diam.	**4.50**
No. 5. Best for general Greenhouse use	**7.00**
No. 12. 14 in. long, 1 in. in diam.	**4.25**
No. 11. 18 in. long, 1 stream, 2 sprays	**6.00**

TUBS—(Flower) Richmond.

These are made of best seasoned White Virginia Cedar, securely bound with welded wire hoops. Painted green with durable oil paint. Prices F. O. B. Chicago or New York.

No.	Each	Four	No.	Each	Four
1.. 6x 6	**$0.85**	**$3.20**	9..14x13	**$2.25**	**$ 8.60**
3.. 8x 8	**1.00**	**3.80**	11..16x15	**2.90**	**11.00**
5..10x 9	**1.20**	**4.60**	13..18x17	**3.60**	**14.00**
7..12x11	**1.70**	**6.40**	14..19x18	**4.50**	**17.60**

If handles are required add 35c per tub.
First figure following number of tub gives diameter in inches at top of tub; second figure depth in inches.

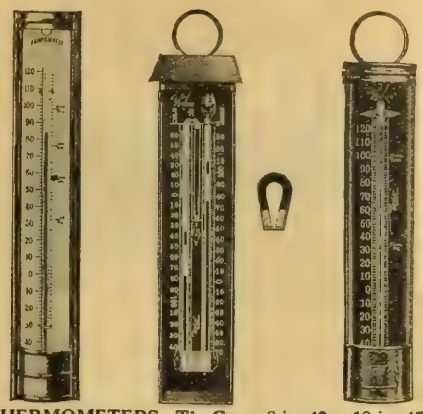

THERMOMETERS. Tin Case. 8-in, **40c**; 10-in. **45c**
Cabinet. Wood case, **75c**; 3 for **$2.00.**
Hot Bed. Brass point, wooden frame, **$2.25.**
Self Registering. With magnet to set it, 8-inch, each, **$5.50**; registers highest and lowest temperature. Minimum for registering cold, **$2.25.**
Tin Case. Standard grade, tested. 8-inch, each, **$1.50.**
Thermometers shipped by Parcel Post at purchaser's risk only.

TOMATO SUPPORTS—Made of heavy galvanized wire.

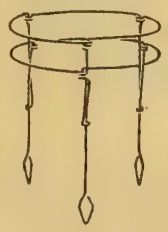

F. O. B. New York. Each, **35c**; doz., **$3.25.**
F. O. B. Chicago. Each, **40c**; doz., **$3.50.**

TRELLIS.—Wood. Fan-shape.

	Each	3 For
18-inch	**$0.50**	**$1.35**
24-inch	**.55**	**1.50**
30-inch	**.80**	**2.25**
36-inch	**1.25**	**3.60**
3½ ft., 21 in; wide	**1.35**	
4 ft., 27 in. wide	**1.85**	
5 ft., 32 in. wide	**2.25**	
6 ft., 38 in. wide	**$2.60**	
7 ft., 42 in. wide	**3.00**	

Veranda — 18-inch wide, 5 feet, **$2.25**; 6-feet, **$2.45**; 7-feet, **$2.80**, 8-feet, **$3.20**, 9-feet, **$3.65**; 10 feet, **$3.85**

TRAP. "Peerless" Automatic Mouse and Rat. Resets after each catch. Requires no attention. Let the "Peerless" take care of your rats and mice in a sanitary and humane manner.

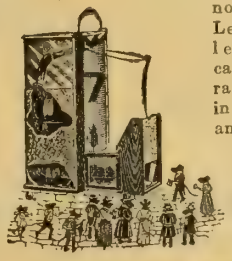

Prices, mouse trap, $3.00; rat trap, $8.50. Guaranteed

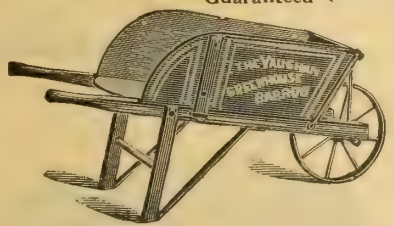

WHEELBARROWS.—Globe Garden. Inside measurements of box, 30 inches long, 19 inches wide at wheel end, 24 inches wide at handle end. 12 inches deep. Price, with 20-inch steel wheel, **$7.00.**
Vaughan's Greenhouse Wheelbarrow. Made of narrow measure, especially for work in greenhouse walks. Each, **$10.00.**

VASE. — Cemetery. —Earthen, green, 10-inch, sharp point, each, **50c**, three for **$1.35**, shipped by Parcel Post at purchaser's risk only.
Galvanized. For Cut-Flowers. Unbreakable.
10 inches deep, 4¾ in. diam., each, **60c.**
12 inches deep, 6½ in. diam., each, **85c.**
15 inches deep, 6½ in. diam., each, **$1.00.**
18 in. deep 7½ in. diam., each, **$1.35.**
Tin. Green painted. Each, **20c**; by mail, **30c**; Doz., **$2.25**, **postpaid.**

Galvanized Vase

Tin Painted

Green Cemetery Vase

Watering Pots

American. Heavy galvanized round can, two copper-faced roses, long spout; 4-quart, **$3.95**; 6-quart, **$4.30**; 8-quart, **$4.65**; 10-quart, **$5.00**; 12-quart, **$5.35.**

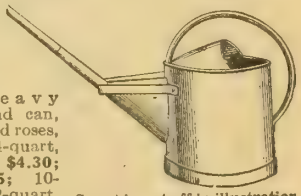

Spout is cut off in illustration to reduce space.

French Style. Oval, otherwise same make as above. 6-quart, **$4.90**; 8-quart, **$5.25**; 10-quart, **$5.60**; 12-quart, **$6.35.**

Galvanized Watering Pots

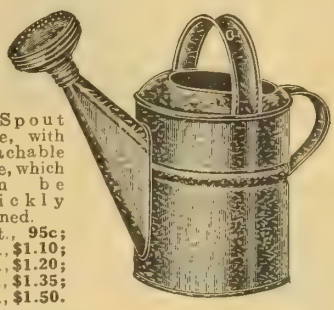

Box Spout Style, with detachable Rose, which can be quickly cleaned.
4 qt., **95c**;
6 qt., **$1.10**;
8 qt., **$1.20**;
10 qt., **$1.35**;
12 qt., **$1.50.**

Eureka Weeder

Excelsior Weeder

Hazeltine Weeder

Lang's Weeder

DANDELION DIGGER. Each, **45c**; postpaid, **55c.**
Eureka. Best hand weeder for loosening soil around plants. Short handled, **50c**; long handled, **60c**; (Mailing weight, 8 oz.)
Excelsior. Each, **15c**, (Mailing wt., 4 oz.)
Lang's. We find this by actual trial a real labor saver. Each, **20c.** (Mailing weight, 4 oz.)
Hazeltine. Each, **35c.** (Mailing weight, 6 oz.)
Norcross Weeder. Each, **45c.** Mailing 10c extra.

The Wonder Weeder. For Dandelion, Plantain, etc., in lawns. It gets the weeds, fast, clean and deep. It absolutely will not break up the sod. Just two simple movements and your weed is out. No backache, soiled hands or clothing. Each, **85c.** If by mail, add 25c.

TROWELS—Vaughan's Steel.

One solid piece of steel and will outwear all others.
Each, **95c**, 3 for **$2.75**, Postpaid, each, **$1.00.**
Ordinary Garden. 6-inch, each, **15c**, prepaid, **20c.**
English Steel. 6-inch, each, **35c**; prepaid, **40c.**
Transplanting Trowel. Can be used either as a transplanter, dibber or weed digger, blade being deeply curved, 6-inch, **20c**; postpaid, **25c.**

Miscellaneous Horticultural Supplies

BEST MATERIALS FOR GREENHOUSE USE

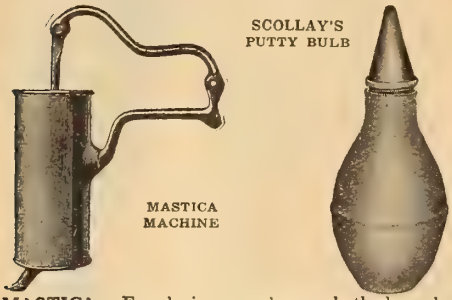

MASTICA. For glazing greenhouses, hotbeds, sash, etc., better than putty, does not crack, always remains soft. Per gallon, **$2.40.**

MASTICA MACHINE. For applying above. (Weight, 1½ lbs.) Each, **$3.25.**

PUTTY. Twemlow's Old English. Semi-liquid. Same as Mastica. Per gallon, **$2.75.**

PUTTY BULB. Scollay's. Useful tool with a tube for applying liquid putty in glazing greenhouses. (Weight ½ lb.) Each, **$1.50.**

PUTTY KNIFE. Each, **35c.**

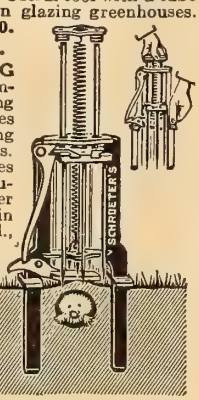

VAUGHAN'S BULBING CEMENT. A perfect compound for glazing, re-glazing and repair work on greenhouses and sash. Made from a long fiber asbestos and elastic gums. For glazing purposes it requires about 3 gallons to each thousand feet of glass. Price, per gal., **$1.60;** 5 gals., **$7.50;** in 35 and 55-gal. drums, per gal., **$1.40.**

MOLE TRAP IMPROVED, with patented setting attachment. One of the best mole and gopher traps. Each, **$2.25.**

MOSS. Sphagnum. Burlapped bales. Ea., **$2.00.**

SHEET MOSS. (Green) Freshly gathered; for Windows, Boxes, etc. Per sack, **$2.75.**

POTS (Flower)

F. O. B. Chicago. Write for New York Prices.

RED CLAY POTS. We pack these carefully, but will not be responsible for breakage.

	Doz.	100	1000		Doz.	100	Each
2 in..	$0.30	$1.50	$11.00	6 in.	$1.20	$ 8.50	.....
2½ in.	.35	1.65	13.75	7 in.	1.65	12.95	.....
3 in...	.50	2.60	17.50	8 in.	2.25	17.20	.....
4 in...	.65	3.40	.....	10 in.			$0.50
5 in...	.85	6.00	.....	12 in.			.80

PANS (Azalea)	Each	Doz.		Each	Doz.
6 in.	$0.15	$1.20	9 in.	$0.35	$3.50
7 in.	.20	1.65	10 in.	.50	.....
8 in.	.25	2.25	12 in.	.80	.....

PANS (Fern)	Each	Doz.		Each	Doz.
6 in.	$0.15	$1.20	8 in.	$0.25	$2.25
7 in.	.20	1.65	10 in.	.50	5.00

SAUCERS Fibre, waterproof and unbreakable.

	Each	Doz.		Each	Doz.
5 in.	$0.35	$3.65	9 in.	$0.50	$5.35
6 in.	.40	4.00	10 in.	.60	6.00
7 in.	.45	4.25	12 in.	.70	6.75
8 in.	.48	4.95			

NEPONSET PAPER POTS. Made of water-proof paper, light, clean and unbreakable.

	Doz.	100	1000
2¼ in.	$0.14	$0.60	$ 4.50
2½ in.	.17	.70	5.15
3 in.	.20	1.00	7.50
3½ in.	.25	1.25	8.00
4 in.	.28	1.35	10.75
5 in.	.35	2.00	16.50
6 in.	.40	2.60	21.50

"SUCCESS" PORCH BOXES (Model D)

Made on the same principle, but they are wider and deeper than window boxes and of heavier material. They insure thrifty growth of flowers and vines during the hottest summer months. Never drip, like old wooden boxes, finished in an attractive shade of green.

8 in. deep, 11 in. wide. No.	Length	Price	8 in. deep, 12 in. wide. No.	Length	Price
23	42 in.	$5.75	25	60 in.	$7.75
24	48 in.	6.50			

"SAVO" SELF-WATERING FLOWER BOXES

Savo Self-Watering Flower Boxes—one of the best of this type of flower boxes. Made of the best grade of galvanized steel with neat round corners and a full roll rim—beautifully finished in aluminum.

	Height	Width	Length	Price
Model A,	8 inches,	8 inches,	23 inches,	$3.00
Model B,	8 inches,	9½ inches,	29 inches,	4.00
Model C,	8 inches,	9½ inches,	35 inches,	4.50
Model D.	8 inches,	9½ inches,	41 inches,	5.00
Model E,	8 inches,	12 inches,	12 inches,	3.00
Model F,	12 inches,	12 inches,	12 inches,	3.50

"SUCCESS" SELF-WATERING FLOWER BOXES

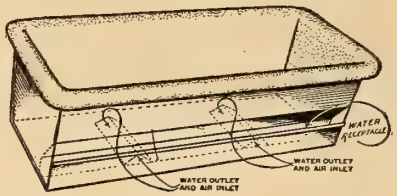

The "Success" Window Boxes are substantially constructed of galvanized sheet steel, lock seamed and soldered watertight. A water pocket extends the full length of boxes, from which tubes lead into the box itself. This pocket with the tubes serve the following purposes, i. e.: Provides for watering the roots from below, allowing them to take up moisture as required; provides air circulation and ventilation, keeping the soil sweet and healthy; provides a perfect drainage should the plants be excessively watered by heavy rains or other causes. In fact, it serves as an accurate gauge as to the condition of the soil at all times. The boxes are finished in an attractive shade of green enamel and will prove an addition to any home, hotel or office building. Since they are watertight, they are especially adapted for inside use, serving to beautify the exterior during the summer and adding a touch of brightness during the winter.

Outside dimensions of Window Boxes:

Length	Width	Depth	Price
24 in.	8½ in.	6¼ in.	$1.95
30 in.	8½ in.	6¼ in.	2.40
36 in.	8½ in.	6¼ in.	3.25
42 in.	8½ in.	6¼ in.	4.00

We supply **all plants** for Window and Porch Boxes, Tubs, Urns, etc.

Specially prepared potting mold that will give best results. Peck, **40c;** bushel, **$1.25;** barrel, **$3.00.**

Let us advise you in your selection of plants.

We can please you and save you money.

RAKES—Steel Bow Garden. Best, does not break; 12 teeth, **$1.15;** 14 teeth, **$1.30;** 16 teeth, **$1.40.**

Steel Bow

Garden Rake

Garden. 12 teeth, **65c;** 14 teeth, **75c;** 16 teeth, **85c.**

Lawn Rakes. (See Page 115.)

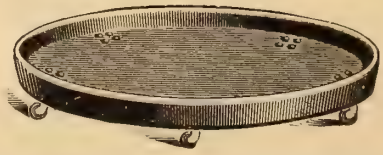

STAND. Rolling. For heavy plants. Made of indurated fiber ware. Castors have ball bearings; 12-inch, **$1.25;** 14-inch, **$1.50.**

TOOLS FOR PRUNING

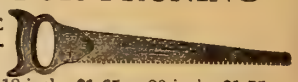

SAWS, DOUBLE EDGED PRUNING. 16-inch, **$1.50;** 18-inch, **$1.65;** 20-inch, **$1.75.**

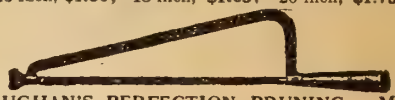

VAUGHAN'S PERFECTION PRUNING. Made of the best steel with adjustable blade, so any branch can be easily removed close to trunk of the tree. Can be used as a hand saw or fastened to any size pole. Each, **$2.35;** 3 for **$6.75.** Extra blades, **25c.**

CALIFORNIA POLE TRIMMER. Curved, draw-cut saw with hook for removing branches. Each, **$2..35**

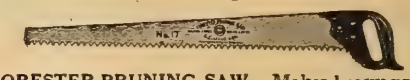

FORESTER PRUNING SAW. Makes heavy pruning easy and saves time. 26 inches long. Each, **$1.75**

PRUNING. 6-inch, nickel-plated, **$1.35;** 9-inch, **$1.65** Extra springs, each, **15c.**

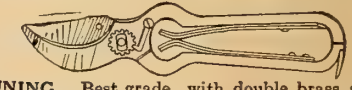

PRUNING. Best grade,, with double brass springs Each, **$2.00.**

LEVIN'S PRUNING. One of the best pruning shears made. Each, **85c.**

HENCKEL'S IMPORTED PRUNING SHEARS. With rachet, 7½-inch, each, **$2.50;** 8½-inch, each, **$2.75;** 9½-inch, each, **$3.25.**

HENKEL'S IMPROVED CALIFORNIA Pattern, with brass springs, 8½ inch. Each, **$3.25.**

CLYDE DRAW CUT PRUNER. Extra strong, long handle, **$3.50.**

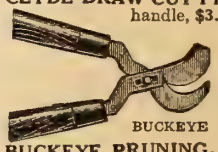

BUCKEYE

BUCKEYE PRUNING. Long handle. Each, **$1.85;** large size, heavier, **$2.35.**

TREE PRUNERS. Waters'. Length of pole, 6 ft., **$1.65;** 8 ft., **$1.85;** 10 ft., **$2.00;** 12 ft., **$2.25.** Extra knives, each, **25c.**

No. 4, JOINTED Tree Pruner. The cutting head is made truss shape from strong high grade rolled steel. The pole is made of 4 ft. lengths, making a tool convenient to carry on street car or automobile, and can be used as an 8 ft. or 12 ft. pruner. Price, complete, **$5.00.**

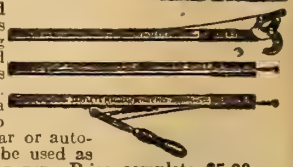

SEED SOWER. Cyclone. (New Improved Model). An accurate portable seeder, for all broadcast sowing or fertilising. Fits comfortably over shoulder; provided with automatic adjustment for stopping flow of contents when required. A great time and labor saver. Each, **$2.00**

TABLE OF CONTENTS

Explanation of Table Below. Numbers prefixed with B, Bulbs; P, Plants; R, Roots; S, Seeds.

A — Page

Abronia ... S.46
Abrus or Weather Plant . S.46
Abutilon ... S.4, 46
Acanthus ... S.81
Achillea ... S.P.81
Aconitum ... S.P.81
Acroclinium ... S.46
Adlumia ... S.81
Adonis ... S.81
Agathea ... S.81
Agapanthus ... S.46
Ageratum ... S.4, 46, P.98
Agrostemma ... S.46, S. P.81
Agrostis ... S.46
Alfalfa ... S.101
Allwoodii ... S.4, P. 84
Alonsoa ... S.46
Alstroemeria ... S.4, P.81
Alyssum ... S. 46, S. P, 81,98
Amaranthus ... S.4,46
Amaryllis ... B.80
Ammobium ... S.46
Ampelopsis ... S.81
Anagallis ... S.47
Anchusa ... S.47
Anemone ... S,P.81
Anthemis ... S.P.82
Antigonon ... S.47
Antirrhinum ... S.4, 47, P.98
Apios Tuberosa ... B.80
Apple ... S.102
Aquilegia ... S.4, S.P.82
Arabis ... S.82
Arbor Vitae ... S.102
Arctotis ... S.47
Argemone ... S.47
Aristolochia ... S.82
Armeria ... S.P.82
Artemisia ... S.47, P.82
Artichoke ... S.P.7
Asclepias ... S.82
Asparagus (Fern) . S.47, P.100
Asparagus (Veg.) ... S.P.2, 7
Asperula ... S.47,82
Asphodelus ... S.82
Aspidistra ... P.99
Asters ... S.4, 48, 49, P.82, 98
Aster (Hardy) ... S.P.82

B

Bachelor's Button—
See Centaurea.
Balloon Vine ... S.47
Balsams ... S. 50
Barley ... S.104
Baptisia ... S.82
Bartonia ... S.50
Basket Making Supplies 108
Basket, Hanging ... 116
Beans ... S.2 7, 8, 9
Beans, Soja ... S.103
Bedding Plants ... 98, 99
Beets ... S. 2, 10, 43
Begonia ... S.4, 50, B.80, P.98
Bellis ... S.50
Bent Creeping ... S.6
Berberis ... P.100
Bird of Paradise—
See Poinciana.
Bird Seed ... S.102
Bocconia ... S.82
Boltonia ... S.P.82
Books ... 108
Borecole—See Kale.
Brachycome ... S.50
Briza ... S.50
Broccoli ... S.16
Broom Corn ... S.107
Browallia ... S.50
Brussels Sprouts ... S. 2, 16
Bryonopsis ... S.50
Buckwheat ... S.105
Buddleia ... P. 83
Bulbs ... B.76,80
Buphthalmium ... S. 83

C

Cabbage ... S.2,12,13
Cacalia ... S,51
Caladium ... P. 98, 99, B. 80
Calandrinia ... S.51
Calceolaria ... S.51
Calendula ... S.4, 51
Calla ... B.80
Calliopsis ... S.51
Canary Bird Vine ... S.51,81
Campanula ... S.P.83
Candytuft ... S.51
Cane, Sugar ... S.107
Canna ... S.4,51,P.74,75
Canterbury Bells ... S.83

Page

Canteloupe ... S.3,24,25
Cardinal Climber . S.52, P.99
Cardoon ... S.16
Carnations ... S.52, P.83
Carrots ... S.2 11, 43
Carduus ... S.83
Cassia ... S.P.83
Castor Beans ... S.98
Catalpa ... S.102
Catauanche ... S.83
Cauliflower ... S.2,14
Celeriac ... S.2,16
Celery ... S.2, 15
Celosia ... S.4,52,P.98
Centaurea
... S.4,52, 53, 83,P, 98
Centrosema ... S.53
Cerastium ... S.83
Cheiranthus ... S.83
Chervil ... S.16
Chelone ... S.P.83
Chicory ... S.R.2.16
Chinese Lantern Plant—
See Physalis Francheti.
Chinese Pe Tsai ... S.2, 12
Chinese Vegetables ... S.17
Chives ... S.P, 44
Chrysanthemum
... S.4, 53, P.83, 93
Cineraria ... S.53
Cimicifuga ... S.83
Cinnamon Vine ... R.80
Cissus Discolor ... 99
Clarkia ... S.53
Clematis ... P.83
Cleome ... S.54
Clianthus ... S.54
Climbers ... S. 53
Clovers ... S.101
Cobaea ... S.54, 99
Coccinea ... S.54
Coix ... S.54
Collards ... S.16
Coleus ... S.4, 54
Collinsia ... S.54
Columbine—See Aquilegia.
Commelina ... S.54
Convolvulus ... S.54
Coreopsis ... S.P.83
Corn, Field ... S.106,107
Corn, Fodder ... S.107
Corn, Kaffir ... S.107
Corn, Pop ... S.106
Corn Salad ... S.16
Corn, Sweet ... S.2, 18, 19
Cosmidium ... S.54
Cosmos ... S.4, 54
Coxcomb—See Celosia.
Cress ... S.16
Croton ... P.99
Cucumber ... S.2, 20, 21
Cultivators ... 112, 113
Cuphea ... S.54, P.98
Cyclamen ... S.55
Cyperus ... S.55,99
Cypress Vine ... S.55
Cypridedium ... P.84

D

Dahlia ... S.5, 55, P. 96, 97
Daisy ... S.63
Daisy, Shasta ... S. P. 84
Dandelion ... S.16
Datura ... S.55
Day Lily—See Funkia.
Delphinium ... S. 5, 55, S.P.84
Dianthus ... S. 5, 55, S. P.84
Dianthus Barbatus . S.5.S.P.84
Dictamnus ... S.85
Didiscus ... S.56
Dielytra Spectabilis ... P.84
Digitalis ... S.5, S.P.85
Dill ... S.44
Dimorphotheca ... S.56
Dodecatheon ... P.85
Dolichos ... S.56
Dracaena ... S.56, P.98,99
Dusters ... 111
Dusty Miller—See Centaurea
Dutchman's Pipe—
See Aristolochia.

E

Echinacea ... S.85
Echinops ... S.P.85
Edelweiss ... S.85
Egg Plant ... S.2, 17
Endive ... S.2, 17
Endive (French)—
See Chicory.
Erigeron ... P.85
Eryngium ... S.85
Erythrina ... S.56
Escholtzia (Bush) ... S.56
Eucalyptus ... S.56

Page

Euonymus ... P.98
Eupatorium ... S.P.85
Euphorbia ... S.56, P.85
Evening Glory—
See Ipomoea.
Everlastings ... S.56
Execum ... S.56

F

Farm Seeds ... S.101-107
Fennel ... S.44
Ferns (Hardy) ... P. 85
Ferns (House) ... P.99
Fertilizers ... 109
Feterita ... S.107
Ficus ... P.99
Flax ... S.105
Flower Seeds ... S.45-73
Flower Boxes ... 118
Forget-Me-Not—
See Myosotis.
Four-O-Clock—
See Mirabilis.
Foxglove—See Digitalis.
Freesias ... S.56
Fuchsia ... S.56, P.98
Fungicides ... 110
Funkia ... P.85

G

Gaillardia ... S 5,57, P.85
Garden Tools ... 116,117
Garlic ... S.17
Gaura ... S.57
Gentiana ... S.85
Geranium ... S.57, P.98
Gerbera ... S.57
Geum ... S.5, P.88
Gilia ... S.57
Gladiolus ... S.57, B. 76-79
Glazing Material ... 118
Globe Thistle—
See Echinops.
Gloxinia ... S.57
Godetia ... S.57
Golden Rod—See Solidago.
Gomphrena ... S.57
Gourds ... S.57
Grass (Golf Mixed) ... S.6
Grass (Lawn) ... S.6
Grasses (Fan n) ... S.102, 103
Grasses (Meadow) . S.102, 103
Grasses (Ornamental) S.58P.88
Grevillea ... S.57
Gypsophila ... S.58, P.88

H

Hardy Pinks ... P. 84
Helenium ... S.88
Helianthus ... S. 58, P.88
Helichrysum ... S.58
Heliopsis ... S.P.88
Heliotrope ... S.5,58, P.98
Hemerocallis ... P.88
Herbs ... S.P.44
Hesperis ... S.88
Heuchera ... S.P.88
Hibiscus ... S.P.88
Hollyhock ... S.5,58,S.P.88,89
Horse Radish ... R.17
Hose and Requisites ... 115
Hot Beds and Sash ... 116
House Plants ... P.99
How to Order ... 120
Humulus ... S.58
Hunnemannia ... S.59
Hyacinthus Candicans
... S.89, B.80
Hydrangea ... P.99
Hypericum ... P.89

I

Iberis ... S.89
Ice Plant ... S.59
Impatiens ... S.59
Incarvillea ... S.89
Insecticides ... 110
Ionopsidium ... S.59
Ipomoea ... S.5, 59, B.80,99
Iris ... S.5, P. 86, 87, 89
Iron Age Tools ... 113
Ismene ... B.80
Isoloma ... S 59
Ivy (English) ... P99

J — Page

Jack and the Bean Stalk.—
See Kudzu or Pueraria.
Job's Tears—See Coix.

K

Kale ... S.17
Knives ... 116
Kochia ... S.59
Kohlrabi ... S.2, 16

L

Labels ... 116
Lantana ... S. 59, P.98, 99
Larkspur—
See Delphinium.
Lathyrus ... S.89
Lavatera ... S.59
Lavender—
(Lace Flower) ... S.61
(Lavendula) ... S.P. 89
Lawn Mowers ... 113, 114
Lawn Rollers ... 114
Leek ... S.2, 16
Lentils ... S.103
Leptosiphon ... S. 60
Leptosyne ... S.60
Lettuce ... S.3, 22, 23
Ligustrum ... P.100
Lilis (Various) ... 80
Lilium Regale ... S.5, B.80
Lily of the Valley ... 80
Linaria ... S.89
Linum ... S.60, S.P.89
Lobelia ... S.60, P,89, 90
Locust ... S.192
Lonicera ... P.166
Lunaria ... S.89
Lupinus ... S.5, 60, 89, 103
Lychnis ... S.P.89
Lythrum ... S.89

M

Madeira Vine ... B.80, 99
Malope ... S.60
Mangels ... S.43
Maple ... S.102
Marguerite ... P.98
Marigold ... S.5, 60
Marrow ... S.2
Martynia ... S.17
Marvel of Peru—
See Mirabilis.
Matthiola ... S.60
Matricaria ... S.60
Mats, Hot Bed ... 116
Maurandia ... S.60
Melon Musk ... S.3,24,25
Melon, Water ... S.26
Melothria ... S.60
Mertensia ... P.89
Mignonette ... S 5, 51
Millet ... S.105
Milo Maize ... S.107
Mimosa ... S.61
Mimulus ... S.61
Mina Lobata ... S.61
Mint ... P.44, 89
Mirabilis ... S.61
Monarda ... P.89
Moonflower ... P.99
Morning Glory—
See Convolvulus.
Morning Glory (Mexican) ... P.80
Mourning Bride ... S.68,91
Musa ... S.61
Mushroom Spawn ... S.26
Mustard ... S.17
Myosotis ... S.14, 61, 89

N

Nasturtium ... S.62
Nemesia ... S.61
Nemophila ... S.61
Nepeta ... P.90
Nicotiana ... S.63
Nierembergia ... S.63
Nigella ... S.63
Nitragin ... 101
Nycterinia ... S.63

O

Oats ... S.104, 105
Oenothera ... S.63, 90
Okra ... S.26
Onions ... S.3,27, 28, 29
Onion Sets ... 27
Oxalis ... S.63, B.80
Oyst Plant ... S.37

P — Page

Pachysandra ... P.90
Palms ... P.99
Pandanus ... P.99
Pansy ... S. 5, 64, P. 98
Papaver ... S.P.90
Parcel Post ... 120
Parsley ... S.3, 35
Parsnip ... S.3, 35
Passion Flower ... S.63
Peanuts ... 105
Peas ... S.3, 32, 33, 34
Peas (Field) ... S.103
Pennisetum ... S.63, P.98
Pentstemon ... S.90
Peonies ... R.92
Pepper ... S.63, P.44
Pepper Grass—See Cress.
Peppermint ... S.44
Perilla ... S.63
Perennials ... S.P.80, 93
Petunias ... S.5, 65, P.98
Phlox (Annual) ... S. 67
Phlox (Perennial) . S.90, P.92
Physalis ... S.90
Physostegia ... S.P.90
Pinks—See Dianthus.
Planet Jr. Tools ... 112
Plants, Vegetable ... P.44
Plants, Bedding ... P.98, 99
Platycodon ... S.P.90
Poinciana ... S.63
Polemonium ... S.P.90
Pologonetum ... P.90
Poppy (Annual) ... S.5, 66
Poppy (California) ... S.56
Poppy (Perennial) ... S.P.90
Portulaca ... S.65
Potatoes ... R.30
Potentilla ... S.90
Pots, Flower ... 118
Potting Soil ... 118
Primrose—See Primula.
Primula ... S 66, P.90
Privet—See Ligustrum.
Pruners ... 118
Pueraria ... S.90
Pulmonaria ... P.90
Pumpkin ... S.3, 31
Pyrethrum ... S.P.90

R

Radish ... S.3, 36, 37
Raffia ... 108
Rakes ... 115-118
Rampion ... S.37
Ranunculus ... P.90
Rape (Bird) ... S.102
Rape (Essex) ... S.104
Reeds ... 108
Rhodanthe ... S.67
Rhubarb ... S.R.17
Ricinus ... S.67
Romnyea ... S.90
Rose (Baby) ... S.61
Rosemary ... S.44
Roses ... P.94, 95
Rudbeckia ... S.67, P.91
Rutabaga ... S.42
Rye ... S. 115
Rye Grass ... S.102

S

Sage ... P.S.44
Sainfoin ... S.103
Salpiglossis ... S.5, 67, P.98
Salsify ... S 3, 37
Salvia ... S.68, P. 91, 98
Sanseviera Zeylanica ... P.99
Sanvitalia ... S.68
Saponaria ... S.68, P.S.91
Savoy ... S.13
Saxifraga ... P.91, 99
Scabiosa ... S.68,P.S.91
Scarlet Runner ... S.69
Schizanthus ... S.69
Scorzonera ... S.37
Sedum ... P.91
Sensitive Plant—
See Mimosa.
Shallots ... 27
Shears ... 115, 118
Shrubs ... P.100
Sidalcea ... P.91
Silene ... S.68, P.91
Smilax ... S.68
Snapdragon—
See Antirrhinum.
Snow-on-the-Mountain ... S.98
Soy Beans ... S.103, 106

Page

Solanum ... S.68
Solidago ... S.91
Sorghum ... S.107
Sorrel ... S.38
Speltz—See Spring Emmer.
Spinach ... S.3, 38
Spiraea ... P.91
Spiraea (Shrub) ... P.100
Sprayers ... 111
Spring Emmer ... S.105
Sprinklers ... 115, 117
Spruce ... S.102
Squash ... S.3, 39
Stachys ... S.91
Stakes ... 117
Statice ... S.69, P.91
Stenanthium ... P.91
Stevia ... S.69
Stocks ... S. 69
Stokesia ... S.91
Strawberry ... P.100
Streptocarpus ... S.69
Strobilanthus ... P.99
Sudan Grass ... S.107
Sugar Cane ... S.107
Sunflower ... S.58, 105
See Helianthus.
Sweet Peas ... S.5, 70, 71
Sweet Potatoes ... P.44
Sweet Sultan—
See Centaurea.
Sweet William—
See Dianthus.
Swiss Chard ... S.38

T

Tagetes ... S.44
Tarragon ... P.44,91
Thalictrum ... S.P.91
Thermometers ... 117
Thermopsis ... S.P.91
Thunbergia ... S.5,71
Thyme ... S.44
Tithonia ... S. 71
Tobacco ... S.102
Tomato ... S.3, 40, 41, P.44
Tools ... 112-118
Torenia ... S.71
Tradescantia ... 99
Trachelium ... S.71
Tree Seeds ... 102
Trellis ... 117
Trillium ... P.91
Tritoma ... S.71, P.91
Trowels ... 117
Tuberoses ... B.80
Tubs Plant ... 117
Turnip ... S.3, 42

V

Valeriana ... S.91
Vegetable Marrow—
See Squash.
Verbena ... S.72, P.99
Vernonia ... P.91
Veronica ... S.P.91
Vetches ... S.103
Vinca ... S. 71, P.91
Vines ... P.99
Viola ... S.71, P.91
Virginia Stock ... S.72
Viscaria ... S.71

W

Wallflower ... S.72
Water Cress ... S.16
Watering Pots ... 117
Weed Killer ... 115
Wheat ... S.105
Wheelbarrow ... 117
Whitlavia ... S.72
Wild Cucumber ... S.72

X

Xeranthemum ... S.72

Y

Yucca ... S.P.91

Z

Zea ... S.72
Zephyranthus ... B.80
Zinnia ... S.5,73, P.99

FOUR VIEWS OF VAUGHAN'S NURSERIES, WESTERN SPRINGS, ILLINOIS

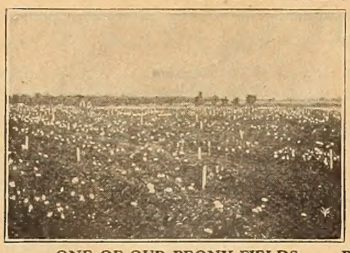
ONE OF OUR PEONY FIELDS

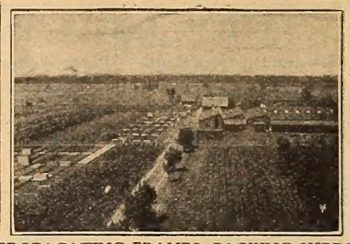
PROPAGATING FRAMES. PACKING SHEDS

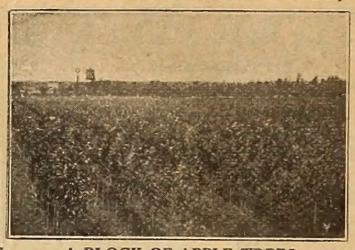
A BLOCK OF APPLE TREES

ROW AFTER ROW OF BLUE SPRUCE

How to Order

We respectfully request customers to follow these instructions and to fill out order sheets carefully.

Early Orders Kindly send in your order as soon as convenient after receiving catalog. Our rush season comes in the months of March and April. Orders received earliest secure the promptest shipment and from our complete stocks.

Order Sheets Use the order sheets accompanying this catalogue. One for **Seeds, Bulbs and Garden Sundries,** the other for **Trees, Plants and other Nursery Stock.** Please fill in all particulars carefully and distinctly with your **Zone Number** and keep a copy of your order

Seed and Bulb Orders should have the quantity required written distinctly in the column provided for same with prices. Flower Seeds may be ordered by name, or by the marginal number.

Plant and Tree Orders should be written on the order sheet provided for these, and should state quantity, size or age required of each variety, with the price for same carried out. No plants, trees or shrubs sent C. O. D.

Order Trees, Shrubs and **Hardy Vines,** if possible, **before end of March**—it gives us more time for selecting, packing and shipping when the planting season opens up. Early orders receive first attention.

All Trees Shrubs and Hardy Plants are shipped as soon as weather permits. Tender plants from Greenhouses for bedding, etc., are shipped after frosts are past, usually after May 15th. (Southern shipments any time after February). State plainly date and manner of shipping you wish.

Parcel Post **Fourth Class Mail Matter,** which includes seeds, plants, bulbs, roots, books, tools, insecticides (that are non-poisonous), odorless fertilizers and requisites, may be forwarded by **domestic parcel post** within the United States. We recommend this mode of conveyance for all seeds and bulbs, where weight permits, also implements, insecticides, etc., where we give mailable weights throughout the catalog.

PLEASE MARK ZONE NUMBER in the space provided for same on the top right-hand corner of all orders which you send to us.

Daily filling of seed orders is the Vaughan Rule.

GARDEN TALKS BY RADIO

At 8 P. M. each Thursday from March 5 to June 25, a Garden Talk supplied by Vaughan's Seed Store will be broadcast from station W. M. A. Q., Chicago Daily News, Hotel LaSalle, Chicago, Ill. Wave length 448 Meters. There is no advertising in these talks; they are inspirational and instructive; and will be worthwhile to everyone interested in gardens. Tune in! We print these talks. Copies mailed free.

TO GARDEN CLUBS and other organizations interested in promoting gardening. Write to our CLUB SERVICE BUREAU for plan whereby we give you co-operation, premiums for your shows and contributions to your club treasury.

Free Delivery

We prepay mail or express (our option) in Local, First, Second and Third Zones from Chicago or New York all Flower and Vegetable Seeds ordered at rates of single packet, ounce, quarte-pound, half-pound, and pound; also two pound lots of Peas, Beans and Sweet Corn,

Where bought in quantities exceeding the above, and at special quantity prices, add postage at zone rates.

N. B.—Buyers who reside beyond the third zone from Chicago or New York may have all the seeds above mentioned

PREPAID for FIVE CENTS (5 cts.) per pound additional.

This offer includes the 4th, 5th, 6th, 7th and 8th zones and the dependencies of the United States.

We prepay all single plants and collections up to the fourth zone.

Orders for shrubs amounting to $8.00 or more, and mixed orders of trees and shrubs amounting to $10.00 within the limits of Chicago, Austin, Oak Park, Maywood, Berwyn, Riverside, Brookfield, LaGrange, Western Springs, Hinsdale, and Glencoe.

On all orders of Lawn Grass Seeds amounting to $2.00 or over we prepay transportation within 300 miles of Chicago or New York.

These Special Free Deliveries do not include C. O. D. shipments, which travel at buyer's expense.

BY EXPRESS—We advise for safety against injury, to use express shipments on parcels weighing over 15 pounds or on all breakable ware.

Mistakes These will happen in spite of all care. Write us at once with copy of original order if possible, and mistakes will be promptly rectified. Please do not return goods until you hear from us.

Gardeners Supplied

We usually have on our books, names of dependable, experienced gardeners, and are very careful to recommend none but those with good records. No charge is made for this to either party.

Our Terms with customers not having an account are strictly cash with order. We prefer not to send C.O.D., but if wanted by that method, customers should enclose one-fourth of the amount in remittance with order. **No trees, plants or other perishable stock, are sent C. O. D.**

Our Responsibility

It is so manifestly impossible for a seller of any perishable article to be responsible for what may happen to it after it leaves his hand, especially one like seeds, which are planted in the ground under varying conditions of soil and climate that we, in common with all American seed houses, disclaim responsibility as to the crop which may be raised from seeds which we sell.

At the same time, in case of any failure to secure proper results caused from some inherent fault in the seeds themselves, Vaughan's Seed Store accepts responsibility, **not for crop,** but to the **extent of the amount of money paid** for the seeds, **if we are immediately advised** in case of any failure.

We wish it understood that all our stocks are sold under the following conditions:

We Do Not Warrant in any way, expressed or implied, the contents or the description, purity, productiveness or any other matter of any seeds, bulbs, plants, shrubs or trees sold by us, and we will not be in any way responsible for the crop. If the purchaser does not accept these goods on above terms, no sale is made thereof, and he must return them at once, and money will be refunded. Subject to above conditions, we make this sale at the moderate prices at which we sell our goods.

Express Shipments General orders for garden seeds, where **peas, beans and corn** form a large proportion, are best sent this way. Orders over **FIVE POUNDS** (5 lbs.) weight going to **5th Zone and beyond,** will travel cheaper by express than by parcel post.

Send Money by New York or Chicago draft, **registered letters** or post-office or express **money orders.** Do not send loose currency or stamps in letter, unless registered. When enclosing postage stamps give us fives, tens or fifteens. Registered letters can be sent from any post-office, and your receipt sent you by return mail if demanded by you, by which you know it has reached us. Make money orders payable to "Vaughan's Seed Store." **(Mark your Zone Number on order).**

Parcel Post Rates By Zones

Vaughan's Seed Store at Chicago and New York, covers the United States in a remarkable way to secure cheap postal rates for its many mail order customers.

All parcels under 8 ounces are carried everywhere regardless of zone rates at one cent for 2 ounces.

Packages of such size Vaughan's Seed Store prepays FREE. BUT seeds ordered at peck, bushel or five pound rates, or bought in even larger quantities at cheaper prices, should go by freight when possible.

To liberal orders from distant points WE ADD FREE, SPECIAL NEW VARIETIES of value to partly cover postage or express charges.

DOMESTIC PARCEL POST RATES On Seeds, Plants, Bulbs, Roots, Books, Tools, etc. within the U. S. and Possessions.	First pound or fraction	Each additional pound or fraction
First Zone Chicago or New York City or 50 miles thereof	5c.	1c.
Second Zone within 50 to 150 miles of either	5c.	1c.
Third Zone within 150 to 300 miles	6c.	2c.
(See our **prepaid offer** above for zones 1 to 3.)		
Fourth Zone within 300 to 600 miles	7c.	4c.
Fifth Zone within 600 to 1000 miles	8c.	6c.
Sixth Zone within 1000 to 1400 miles	9c.	8c.
Seventh Zone within 1400 to 1800 miles	11c.	10c.
Eighth Zone all over 1800 miles and Canada	12c.	12c.

NOTE.—Limit of weight for delivery within the first, second and third zones, 70 pounds; to Canada 11 lbs.; to all other zones 50 pounds. If weight exceeds this, we will pack in 2 or 3 parcels (not more) provided money is remitted to cover postage. **(Mark your Zone Number on order).**

Copyright 1925 by Vaughan's Seed Store

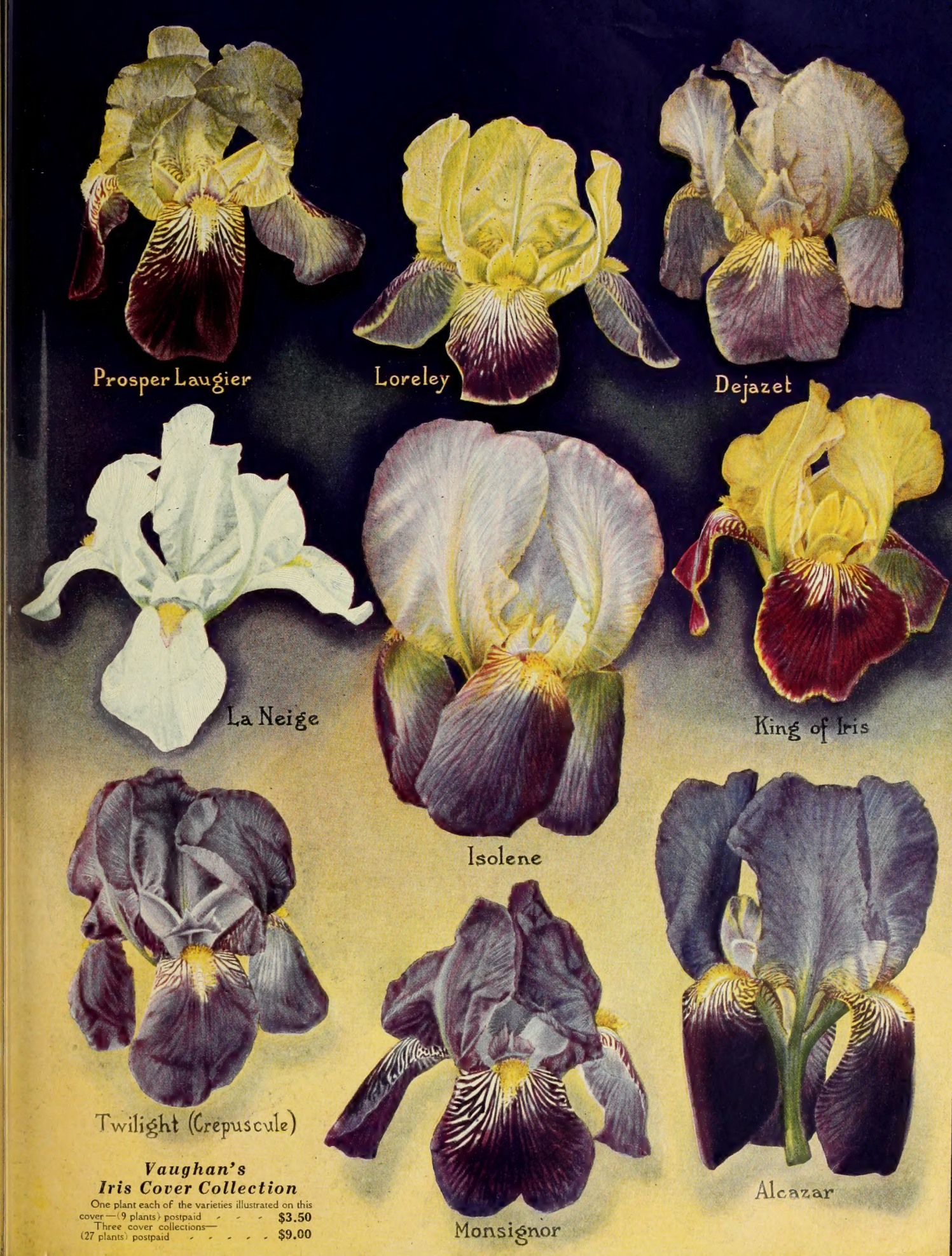

Vaughan's Iris Cover Collection

One plant each of the varieties illustrated on this cover—(9 plants) postpaid . . . **$3.50**

Three cover collections—(27 plants) postpaid **$9.00**

Cover Collection

OF GLADIOLI

1. Sovereign
2. Mrs. Julius Rosenwald
3. Martha Phillips
4. Mrs. L. S. Hubbard
5. Liliola
6. Manistee
7. L. W. Wheeler
8. Mary H. Dick

We will mail, postpaid, one each of the 8 varieties illustrated on this page

for - - -	$15.00
Two each for -	25.00
Three " " -	35.00
Six " " -	65.00